

---

TECHNICAL MANUAL

DIRECT SUPPORT AND GENERAL SUPPORT MAINTENANCE  
REPAIR PARTS AND SPECIAL TOOLS LIST

FOR

TRUCK, UTILITY: 1/4-TON, 4X4,  
M151 (2320-00-542-4783)  
M151A1 (2320-00-763-1092), M151A2 (2320-00-177-9258)  
M151A2 W/ROPS (2320-01-264-4819)

TRUCK, UTILITY: 1/4-TON, 4X4,  
M151A1C (2320-00-763-1091),  
M825 (2320-00-177-9257), 106MM RECOILLESS RIFLE

TRUCK, AMBULANCE, FRONTLINE:  
1/4-TON, 4X4, M718  
(2310-00-782-6056), M718A1 (2310-00-177-9256)

Approved for Public Release; Distribution is Unlimited

---

HEADQUARTERS, DEPARTMENT OF THE ARMY

★ Supersedes Copy dated 3 October, 1986

15 NOVEMBER, 1988



Technical Manual  
No. 9-2320-218-34P

HEADQUARTERS  
DEPARTMENT OF THE ARMY  
Washington, D.C.  
15 November, 1988

**DIRECT SUPPORT AND GENERAL SUPPORT  
MAINTENANCE REPAIR PARTS AND SPECIAL TOOLS LISTS**

**TRUCK, UTILITY: 1/4-TON, 4X4, M151 (2320-00-542-4783),  
M151A1 (2320-00-763-1092), M151A2 (2320-00-177-9258)  
M151A2 W/ROPS (2320-01-264-4819)**

**TRUCK, UTILITY: 1/4-TON, 4X4, M151A1C (2320-00-763-1091),  
M825 (2320-00-177-9257), 106MM RECOILLESS RIFLE**

**TRUCK, AMBULANCE, FRONTLINE: 1/4-TON, 4X4,  
M718 (2310-00-782-6056), M718A1 (2310-00-177-9256)**

Current as of 27 September 1988

REPORTING ERRORS AND RECOMMENDING IMPROVEMENTS

You can help improve this manual. If you find any mistakes or if you know of a way to improve the procedures, please let us know. Mail your letter, DA Form 2028 (Recommended Changes to Publications and Blank Form), or DA Form 2028-2 located in back of this manual direct to: Commander, U.S. Army Tank Automotive Command, ATTN: AMSTA-MB, Warren, MI 48397-5000. A reply will be furnished to you.

Approved for Public Release: Distribution is Unlimited.

**TABLE OF CONTENTS**

	Page	Illus. Figure
Section I INTRODUCTION .....	1	
Section II REPAIR PARTS LIST .....	1-1	
Group 01 ENGINE .....	1-1	1
0100 Engine and Mounting Parts .....	1-1	1
0101 Engine Block, Cylinder Head, and Related Parts .....	2-1	2
0102 Crankshaft and Related Parts.. .....	3-1	3
0103 Flywheel Assembly .....	4-1	4
0103 Flywheel Housing and Related Parts .....	5-1	5
0104 Piston and Connecting Rod Assembly .....	6-1	6
0105 Camshaft, Timing Gears, and Related Parts .....	7-1	7
0105 Rocker Arm Shaft and Cover .....	8-1	8
0105 Rocker Arm Shaft Assembly .....	9-1	9
0105 Intake and Exhaust Valves and Related Parts .....	10-1	10
0105 Oil Pan, Dipstick, Filter, and Related Parts .....	11-1	11
0106 Oil Pump Assembly and Attaching Hardware .....	12-1	12
0106 Crankcase Ventilation Lines, Fittings, and Breather .....	13-1	13
0106 Distributor Ventilation Lines and Related Parts (M151, M151A1, M151A1C, and M718 only) .....	* .....	14-1

\*This manual supersedes TM 9-2320-218-34P, 3 October 1986.

**TABLE OF CONTENTS (CONTINUED)**

	Page	Illus. Figure
0106 Distributor Ventilation Lines and Related Parts (M151A2, M151A2 W ROPS, M718A1, and M825 only) . . . . .	15-1	15
0108 Intake and Exhaust Manifolds and Attaching Hardware . . . . .	16-1	16
Group 02 CLUTCH . . . . .	17-1	17
0200 Clutch Assembly and Related Parts . . . . .	17-1	17
0202 Clutch Linkage and Related Parts. . . . .	18-1	18
Group 03 FUEL SYSTEM . . . . .	19-1	19
0301 Carburetor Mounting Hardware . . . . .	19-1	19
0301 Carburetor Assembly and Related Parts . . . . .	20-1	20
0302 Fuel Pump Assembly, (Electrical-in-Tank)( M151, M151A1, M151A1C, and M718 only . . . . .	21-1	21
0302 Fuel Pump Assembly (Mechanical) M151A2, M151A2 W/ROPS, M718A1, and M825 only. . . . .	22-1	22
0304 Air Cleaning Assembly and Ventilation Lines. . . . .	23-1	23
0304 Air Cleaning Assembly and Ventilation Lines (Emission Control). . . . .	24-1	24
0304 Air Cleaner Assembly . . . . .	25-1	25
0306 Fuel Tank Lines, and Fittings (M151, M151A1, M151A1C) and M718 only. . . . .	26-1	26
0306 Fuel Tank Lines, and Fittings (M151A2, M151A2 W/ROPS M1718A1 and M825 only. . . . .	27-1	27
0306 Fuel Lines and Fittings (Emission Control) . . . . .	28-1	28
0306 Fuel Tank, Vapor Canister, and Vapor Vent Lines (Emission Control) . . . . .	29-1	29
0309 Fuel Filters . . . . .	30-1	30
0312 Accelerator, Throttle and Choke Controls. . . . .	31-1	31
0312 Bellcrank Assembly and Related Parts . . . . .	32-1	32
Group 04 EXHAUST SYSTEM . . . . .	33-1	33
0401 Muffler, Exhaust Pipes, and Attaching Hardware . . . . .	33-1	33
Group 05 COOLING SYSTEM . . . . .	34-1	34
0501 Radiator and Related Parts . . . . .	34-1	34
0502 Radiator Shroud. . . . .	35-1	35
0503 Radiator Hoses and Thermostat . . . . .	36-1	36
0504 Water Pump Assembly . . . . .	37-1	37
0505 Radiator Fan, Belts, and Pulley, . . . . .	38-1	38
Group 06 ELECTRICAL SYSTEM . . . . .	39-1	39
0601 Alternator Assembly and Mounting Parts (60 Amp System), . . . . .	39-1	39
0602 Regulator (100 Amp System) . . . . .	40-1	40
0603 Starter Assembly and Related Parts . . . . .	41-1	41
0603 Starter Motor . . . . .	42-1	42
0603 Starter Switch and Related Parts . . . . .	43-1	43
0605 Distributor, Cables, and Spark Plugs . . . . .	44-1	44
0605 Distributor Assembly . . . . .	45-1	45
0607 Instrument Panel, Circuit Breakers, and Related Parts . . . . .	46-1	46
0607 Light Switch Assembly . . . . .	47-1	47
0607 Ignition Switch . . . . .	48-1	48
0607 Headlight Beam Selector Switch . . . . .	49-1	49
0608 Directional Control Assembly, Flasher, and Harness . . . . .	50-1	50
0609 Headlight Assembly and Mounting Parts . . . . .	51-1	51
0609 Blackout Lamp Assembly and Mounting Parts . . . . .	52-1	52
0609 Turn Signal Light Assembly . . . . .	53-1	53



**TABLE OF CONTENTS (CONTINUED)**

	Page	Illus. Figure
0609 Front Blackout Marker Light and Rear Blackout Stoplight Assembly . . . . .	54-1	54
0609 Front Composite Light Assembly . . . . .	55-1	55
0609 Taillight Assembly . . . . .	56-1	56
0609 Rear Composite Light Assembly . . . . .	57-1	57
0610 Sending Units and Warning Switches . . . . .	58-1	58
0611 Horn, Switch, and Related Parts . . . . .	59-1	59
0612 Batteries, Cables, and Related Parts . . . . .	60-1	60
0613 Front Wiring Harness (25 Amp System) (M151, M151A1, M151A1C, and M718 only) . . . . .	61-1	61
0613 Front Wiring Harness (60 Amp System) (M151, M151A1, M151A1C, and M718 only) . . . . .	62-1	62
0613 Front Wiring Harness (60 Amp System) (M151A2, M151A2 W/ROPS, M718A1, and M825 only) . . . . .	63-1	63
0613 Rear Wiring Harness (25 or 60 Amp System) (M151, M151A1, M151A1C, and M718 only) . . . . .	64-1	64
0613 Rear Wiring Harness (60 Amp System) (M151A2, M151A2 W/ROPS, M718A1, and M825 only) . . . . .	65-1	65
Group 07 TRANSMISSION . . . . .	66-1	66
0700 Transmission and Transfer Assembly . . . . .	66-1	66
0701 Transmission Main Shafts and Related Parts . . . . .	67-1	67
0701 Reverse Gears and Idler Shafts... . . . .	68-1	68
0704 Transmission Shift Lever, Housing, and Related Parts . . . . .	69-1	69
Group 08 TRANSFER AND FINAL DRIVE ASSEMBLIES . . . . .	70-1	70
0801 Transfer Transmission and Related Parts . . . . .	70-1	70
0803 Transfer Shift Lever, Shaft, and Fork . . . . .	71-1	71
Group 09 PROPELLER, PROPELLER SHAFTS, UNIVERSAL JOINTS, COUPLER AND CLAMP ASSEMBLY. . . . .	72-1	72
0900 Front and Rear Propeller Shafts . . . . .	72-1	72
Group 10 FRONT AXLE . . . . .	73-1	73
1002 Front Differential Assembly . . . . .	73-1	73
1002 Differential Pinion and Case Assembly . . . . .	74-1	74
1004 Front Axle Assembly . . . . .	75-1	75
Group 11 REAR AXLE . . . . .	76-1	76
1102 Rear Differential Assembly . . . . .	76-1	76
1102 Differential Pinion and Case Assembly . . . . .	77-1	77
1104 Rear Axle Assembly . . . . .	78-1	78
Group 12 BRAKES . . . . .	79-1	79
1201 Band Assembly . . . . .	79-1	79
1201 Hand Brake Lever . . . . .	80-1	80
1202 Brake Shoes and Related Parts . . . . .	81-1	81
1204 Brake Lines, Wheel Cylinders, and Related Parts (M151, M151A1, M151A1C, and M718 only) . . . . .	82-1	82
1204 Brake Lines, Wheel Cylinders, and Related Parts (M151A2, M151A2 W/ROPS, M718A1, and M825 only) . . . . .	83-1	83
1204 Master Cylinder, Brake Pedal Assembly, and Related Parts (M151, M151A1, M151A1C, and M718 only) . . . . .	84-1	84
1204 Master Cylinder, Brake Pedal Assembly, and Related Parts (M151A2, M151A2 W/ROPS, M718A1, and M825 only) . . . . .	85-1	85
Group 13 WHEELS AND TRACKS . . . . .	86-1	86
1301 Front Suspension . . . . .	86-1	86
1301 Rear Suspension (M151, M151A1, M151A1C, and M718 only) . . . . .	87-1	87
1301 Rear Suspension (M151A2, M151A2 W/ROPS, M718A1, and M825 only) . . . . .	88-1	88

**TABLE OF CONTENTS (CONTINUED)**

	<b>Page</b>	<b>Illus. Figure</b>
1311 Brake Drum, Wheel Spindle, and Related Parts . . . . .	89-1	89
1313 Tire and Tube Assembly . . . . .	90-1	90
Group 14 STEERING . . . . .	91-1	91
1401 Idler Arm, Tie Rods and Related Parts . . . . .	91-1	91
1401 Steering Gear Assembly (M151, M151A1, M151A1C, and M718 only) . . . . .	92-1	92
1401 Steering Gear Assembly (M151A2, M151A2 W/ROPS, M151A2, M718A1, and M825 only) . . . . .	93-1	93
Group 15 FRAME AND TOWING ATTACHMENTS . . . . .	94-1	94
1501 Front Bumper, Rear Bumperette, Front Differential Guard, and Attaching Hardware . . . . .	94-1	94
1503 Pintle and Mounting Parts . . . . .	95-1	95
1503 Front and Rear Lifting Eyes . . . . .	96-1	96
1504 Spare Wheel Carriers . . . . .	97-1	97
Group 16 SPRINGS AND SHOCK ABSORBERS . . . . .	98-1	98
1601 Front and Rear Springs . . . . .	98-1	98
1604 Shock Absorbers and Mounting Parts . . . . .	99-1	99
Group 18 BODY, CAB, HOOD, AND HULL . . . . .	100-1	100
1801 Hood, Brush Guard, and Related Parts . . . . .	100-1	100
1801 Rear Differential Mounting Bracket . . . . .	101-1	101
1180 Front Fender Kits . . . . .	102-1	102
1802 Windshield Assembly, and Related Parts M(151, M151A1, M151A1C, and M718 only) . . . . .	103-1	103
1802 Windshield Assembly and Related Parts (M151A2, M151A2 W/ROPS, M718A1, and M825 only) . . . . .	104-1	104
1805 Transmission Cover and Related Parts . . . . .	105-1	105
1806 Front Seat Frame and Cushions . . . . .	106-1	106
1806 Rear Seat Frame and Cushions . . . . .	107-1	107
1806 Side Seat Frame and Cushions . . . . .	108-1	108
1806 Ambulance Side Seat Cushion . . . . .	109-1	109
1806 Ambulance Seat Belts . . . . .	110-1	110
1808 Ambulance Litter Rails, Straps, and Mounting Parts . . . . .	111-1	111
1808 Miscellaneous Straps and Mounting Parts . . . . .	112-1	112
1808 Fuel Can Mounting Brackets . . . . .	113-1	113
1808 Ambulance Stowage Box . . . . .	114-1	114
1812 Ambulance Body Extension and Related Parts . . . . .	115-1	115
1812 Ambulance Tailpipe Extension Stowage Location (Deep Water Fording) . . . . .	116-1	116
Group 22 BODY AND CHASSIS ACCESSORY ITEMS . . . . .	117-1	117
2201 Ambulance Top and Side Curtains . . . . .	117-1	117
2201 Ambulance Curtain Supports . . . . .	118-1	118
2201 Canvas Top and Bow Assembly . . . . .	119-1	119
2202 Rearview Mirror and Attaching Parts . . . . .	120-1	120
2202 Rearview Mirror, Passenger Safety Bar, and Attaching Parts . . . . .	121-1	121
2202 Reflectors . . . . .	122-1	122
2202 Windshield Wiper Vacuum Lines . . . . .	123-1	123
2202 Windshield Wiper Motor and Related Parts (M151, M151A1, M151A1C, and M718 only) . . . . .	124-1	124
2202 Windshield Wiper Motor and Related Parts (M151A2, M151A2 W/ROPS, M718A1 and M825 only) . . . . .	125-1	125
2202 Windshield Washer Pump, Nozzle, and Reservoir . . . . .	126-1	126
2202 Vacuum Pump and Attaching Hardware . . . . .	127-1	127
2210 Data and Instruction Plates (Vehicular) . . . . .	128-1	128
2210 Data and Instruction Plates (Power Plant/Other) . . . . .	129-1	129

## TABLE OF CONTENTS (CONTINUED)

	Page	Illus. Figure
Group 33 SPECIAL PURPOSE KITS . . . . .	130-1	130
3303 Brush Guard Cover (-65° Winterization Kit) . . . . .	130-1	130
3303 Vehicle Insulation (-65° Winterization Kit) . . . . .	131-1	131
3303 Heater Controls, Cables, and Related Parts (-65° Winterization Kit) . . . . .	132-1	132
3303 Battery Box and Related Parts (-65° Winterization Kit) . . . . .	133-1	133
3303 Fuel Pump, Filter, and Lines (-65° Winterization Kit) . . . . .	134-1	134
3303 Heater Intake and Exhaust Pipes and Related Parts (-65° Winterization Kit) . . . . .	135-1	135
3303 Heater Hoses and Mounting Parts (-65° Winterization Kit) . . . . .	136-1	136
3303 Defroster Control, Diverter Box, and Related Parts (-65° Winterization Kit) . . . . .	137-1	137
3303 Heater, Guard, Diverter Box, and Mounting Parts (-65° Winterization Kit) . . . . .	138-1	138
3303 Heater Assembly . . . . .	139-1	139
3303 Brush Guard Cover (Hot Water Heater Kit) . . . . .	140-1	140
3303 Heater Switch, Cables, and Related Parts (Hot Water Heater Kit) . . . . .	141-1	141
3303 Defroster Hoses and Related Parts (Hot Water Heater Kit) . . . . .	142-1	142
3303 Water Hoses and Related Parts (Hot Water Heater Kit) . . . . .	143-1	143
3303 Heater Diverter Box and Air Intake Assembly (Hot Water Heater Kit) . . . . .	144-1	144
3303 Heater, Blower, and Related Parts (Hot Water Heater Kit) . . . . .	145-1	145
3305 Control Assembly and Miscellaneous Fittings (Deep Water Fording Kit) . . . . .	146-1	146
3305 Air Intake and Mounting Parts (Deep Water Fording Kit) . . . . .	147-1	147
3305 Exhaust Pipe Extension and Mounting Parts (Deep Water Fording Kit) . . . . .	148-1	148
3307 Top, Sides, and Rear Panel Assemblies (Hardtop Kit) . . . . .	149-1	149
3307 Door and Pillar Assembly (Hardtop Kit) . . . . .	150-1	150
3307 Door Handle and Latch (Hardtop Kit) . . . . .	151-1	151
3307 Door and Side Curtain Kit . . . . .	152-1	152
3307 Electric Cables and Mounting Parts (100 Amp System Mounting Kit) . . . . .	153-1	153
3307 100 Amp Generator Mounting Parts (100 Amp System Mounting Kit) . . . . .	154-1	154
3307 Regulator Mounting Parts (100 Amp System Mounting Kit) . . . . .	155-1	155
3307 M16/M14 Rifle Mounting Kit . . . . .	156-1	156
3307 Warning Light Kit . . . . .	157-1	157
3307 Rollbars, Mounting Bracket, and Related Parts (ROPS Kit) . . . . .	158-1	158
3307 Front and Rear Seat Belts (ROPS Kit) . . . . .	159-1	159
3307 Front and Rear Restraint (ROPS Kit) . . . . .	160-1	160
3307 Reinforcement Plates and Pin Hole Plugs (ROPS Kit) . . . . .	161-1	161
3307 Warning Label, Identification Plate, and Miscellaneous Hardware (ROPS Kit) . . . . .	162-1	162
3307 Special Purpose Kit Items (ROPS Kit) . . . . .	163-1	163
3307 Hardtop and Heater Components (ROPS Kit) . . . . .	164-1	164
3307 M13 Decontamination Kit . . . . .	165-1	165

**TABLE OF CONTENTS (CONTINUED)**

	<b>Page</b>	<b>Illus. Figure</b>
Group 47 GAGES (NON-ELECTRICAL), WEIGHING AND MEASURING DEVICES . . .	166-1	166
4701 Speedometer and Rotated Parts . . . . .	166-1	166
Group 94 REPAIR PARTS KITS . . . . .	Kits-1	
9401 Kits . . . . .	Kits-1	
Group 95 GENERAL USE STANDARDIZED PARTS . . . . .	Bulk-1	
9501 Bulk . . . . .	Bulk-1	
Section III SPECIAL TOOLS LIST . . . . .	167-1	
Group 26 TOOLS AND TEST EQUIPMENT. . . . .	167-1	167
2604 Special Tools (Organizational Maintenance) . . . . .	167-1	167
2604 Special Tools (Direct Support and General Support Maintenance) . . . . .	168-1	168
2604 Special Tools (General Support Maintenance) . . . . .	169-1	169
Section IV NATIONAL STOCK NUMBER AND PART NUMBER INDEX . . . . .	I-1	

# DIRECT SUPPORT AND GENERAL SUPPORT MAINTENANCE REPAIR PARTS AND SPECIAL TOOLS LIST

## SECTION I. INTRODUCTION

### 1. Scope.

This Repair Parts and Special Tools List (RPSTL) lists and authorizes spare and repair parts, special tools, special test, measurement, and diagnostic equipment (TMDE), and other special support equipment required for performance of direct support and general support maintenance of the M151, M151A1, M151A2, and M151A2 w/ROPS series of vehicles. It authorizes the requisitioning, issue, and disposition of spares, repair parts, and special tools as indicated by the source, maintenance, and recoverability (SMR) codes.

### 2. General.

In addition to Section I, Introduction, this RPSTL is divided into the following sections.

**a. Section II. Repair Parts List.** A list of spare and repair parts authorized by this RPSTL for use in the performance of maintenance. The list also includes parts which must be removed for replacement of the authorized parts. Parts lists are composed of functional groups in ascending alphanumeric sequence, with the parts in each group listed in ascending figure and item number sequence. Bulk materials are listed in item name sequence. Repair parts kits are listed separately in their own functional group within section II. Repair parts for repairable special tools are also listed in this section. Items listed are shown on the associated illustration(s)/figure(s).

**b. Section III. Special Tools List.** A list of special tools, special TMDE, and other special support equipment authorized by this RPSTL (as indicated by Basis of Issue (BOI) information in DESCRIPTION AND USABLE ON CODE column) for the performance of maintenance.

**c. Section IV. National Stock Number and Part Number Index.** A list, in National Item Identification Number (NIIN) sequence, of all National stock numbered items appearing in the listing, followed by a list in alphanumeric sequence of all part numbers appearing in the listings. National stock numbers and part numbers are cross-referenced to each illustration figure and item number appearance. The figure and item number index lists figure and item numbers in alphanumeric sequence and cross-references NSN, FSCM, and part numbers.

### 3. Explanation of Columns (Sections II and III).

**a. Column (1) - Item No.** Indicates the number used to identify items called out in the illustration.

**b. Column (2) - SMR Code.** The Source, Maintenance, and Recoverability (SMR) code is a 5-position code containing supply/requisitioning information, maintenance category authorization criteria, and disposition instruction, as shown in the following breakout:

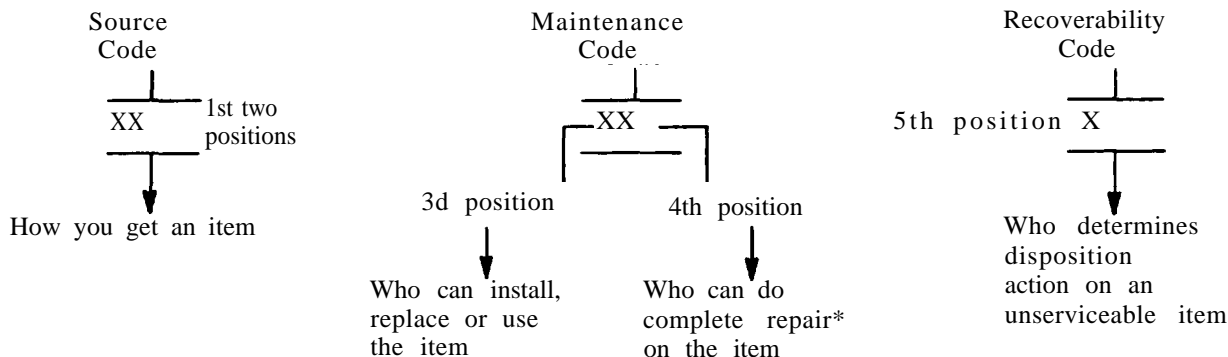

\* Complete Repair: Maintenance capacity, capability, and authority to perform all corrective maintenance tasks of the "Repair" function in a use/user environment in order to restore serviceability to a failed item.

(I) Source Code. The source code tells You how to get an item needed for maintenance, repair, or overhaul of an end item/equipment. Explanations of source codes follows:

Code	Explanation
PA PB PC** PD PE PF PG	Stocked items; use the applicable NSN to request/requisition items with these source codes. They are authorized to the category indicated by the code entered in the 3d position of the SMR code. 1 1 NOTE: Items coded PC are subject to deterioration.
KD KF KB	Items with these codes are not to be requested/requisitioned individually. They are part of a kit which is authorized to the maintenance category indicated in the 3d position of the SMR code. The complete kit must be requisitioned and applied.
MO- (Made at Org Level) MF- (Made at DS Level) MH- (Made at GS Level) ML- (Made at Specialized Repair Act (SRA)) MD- (Made at Depot)	Items with these codes are not to be requested/requisitioned individually. They must be made from bulk material which is identified by the part number in the DESCRIPTION AND USABLE ON CODE (UOC) column and listed in the bulk material group of the repair parts list in the RPSTL. If the item is authorized to you by the 3d position code of the SMR code, but, the source code indicates it is made at a higher level, order the item from the higher level of maintenance.
AO- (Assembled by Org Level) AF- (Assembled by DS Level) AH- (Assembled by GS Level) AL- (Assembled by SRA) AD- (Assembled by Depot)	Items with these codes are not to be requested/requisitioned individually. The parts that make up the assembled item must be requisitioned or fabricated and assembled at the level of maintenance indicated by the source code. If the 3d position code of the SMR code authorizes you to replace the item, but the source code indicates the item is assembled at a higher level, order the item from the higher level of maintenance.
XA -	Do not requisition an "XA"-coded item. Order its next higher assembly. (Also, refer to the NOTE below).
XB -	If an "XB" item is not available from salvage, order it using the FSCM and part number given,
XC -	Installation drawing, diagram, instruction sheet, field service drawing, that is identified by manufacturer's part number.
XD -	Item is not stocked. Order an "XD" coded item through normal supply channels using the FSCM and part number given, if no NSN is available.

NOTE

Cannibalization or controlled exchange, when authorized, maybe used as a source of supply for items with the above source codes, except for those source coded "XA".

(2) Maintenance Code. Maintenance codes tell you the level(s) of maintenance authorized to USE and REPAIR support items. The maintenance codes are entered in the third and fourth positions of the SMR code as follows:

(a) The maintenance code entered in the third position tells you the lowest maintenance level authorized to remove, replace, and use an item. The maintenance code entered in the third position will indicate authorization to one of the following levels of maintenance:

Code	Application/Explanation
C	Crew or operator maintenance done within organizational maintenance.
O	Organizational level can remove, replace, and use the item.
F	Direct support level can remove, replace, and use the item.
H	General support level can remove, replace, and use the item.
L	Specialized repair activity can remove, replace, and use the item.
D	Depot level can remove, replace, and use the item.

(b) The maintenance code entered in the fourth position tells whether or not the item is to be repaired and identifies the lowest maintenance level with the capability to do complete repair (i.e., perform all authorized repair functions). (NOTE: Some limited repair may be done on the item at a lower level of maintenance if authorized by the Maintenance Allocation Chart (MAC) and SMR codes.) This position will contain one of the following maintenance codes:

Code	Application/Explanation
O	- Organizational is the lowest level that can do complete repair of the item.
F	- Direct support is the lowest level that can do complete repair of the item.
H	- General support is the lowest level that can do complete repair of the item.
L	- Specialized repair activity (designate the specialized repair activity) is the lowest level that can do complete repair of the item.
D	- Depot is the lowest level that can do complete repair of the item.
Z	Nonreparable. No repair is authorized.
B	- No repair is authorized. (No parts or special tools are authorized for the maintenance of a "B" coded item.) However, the item may be reconditioned by adjusting, lubricating etc., at the user level.

(3) **Recoverability Code.** Recoverability codes are assigned to items to indicate the disposition action on unserviceable items, The recoverability code is entered in the fifth position of the SMR code as follows:

Recoverability Codes	Application/Explanation
Z	- Nonreparable item. When unserviceable, condemn and dispose of the item at the level of maintenance shown in 3d position of SMR code.
O	- Repairable item. When uneconomically repairable, condemn and dispose of the item at organizational level.
F	- Repairable item, When uneconomically repairable, condemn and dispose of the item at the direct support level.
H	- Repairable item. When uneconomically repairable, condemn and dispose of the item at the general support level.
D	- Repairable item. When beyond lower level repair capability, return to depot. Condemnation and disposal of item not authorized below depot level.
L	Repairable item, Condemnation and disposal not authorized below specialized repair activity (SRA).
A	- Item requires special handling or condemnation procedures because of specific reasons (e. g., precious metal content, high dollar value, critical material, or hazardous material). Refer to appropriate manuals/directives for specific instructions.

c. **Column (3) - FSCM.** The Federal Supply Code for Manufacturer (FSCM) is a 5-digit numeric code which is used to identify the manufacturer, distributor, or Government agency, etc., that supplies the item.

d. **Column (4) - Part Number.** Indicates the primary number used by the manufacturer (individual, company, firm, corporation, or Government activity), which controls the design and characteristics of the item by means of its engineering drawings, specifications standards, and inspection requirements to identify an item or range of items.

**NOTE**

When you use a NSN to requisition an item, the item you receive may have a different part number from the part ordered.

e. **Column (5) - Description and Usable on Code (UOC).** This column includes the following information:

- (1) The Federal item name and, when required a minimum description to identify the item.
- (2) Items that are included in kits and sets are listed below the name of the kit or set.
- (3) Spare/repair parts that make up an assembled item are listed immediately following the assembled item line entry.

(4) Part numbers for bulk materials are referenced in this column in the line item entry for the item to be manufactured/fabricated.

(5) The effective serial numbers are shown on the last line(s) of the description (before UOC) when the item is not used with all serial numbers of the same model.

(6) The usable on code, when applicable (refer to paragraph 5, Special Information).

(7) In the Special Tools List section, the basis of issue (BOI) appears as the last line(s) in the entry for each special tool, special TMDE, and other special support equipment. When density of equipments supported exceeds density spread indicated in the basis of issue, the total authorization is increased proportionately.

(8) The statement "END OF FIGURE" appears just below the last item description in column 5 for a given figure in both Section 11 and Section 111.

f. Column (6) - QTY. The QTY (quantity per figure column) indicates the quantity of the item used in the breakout shown on the illustration figure, which is prepared for a functional group, subfunctional group, or an assembly. A "V" appearing in this column in lieu of a quantity indicates that the quantity is variable and the quantity may vary from application to application.

4. Explanation of Columns (Section IV).

a. National Stock Number (NSN) Index.

(1) Stock Number Column. This column lists the NSN by National item identification number (NIIN)

sequence. The NIIN consists of the last nine digits of the NSN (i.e.,  $\overbrace{.5305-01-674-1467}^{\text{NSN}}$ ). When using this column to locate an item, ignore the first 4 digits of the NSN. However, the complete NSN should be used when ordering items by stock number.

(2) Fig. Column. This column lists the number of the figure where the item is identified/located. The figures are in numerical order in Section II and Section 111.

(3) Item Column. The item number identifies the item associated with the figure listed in the adjacent FIG. column. This item is also identified by the NSN listed on the same line.

b. Part Number Index. Part numbers in this index are listed by part number in ascending alphanumeric sequence (i.e., vertical arrangement of letter and number combination which places the first letter or digit of each group in order A through Z, followed by the numbers 0 through 9 and each following letter or digit in like order).

(1) FSCM Column. The Federal Supply Code for Manufacturer (FSCM) is a 5-digit numeric code used to identify the manufacturer, distributor, or Government agency, etc., that supplies the item.

(2) Part Number Column, Indicates the primary number used by the manufacturer (individual, firm, corporation, or Government activity), which controls the design and characteristics of the item by means of its engineering drawings, specifications standards, and inspection requirements to identify an item or range of items.

(3) Stock Number Column. This column lists the NSN for the associated part number and manufacturer identified in the part number and FSCM columns to the left.

(4) Fig. Column. This column lists the number of the figure where the item is identified/located in Section II and Section 111.

(S) Item Column. The item number is that number assigned to the item as it appears in the figure referenced in the adjacent figure number column.

NOTE

A new index has been added to this TM to provide a numerical list of National Stock Numbers (NSN's) for each figure. This index greatly lowers the time it takes to identify NSNS. This new index begins on page 1-90.



**5. Special Information.**

**a. Usable on Code.** The usable on code appears in the lower left corner of the description column heading. Usable on codes are shown as “UOC: . . . .” in the description column (justified left) on the first line applicable item description/nomenclature. Uncoded items are applicable to all models, Identification of the usable on codes used in the RPSTL are:

<b>Code</b>	<b>Used On</b>	<b>Code</b>	<b>Used On</b>
B30	M718A1	178	M151A1
B31	M825	243	M718
B32	M151A2	910	M151
B33	M151A2 W/ROPS	911	M151A1C

**b. Fabrication Instructions.** Bulk materials required to manufacture items are listed in the Bulk Material Functional Group of this RPSTL. Part numbers for bulk materials are also referenced in the description column of the line item entry for the item to be manufactured/fabricated. Detailed fabrication instructions for items source codes to be manufactured or fabricated are found in TM 9-2320-218-20-1-1, TM 9-2320-218-1-20-1-2, and TM 9-2320-218-34-1.

**c. Kits.** Line item entries for repair parts kits in Functional Group 9401 in Section II.

**d. Index Numbers.** Items which have the word BULK in the figure column will have an index number shown in the item number column. This index number is a cross-reference between the National Stock Number/Part Number Index and the bulk material list in Section II.

**e. Associated Publications.** The publications listed below pertain to M151, M151A1, M151A2, and M151A22 w/ROPS series of vehicles and its components:

LO 9-2320-218-12	Lubrication Order
TM 9-2320-218-10	Operator's Manual
TM 9-2320-218-20-1-1	Organizational Maintenance Manual
TM 9-2320-218-20-1-2	Organizational Maintenance Manual
TM 9-2320-218-20P)	Organizational Maintenance Repair Parts and Special Tools List
TM 9-2320-218-34-1	Direct Support and General Support Maintenance Manual
TM 9-2320-218-34-2	Direct Support and General Support Maintenance Manual

**f. Illustrations.** Item numbers on illustrations have been assigned in clockwise sequence, starting at the 11 o'clock position (upper left).

**6. How to Locate Repair Parts.**

**NOTE**

A new index has been added to this TM to provide a numerical list of National Stock Numbers (NSN's) for each figure. This index greatly lowers the time it takes to identify NSN's. This new index begins on page I-90.

**a. When National Stock Number or Part Number is Known.**

(1) **First.** Using the table of contents, determine the assembly group or subassembly group to which the item belongs. This is necessary since figures are prepared for assembly groups and subassembly groups, and listings are divided into the same groups.

(2) **Second.** Find the figure covering the assembly group or subassembly group to which the item belongs.

(3) **Third.** Identify the item on the figure and note the item number.

**b. When National Stock Number or Part Number is Known.**

(1) **First.** Using the Index of National Stock Numbers and Part Numbers, find the Pertinent National Stock Number or Part Number. The NSN index is in National Item Identification Number (NIIK) sequence [see 4.a.(1)]. The part numbers in the part number index are listed in ascending alphanumeric sequence (see 4.b.). Both indexes cross-reference you to the illustration figure and item number of the item you are looking for.

(2) **Second.** After finding the figure and item number, verify that the item is the one you're looking for, then locate the item number in the repair parts list for the figure.

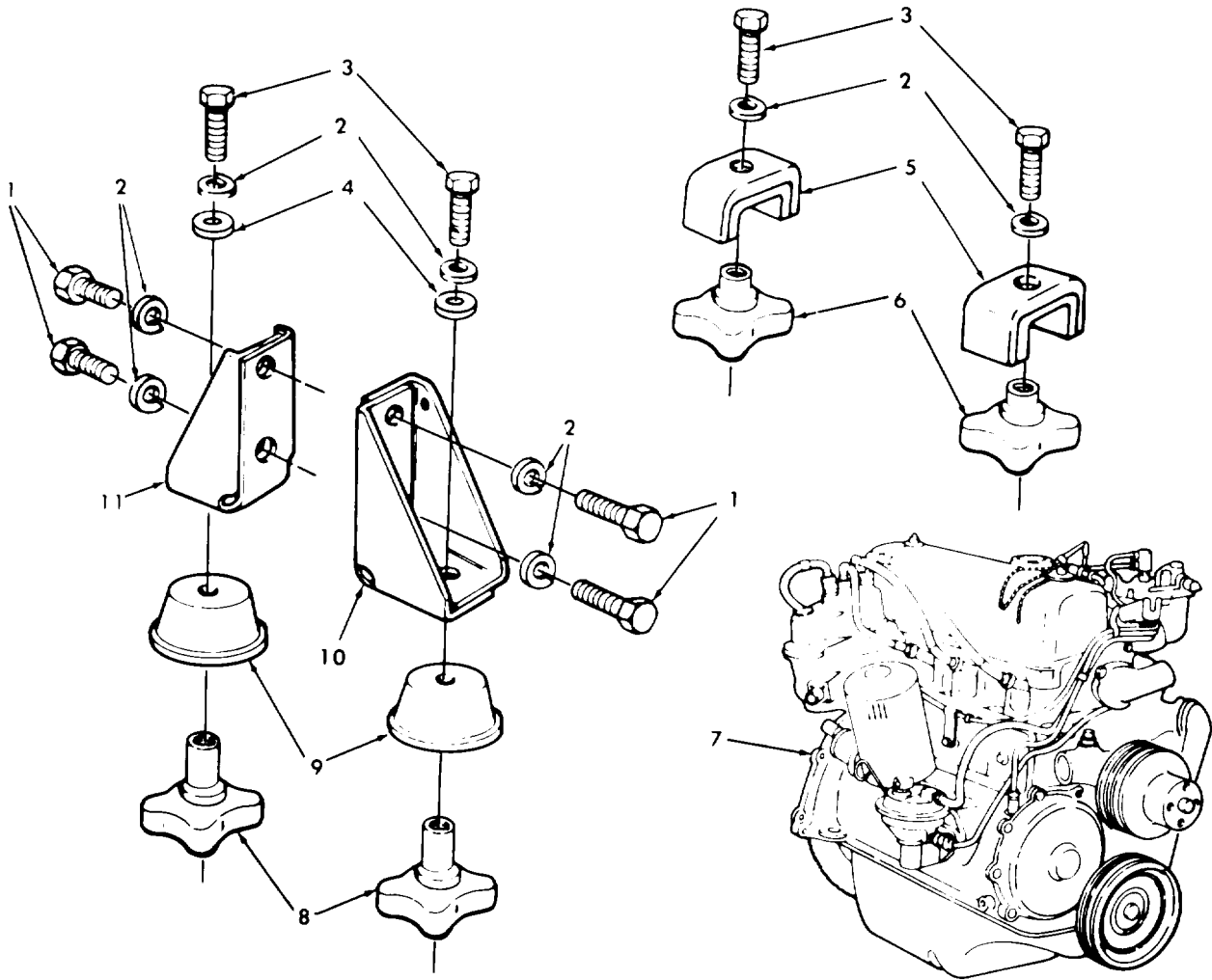
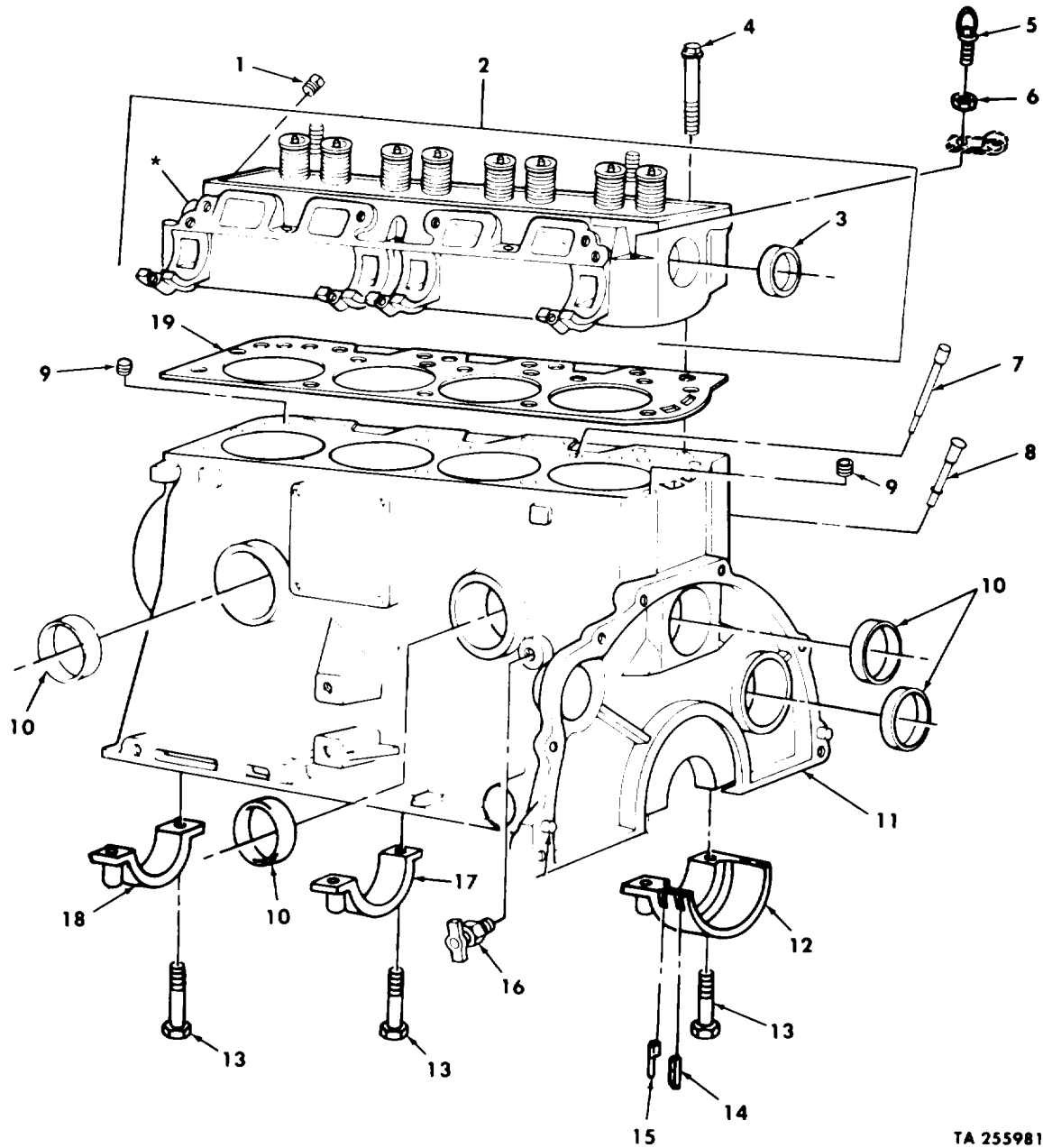

Figure 1. Engine and Mounting Parts.

TA 255980

SECTION 11			TM9-2320-218-34P		(5)	(6)
(1)	(2)	(3)	(4)			
ITEM	SMR		PART			
NO	CODE	FSCM	NUMBER	DESCRIPTION AND USABLE ON CODES(UOC)		QTY
GROUP 01 ENGINE						
0100 ENGINE ASSEMBLY						
FIGURE 1 ENGINE AND MOUNTING PARTS						
1	PAOZZ	19207	10884988	BOLT,MACHINE.....		4
2	PAOZZ	96906	MS35338-47	WASHER,LOCK.....		8
3	PAOZZ	96906	MS90727-88	SCREW,CAP,HEXAGON H.....		4
4	PAOZZ	96906	MS27183-16	WASHER,FLAT.....		2
5	PAOZZ	19207	8754676	MOUNT,RESILIENT REAR PART OF KIT		2
				P/N 5702254.....		
6	PAOZZ	19207	8754679	MOUNT,RESILIENT REAR PART OF KIT		2
				P/N 5702254.....		
7	PAFFH	19207	11660530	ENGINE,GASOLINE.....		1
8	PAOZZ	19207	8754683	MOUNT,RESILIENT FRONT PART OF KIT		2
				P/N 5702254.....		
9	PAOZZ	19207	8754216	MOUNT,RESILIENT FRONT PART OF KIT		2
				P/N 5702254.....		
10	PAOZZ	19207	11630497	MOUNT,ENGINE,LEFT FRONT.....		1
11	PAOZZ	19207	11630498	MOUNT,ENGINE,RIGHT FRONT.....		1

END OF FIGURE



TA 255981

\* PART OF ITEM 2  
FOR BREAKDOWN SEE FIGURE 10

Figure 2. Engine Block, Cylinder Head, and Related Parts.

SECTION II			TM9-2320-218-34P		(5)	(6)
(1)	(2)	(3)	(4)			
ITEM NO	SMR CODE	FSCM	PART NUMBER	DESCRIPTION AND USABLE ON CODES(UOC)	QTY	
				GROUP 0101 CRANKCASE, BLOCK, CYLINDER HEAD		
				FIGURE 2 ENGINE BLOCK, CYLINDER HEAD, AND RELATED PARTS		
1	PAOZZ	80212	S29442	PLUG,PIPE.....	1	
2	PAFFF	19207	11681717-1	CYLINDER HEAD.....	1	
3	PAFZZ	19207	8754437	.PLUG,EXPANSION.....	1	
4	PAFZZ	19207	11630424	BOLT,EXTERNALLY.....	10	
5	PAOZZ	96906	MS51937-3	BOLT,EYE.....	1	
6	PAOZZ	96906	MS35691-17	NUT,PLAIN,HEXAGON.....	1	
7	PAFZZ	19207	8754612	TUBE,METALLIC DISTRIBUTOR GEAR OIL.	1	
8	PAOZZ	19207	8754613	GUIDE,OIL LEVEL IND.....	1	
9	PAFZZ	19207	8754614	BUSHING,SLEEVE.....	2	
10	PAFZZ	19207	8754412	PLUG,EXPANSION.....	4	
11	XAHZZ	19207	8754607	BLOCK.....	1	
12	XAHZZ	19207	8754611	CAP,CRANKSHAFT REAR.....	1	
13	PAHZZ	96906	MS35764-256	BOLT,SELF-LOCKING.....	6	
14	KFHZZ	19207	8754583	SEAL REAR CRANKSHAFT CAP PART OF KIT P/N 5702198 PART OF KIT P/N 5702215.....	2	
15	KFHZZ	19207	8754584	SEAL REAR CRANKSHAFT CAP PART OF KIT P/N 5702198 PART OF KIT P/N 5702215.....	2	
16	PAOZZ	96906	MS35782-5	COCK,DRAIN.....	1	
17	XAHZZ	19207	8754610	CAP,CRANKSHAFT CENTER.....	1	
18	XAHZZ	19207	8754609	CAP,CRANKSHAFT FRONT.....	1	
19	PAFZZ	19207	8754617	GASKET PART OF KIT P/N 5702198 PART OF KIT P/N 5702206.....	1	

END OF FIGURE

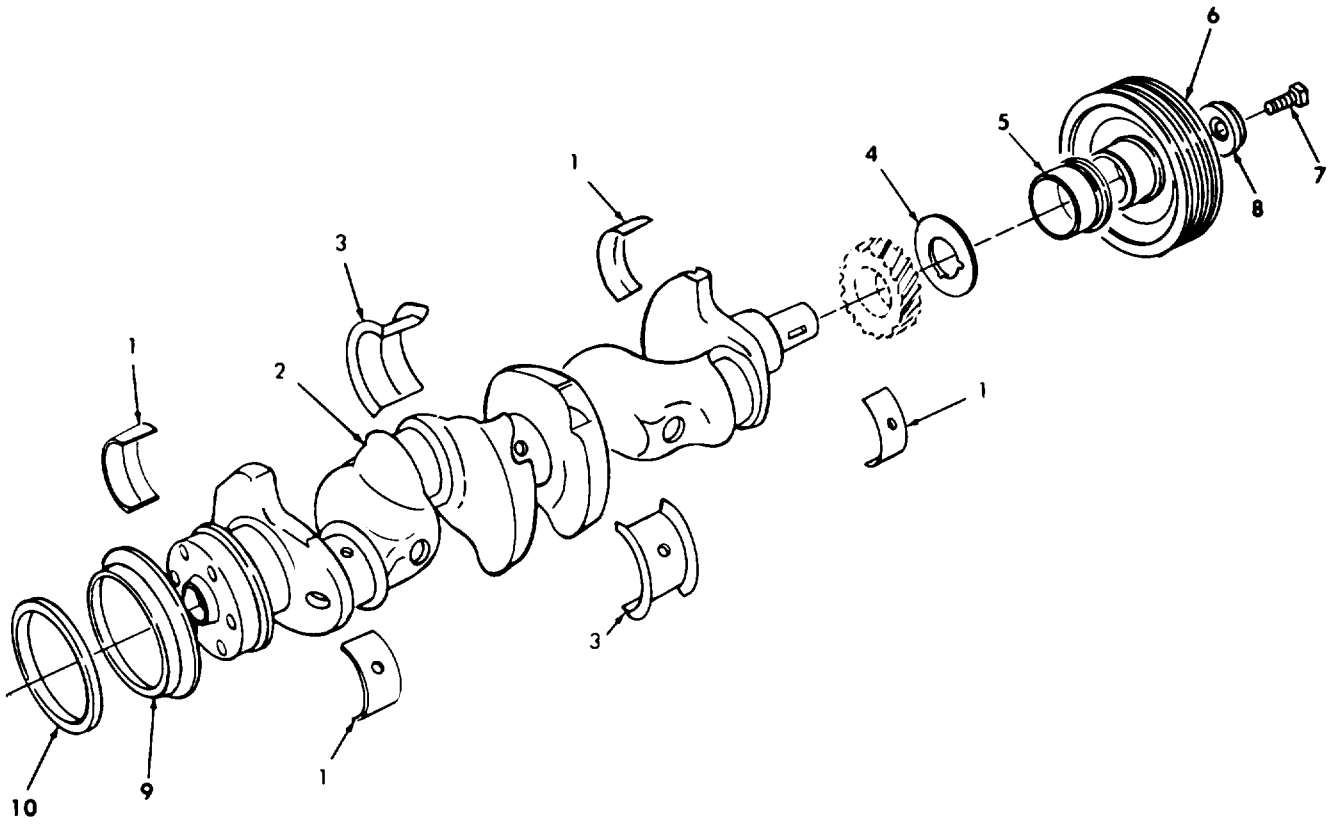

Figure 3. Crankshaft and Related Parts.

SECTION II			TM9-2320-218-34P		(5)	(6)
(1)	(2)	(3)	(4)			
ITEM NO	SMR CODE	FSCM	PART NUMBER	DESCRIPTION AND USABLE ON CODES (UOC)	QTY	
GROUP 0102 CRANKSHAFT						
FIGURE 3 CRANKSHAFT AND RELATED PARTS						
1	KFHZZ	19207	8754648	BEARING FRONT AND REAR, STANDARD PART OF KIT P/N 5702200.....	4	
1	KFHZZ	19207	7345220	BEARING FRONT AND REAR, .010 UNDERSIZE PART OF KIT P/N 5702201...	4	
1	KFHZZ	19207	7345221	BEARING FRONT AND REAR, .020 UNDERSIZE PART OF KIT P/N 5702202...	4	
1	KFHZZ	19207	7345222	BEARING FRONT AND REAR, .030 UNDERSIZE PART OF KIT P/N 5702203...	4	
2	PAHZZ	19207	8754647	CRANKSHAFT, ENGINE.....	1	
3	KFHZZ	19207	8754649	BEARING CENTER, STANDARD PART OF KIT P/N 5702200.....	2	
3	KFHZZ	19207	7345201	BEARING CENTER, .010 UNDERSIZE PART OF KIT P/N 5702201.....	2	
3	KFHZZ	19207	7345211	BEARING CENTER, .020 UNDERSIZE PART OF KIT P/N 5702202.....	2	
3	KFHZZ	19207	7345212	BEARING CENTER, .030 UNDERSIZE PART OF KIT P/N 5702203.....	2	
4	PAFZZ	19207	8754662	DEFLECTOR, DIRT.....	1	
5	KFHZZ	80201	085375	SPEEDI SLEEVE PART OF KIT P/N 5704521.....	1	
6	PAOZZ	19207	11599022	PULLEY, GROOVE 60 AMP ALTERNATOR....	1	
6	PAOZZ	19207	8754660	PULLEY, GROOVE 25 AMP GENERATOR.....	1	
7	PAOZZ	96906	MS90726-135	SCREW, CAP, HEXAGON H.....	1	
8	PAOZZ	19207	8754661	WASHER, FLAT.....	1	
9	KFHZZ	80201	085376	SPEEDI SLEEVE PART OF KIT P/N 5704520.....	1	
10	PAFZZ	19207	11598936	SEAL, PLAIN ENCASED PART OF KIT P/N 5702198.....	1	

END OF FIGURE

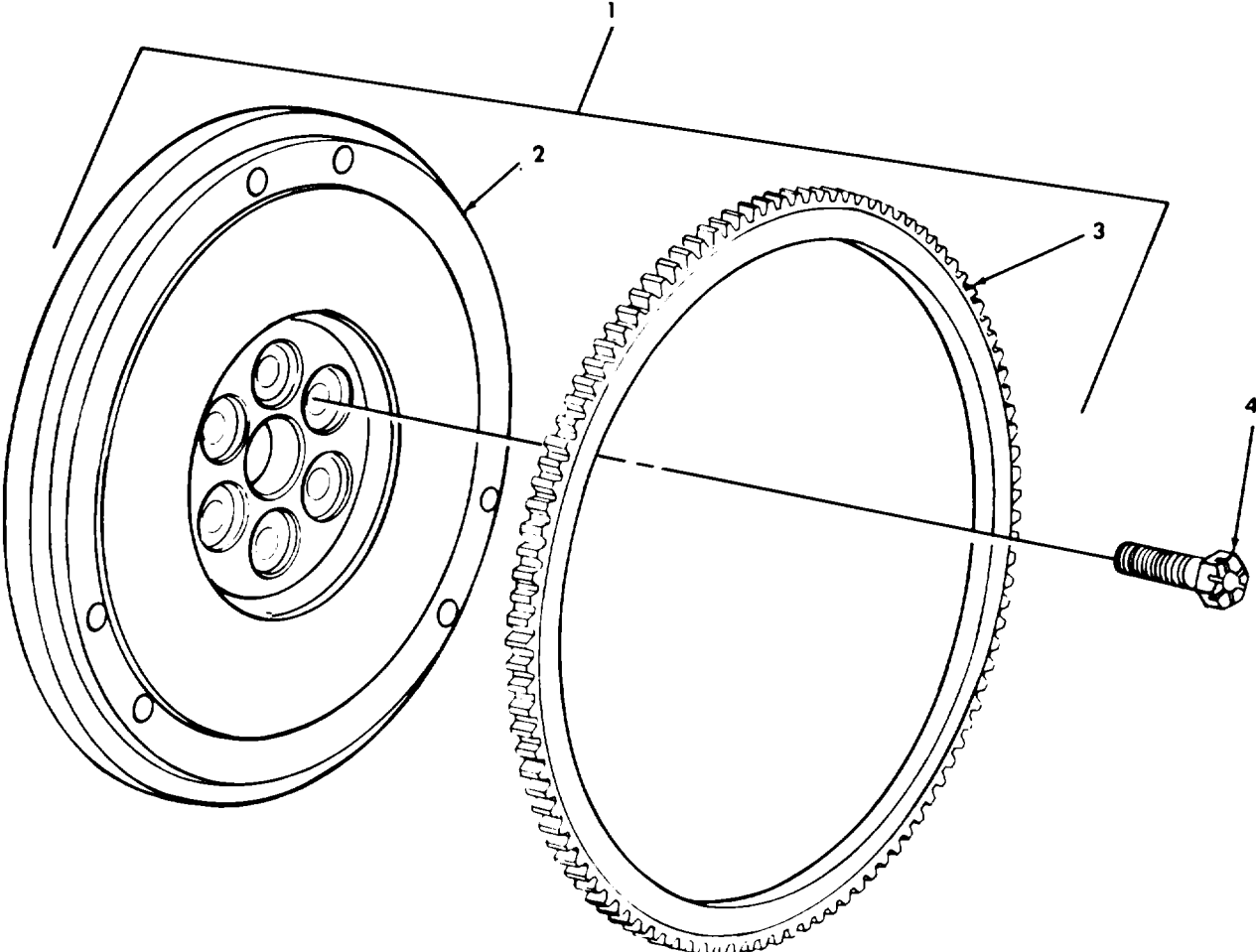

Figure 4. Flywheel Assembly.

TA 255983



SECTION II			TM-2320-218-34P		
(1)	(2)	(3)	(4)	(5)	(6)
ITEM	SMR		PART		
NO	CODE	FSCM	NUMBER	DESCRIPTION AND USABLE ON CODES (UOC)	QTY

GROUP 0103 FLYWHEEL ASSEMBLY

FIGURE 4 FLYWHEEL ASSEMBLY

1	PAFZZ	19207	8754625	FLYWHEEL,ENGINE.....	1
2	XAFZZ	19207	8754626	.FLYWHEEL.....	1
3	PAFZZ	19207	8754627	.GEAR,SPUR.....	1
4	PAFZZ	19207	8712322	BOLT,SELF-LOCKING.....	6

END OF FIGURE

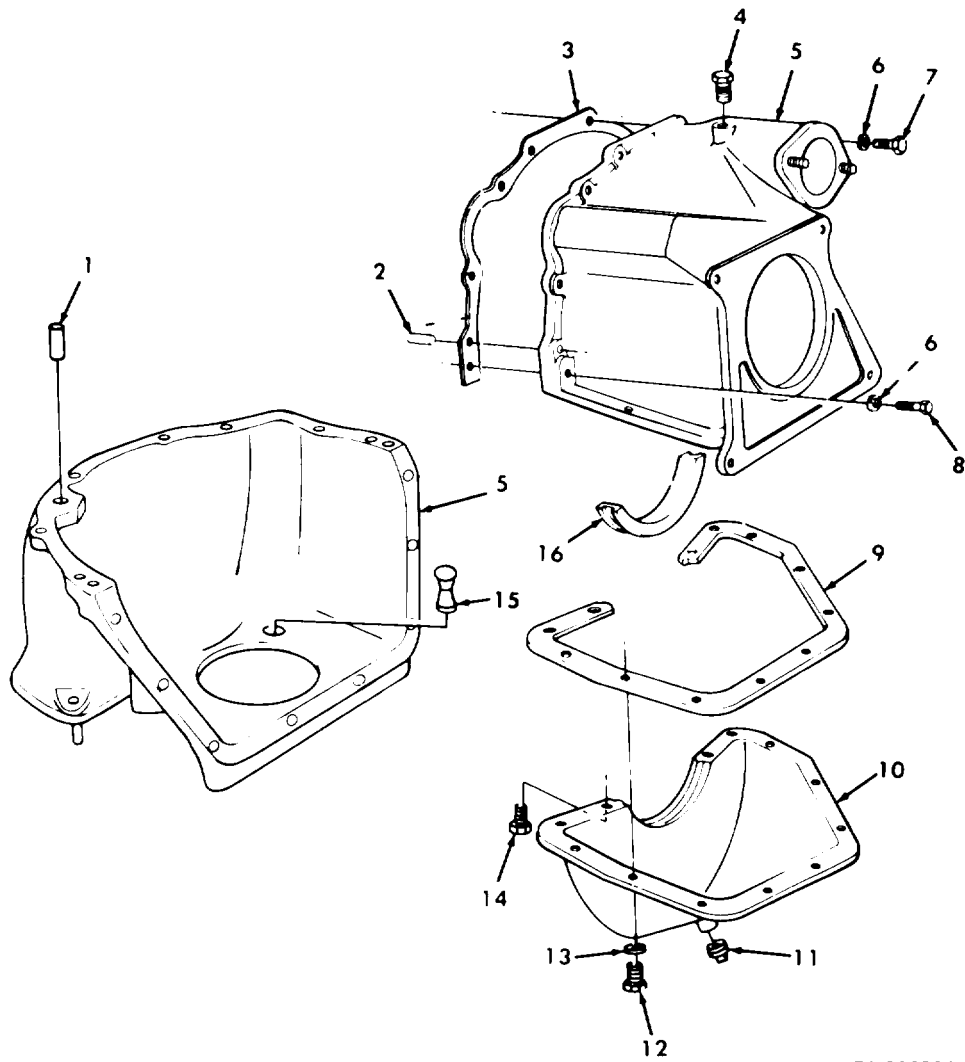

TA 255984

Figure 5. Flywheel Housing and Related Parts.

SECTION II			TM9-2320-218-34P			
(1)	(2)	(3)	(4)	(5)	(6)	
ITEM	SMR		PART			
NO	CODE	FSCM	NUMBER	DESCRIPTION AND USABLE ON CODES(UOC)	QTY	
GROUP 0103 FLYWHEEL ASSEMBLY						
FIGURE 5 FLYWHEEL HOUSING AND RELATED PARTS						
1	PAFZZ	19207	8754666	BEARING,SLEEVE.....	1	
2	PAFZZ	21450	141239	PIN,STRAIGHT,HEADLE.....	2	
3	PAFZZ	19207	8754174	GASKET PART OF KIT P/N 5702241.....	1	
4	PAOZZ	19207	424208	BOLT,ASSEMBLED.....	1	
5	PAFZZ	19207	8754170	HOUSING,MECHANICAL.....	1	
6	PAFZZ	96906	MS35338-46	WASHER,LOCK.....	7	
7	PAFZZ	96906	MS90728-62	SCREW,CAP,HEXAGON H.....	5	
8	PAFZZ	96906	MS90728-65	SCREW,CAP,HEXAGON H.....	2	
9	KFFZZ	19207	8754212	GASKET PART OF KIT P/N 5702241.....	1	
10	PAOZZ	19207	8754208	COVER,ACCESS.....	1	
11	PAOZZ	96906	MS20913-1S	PLUG,PIPE.....	1	
12	PAOZZ	96906	MS35206-279	SCREW,MACHINE.....	10	
13	PAOZZ	96906	MS35335-33	WASHER,LOCK.....	10	
14	PAOZZ	24617	191676	SCREW,ASSEMBLED.....	2	
15	PAFZZ	19207	8754058	PIN,SHOULDER,HEADED.....	1	
16	PAFZZ	19207	8754213	SEAL,NONMETALLIC PART OF KIT P/N 5702241.....	1	

END OF FIGURE

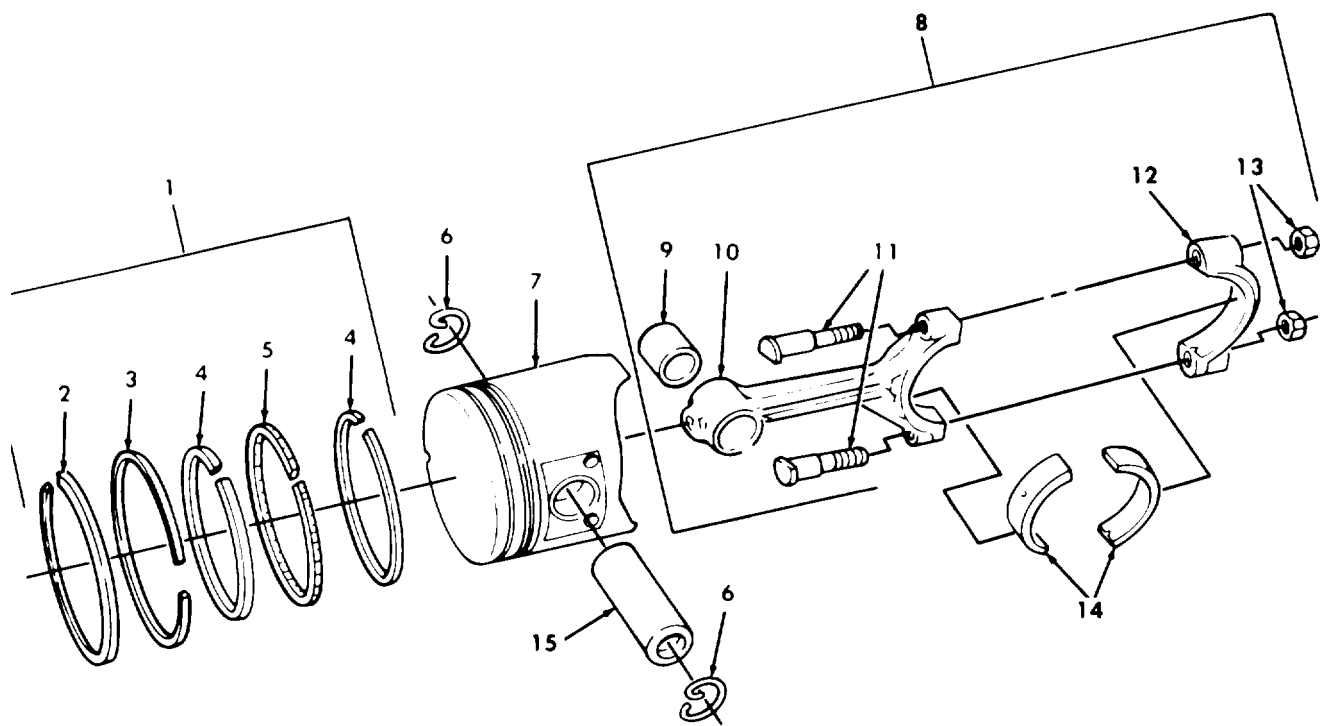

TA 255985

Figure 6. Piston and Connecting Rod Assembly.

SECTION II			TM9-2320-3218-34P			
(1)	(2)	(3)	(4)	(5)	(6)	
ITEM NO	SMR CODE	FSCM	PART NUMBER	DESCRIPTION AND USABLE ON CODES(UOC)	QTY	
GROUP 0104 PISTON CONNECTING RODS						
FIGURE 6 PISTON AND CONNECTING ROD ASSEMBLY						
1	KFHZZ	19207	10950788	SET PISTON RING STANDARD PART OF KIT P/N 5702205.....	4	
1	KFHZZ	19207	10950789	SET PISTON RING .020 OVERSIZE PART OF KIT P/N 5702221.....	4	
2	KFHZZ	19207	7035444	.RING STANDARD PART OF KIT P/N 5702205.....	1	
2	KFHZZ	19207	7345266	.RING UPPER COMPRESSION .020 OVERSIZE PART OF KIT P/N 5702221....	1	
2	KFHZZ	19207	7345267	.RING UPPER COMPRESSION .030 OVERSIZE PART OF KIT P/N 5702224....	4	
3	KFHZZ	19207	7035445	.RING STANDARD PART OF KIT P/N 5702205.....	1	
3	KFHZZ	19207	7345215	.RING LOWER COMPRESSION .020 OVERSIZE PART OF KIT P/N 5702221....	1	
3	KFHZZ	19207	7345216	.RING LOWER COMPRESSION .030 OVERSIZE PART OF KIT P/N 5702224....	4	
4	KFHZZ	19207	7017439	.SEGMENT OIL CONTROL RING STANDARD PART OF KIT P/N 5702205.....	2	
4	KFHZZ	19207	7345264	.SEGMENT OIL CONTROL RING .020 OVERSIZE PART OF KIT P/N 5702221....	2	
4	KFHZZ	19207	7345265	.SEGMENT OIL CONTROL RING .030 OVERSIZE PART OF KIT P/N 5702224....	8	
5	KFHZZ	19207	7017438	.SPACER RING, STANDARD PART OF KIT P/N 5702205.....	1	
5	KFHZZ	19207	7345271	.SPACER OIL CONTROL RING, .020 OVERSIZE PART OF KIT P/N 5702221....	1	
5	KFHZZ	19207	7345272	.SPACER OIL CONTROL RING, .030 OVERSIZE PART OF KIT P/N 5702224....	4	
6	PAHZZ	19207	11598934	RING,RETAINING.....	2	
7	KFHZZ	19207	7046991	PISTON ASSEMBLY STANDARD PART OF KIT P/N 5702227.....	1	
7	KFHZZ	19207	7345268	PISTON ASSEMBLY .020 OVERSIZE PART OF KIT P/N 5702226.....	1	
7	KFHZZ	19207	7345269	PISTON ASSEMBLY .030 OVERSIZE PART OF KIT P/N 5702216.....	1	
8	PAHZZ	19207	8754467	CONNECTING ROD.....	1	
9	PAHZZ	19207	8754470	.BEARING,SLEEVE.....	1	
10	XAHZZ	19207	8754468	.ROD.....	1	
11	PAHZZ	19207	8754414	.BOLT,SHOULDER.....	2	
12	XAHZZ	19207	8754469	.CAP.....	1	
13	PAHZZ	96906	MS21045C6	.NUT,SELF-LOCKING,HE.....	2	
14	KFHZZ	19207	8754476	BEARING STANDARD PART OF KIT P/N 5702199.....	8	
14	KFHZZ	19207	7345261	BEARING .010 UNDERSIZE PART OF KIT P/N 5702197.....	8	
14	KFHZZ	19207	7345262	BEARING .020 UNDERSIZE PART OF KIT P/N 5702225.....	8	

## SECTION II

TM9-2320-218-34P

ITEM NO	SMR CODE	FSCM	PART NUMBER	DESCRIPTION AND USABLE ON CODES(UOC)	QTY
14	KFHZZ	19207	7345263	BEARING .030 UNDERSIZE PART OF KIT P/N 5702220.....	8
15	KFHZZ	19207	8754474	PIN PISTON PART OF KIT P/N 5702226 PART OF KIT P/N 5702227 PART OF KIT P/N 5702216.....	1

END OF FIGURE



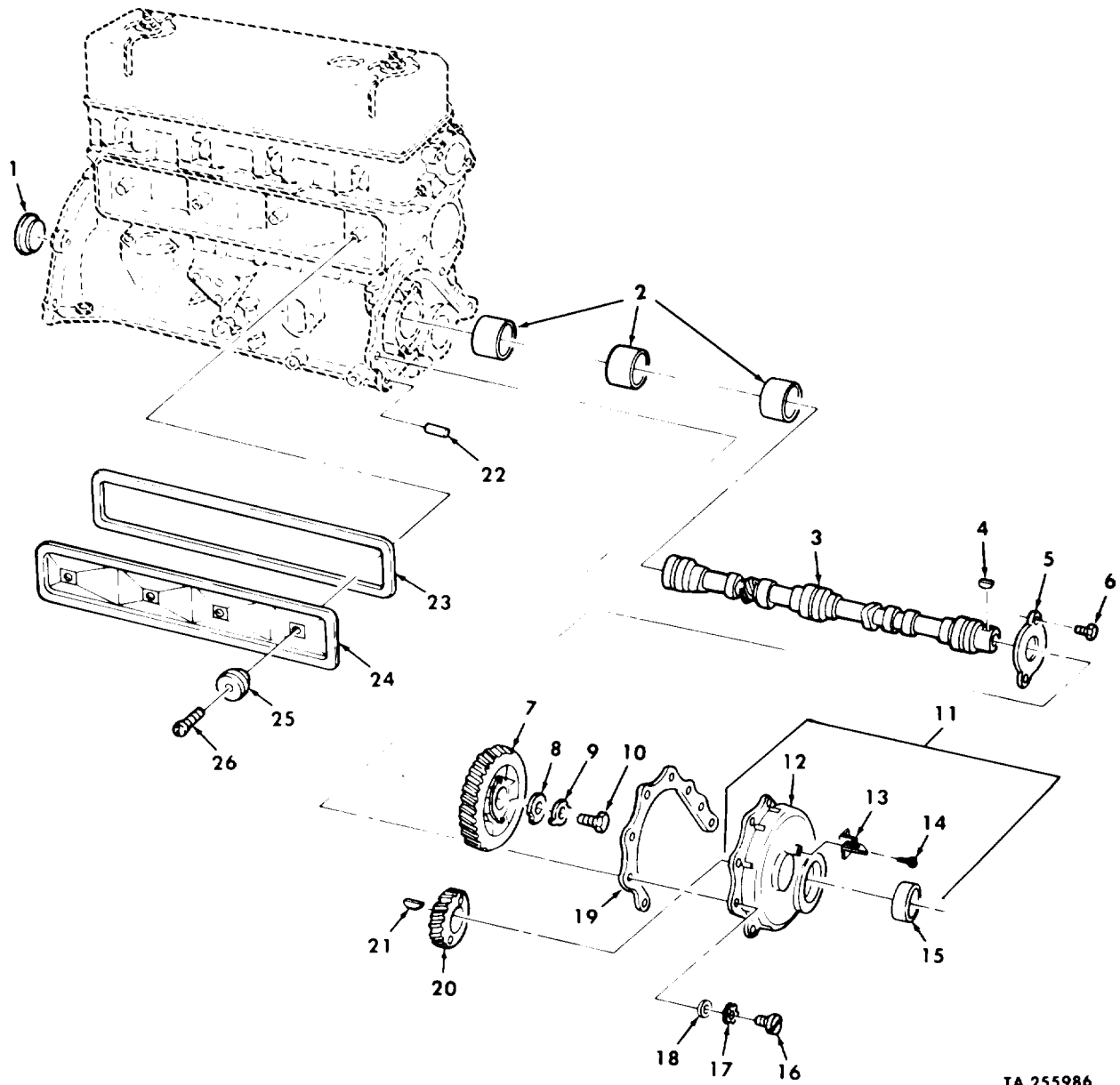

TA 255986

Figure 7. Camshaft, Timing Gears, and Related Parts.



SECTION II			TM 9-2320-218-34P	(5)	(6)
(1)	(2)	(3)	(4)		
ITEM NO	SMR CODE	FSCM	PART NUMBER	DESCRIPTION AND USABLE ON CODES (UOC)	QTY
GROUP 0105 VALVES, CAMSHAFTS AND TIMING SYSTEM					
FIGURE 7 CAMSHAFT, TIMING GEARS, AND RELATED PARTS					
1	PAFZZ	19207	8754412	PLUG, EXPANSION.....	1
2	KFHZZ	19207	7536013	BEARING, SLEEVE PART OF KIT P/N 5702190.....	3
3	PAHZZ	19207	8754655	CAMSHAFT, ENGINE.....	1
4	PAFZZ	96906	MS35756-9	KEY, WOODRUFF PART OF KIT P/N 5702240	1
5	PAHZZ	19207	8754619	PALTE, RETAINING.....	1
6	PAFZZ	24617	191676	SCREW, ASSEMBLED PART OF KIT P/N 5702240.....	2
7	KFFZZ	19207	10884961	GEAR, HELICAL PART OF KIT P/N 5702240	1
8	KFFZZ	19207	8754672	WASHER, FLAT PART OF KIT P/N 5702240.	1
9	KFFZZ	19207	8754673	WASHER PART OF KIT P/N 5702240.....	1
10	PAFZZ	19207	8754409	SCREW, CAP, HEXAGON PART OF KIT P/N 5702240.....	1
11	PAFZZ	19207	11599018	COVER, TIMING GEAR.....	1
12	XAFZZ	19207	8754360	.COVER.....	1
13	PAFZZ	19207	11599016	.INDICATOR, ENGINE.....	1
14	PAFZZ	19207	11599017	.SCREW, DRIVE.....	1
15	PAFZZ	19207	11598935	.SEAL ASSEMBLY PART OF KIT P/N 5702198 PART OF KIT P/N 5702240.....	1
16	PAFZZ	96906	MS35206-281	SCREW, MACHINE PART OF KIT P/N 5702240.....	8
17	PAFZZ	96906	MS35335-33	WASHER, LOCK PART OF KIT P/N 5702240.	8
18	PAFZZ	96906	MS27183-10	WASHER, FLAT PART OF KIT P/N 5702240.	8
19	PAFZZ	19207	8754362	GASKET PART OF KIT P/N 5702198 PART OF KIT P/N 5702240.....	1
20	KFFZZ	19207	8754664	GEAR, HELICAL CRANKSHAFT PART OF KIT P/N 5702240.....	1
21	PAFZZ	96906	MS35756-17	KEY, WOODRUFF PART OF KIT P/N 5702240	1
22	PAFZZ	21450	141151	PIN, STRAIGHT, HEADLE.....	2
23	PAOZZ	19207	8754320	GASKET PART OF KIT P/N 5702198 PART OF KIT P/N 5702206 PART OF KIT P/N 5702207.....	1
24	PAFZZ	19207	8754319	COVER, ENGINE POPPET.....	1
25	KFOZZ	19207	8754321	SEAL ASSEMBLY PART OF KIT P/N 5702198 PART OF KIT P/N 5702206 PART OF KIT P/N 5702207.....	4
26	PAOZZ	96906	MS35206-284	SCREW, MACHINE.....	4

END OF FIGURE

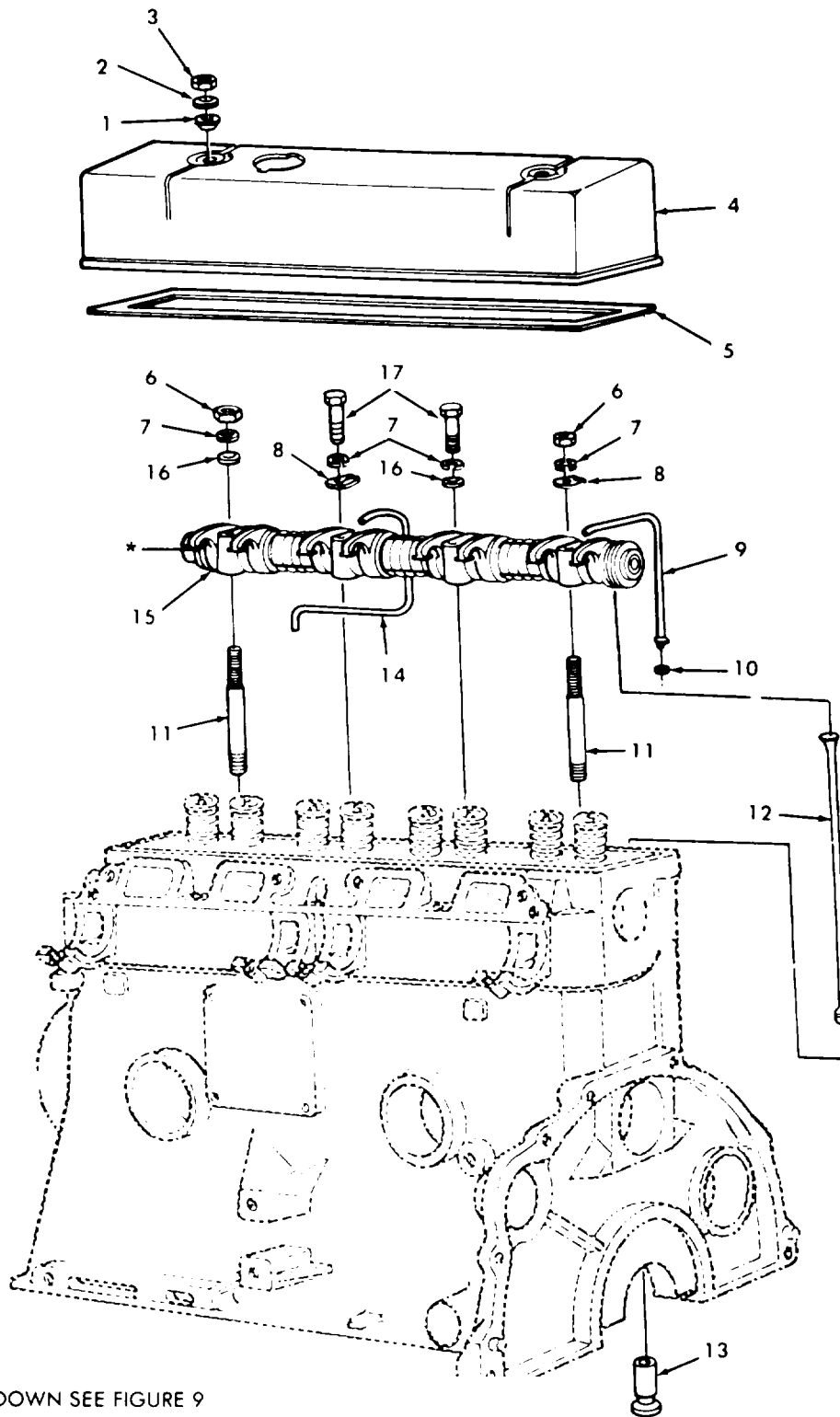

TA 255987

Figure 8. Rocker Arm Shaft and Cover.

SECTION II			TM9-2320-218-34P			
(1)	(2)	(3)	(4)	(5)	(6)	
ITEM NO	SMR CODE	FSCM	PART NUMBER	DESCRIPTION AND USABLE ON CODES(UOC)	QTY	
GROUP 0105 VALVES, CAMSHAFTS, AND TIMING SYSTEM						
FIGURE 8 ROCKER ARM SHAFT AND COVER						
1	PAOZZ	19207	8754183	GASKET AND PREFORME PART OF KIT P/N 5702198 PART OF KIT P/N 5702206 PART OF KIT P/N 5702208.....	2	
2	PAOZZ	19207	8754184	RETAINER.....	2	
3	PAOZZ	96906	MS51968-5	NUT,PLAIN,HEXAGON.....	2	
4	PAOZZ	19207	8754179	COVER,ENGINE POPPET.....	1	
5	PAOZZ	19207	8754182	GASKET PART OF KIT P/N 5702198 PART OF KIT P/N 5702206 PART OF KIT P/N 5702208.....	1	
6	PAFZZ	96906	MS51967-11	NUT,PLAIN,HEXAGON.....	2	
7	PAFZZ	96906	MS35338-47	WASHER,LOCK.....	4	
8	PAFZZ	19207	8754654	BRACKET,ROCKER ARM.....	2	
9	PAFZZ	19207	8754653	TUBE,BENT,METALLIC.....	1	
10	PAFZZ	96906	MS28775-008	PACKING,PREFORMED PART OF KIT P/N 5702198 PART OF KIT P/N 5702206.....	1	
11	PAFZZ	19207	8754413	STUD,RECESSED.....	2	
12	PAFZZ	19207	11598939	PUSH ROD,ENGINE.....	8	
13	PAFZZ	19207	8754650	TAPPET,ENGINE.....	8	
14	PAFZZ	19207	8754652	TUBE,BENT,METALLIC.....	1	
15	PAFFF	19207	8754628	ARM AND SHAFT .....	1	
16	PAFZZ	96906	MS27183-16	WASHER,FLAT.....	2	
17	PAFZZ	96906	MS90728-93	SCREW,CAP,HEXAGON H.....	2	

END OF FIGURE

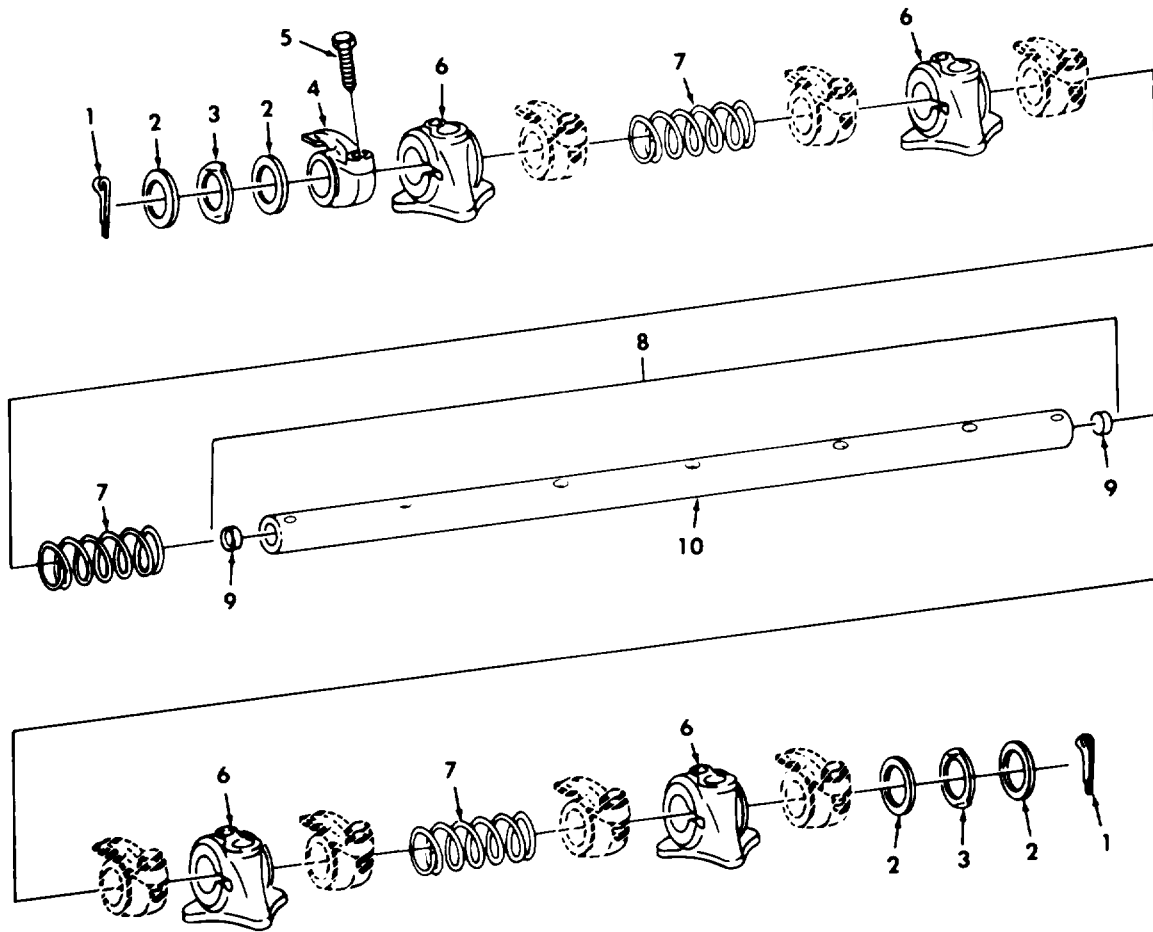

TA 255988

Figure 9. Rocker Arm Shaft Assembly.

SECTION II -- TM. 9-2320-218-34P ..

(1)	(2)	(3)	(4)	(5)	(6)
ITEM	SMR	FSCM	PART	DESCRIPTION AND USABLE ON CODES (UOC)	QTY
NO	CODE		NUMBER		

GROUP 0105 VALVES, CAMSHAFTS AND  
TIMING SYSTEM

FIGURE 9 ROCKER ARM SHAFT ASSEMBLY

1	PAFZZ	96906	MS24665-285	PIN,COTTER.....	2
2	PAFZZ	18876	9992659	WASHER,FLAT.....	4
3	PAFZZ	19207	8754636	WASHER,SPRING.....	2
4	PAFZZ	19207	8754629	ROCKER ARM,ENGINE.....	8
5	PAFZZ	19207	8754630	SCREW,ADJUSTING.....	8
6	PAFZZ	19207	8754632	SUPPORT,ROCKER ARM.....	4
7	PAFZZ	19207	8754631	SPRING,HELICAL.....	3
8	PAFZZ	19207	8754633	SHAFT,STRAIGHT.....	1
9	XAFZZ	19207	8754410	. PLUG.....	2
10	XAFZZ	19207	8754634	. SHAFT.....	1

END OF FIGURE

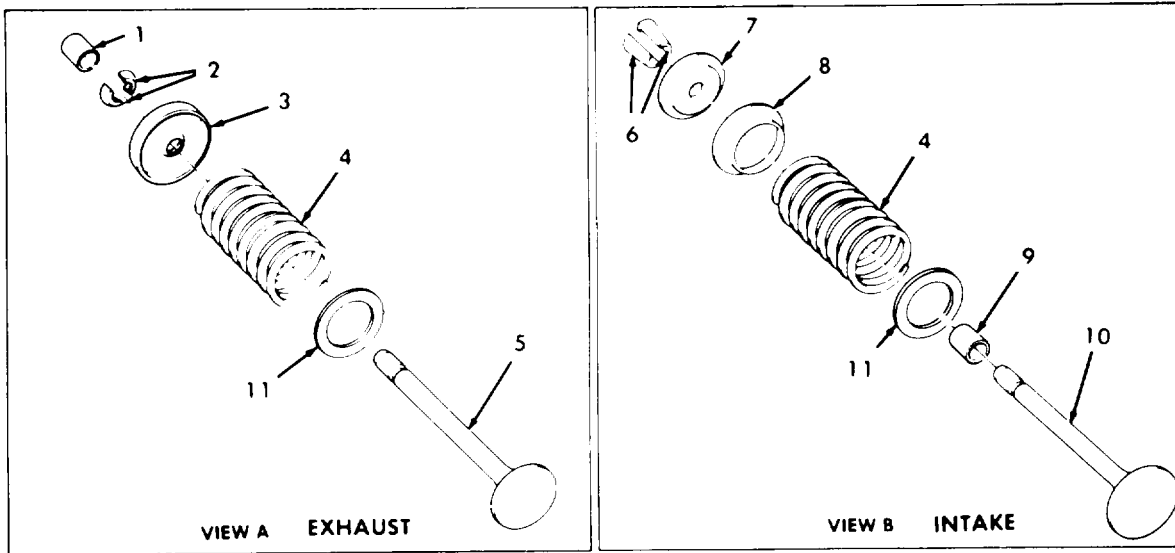
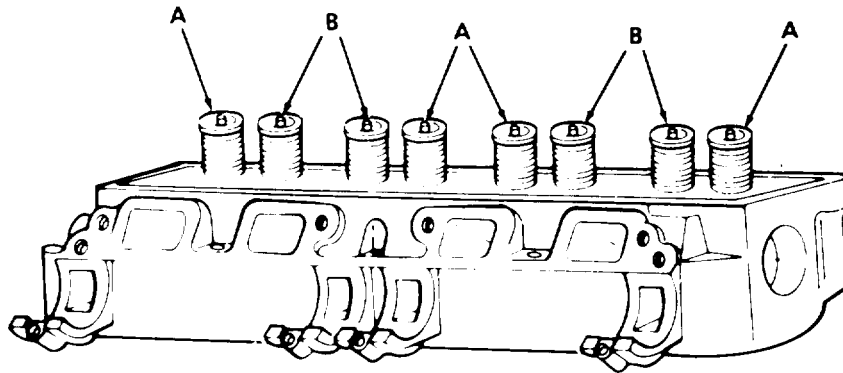

Figure 10. Intake and Exhaust Valves and Related Parts.

TA 255989

SECTION II			TM9-2320-218-34P			
(1)	(2)	(3)	(4)	(5)	(6)	
ITEM	SMR	FSCM	PART	DESCRIPTION AND USABLE ON CODES(UOC)	QTY	
NO	CODE		NUMBER			
GROUP 0105 VALVES, CAMSHAFTS, AND TIMING SYSTEM						
FIGURE 10 INTAKE AND EXHAUST VALVES AND RELATED PARTS						
1	PAFZZ	19207	8754641	CAP,ENGINE POPPET EXHAUST.....	4	
2	PAFZZ	19207	12302589	LOCK,VALVE SPRING.....	8	
3	PAFZZ	19207	8754640	SEAT,HELICAL EXHAUST.....	4	
4	PAFZZ	19207	8754639	SPRING,HELICAL.....	8	
5	PAFZZ	19207	11681708	VALVE,POPPET,ENGINE.....	4	
5	PAFZZ	19207	11681708-1	VALVE,POPPET,ENGINE EXHAUST,.003 OVERSIZE.....	4	
5	PAFZZ	19207	11681708-2	VALVE,POPPET,ENGINE EXHAUST,.005 OVERSIZE.....	4	
5	PAFZZ	19207	11681708-3	VALVE,POPPET,ENGINE EXHAUST,.007 OVERSIZE.....	4	
6	PAFZZ	19207	8754656	LOCK,VALVE SPRING INTAKE.....	8	
7	PAFZZ	19207	8754645	SLEEVE,VALVE SPRING INTAKE.....	4	
8	PAFZZ	19207	8712381	SEAT,HELICAL INTAKE.....	4	
9	PAFZZ	19207	8754646	BOOT,DUST AND MOIST INTAKE PART OF KIT P/N 5702198 PART OF KIT P/N 5702206.....	4	
10	PAFZZ	19207	8754638	VALVE,POPPET,ENGINE INTAKE,STANDARD	4	
10	PAFZZ	19207	7345258	VALVE,POPPET,ENGINE INTAKE,.003 OVERSIZE.....	4	
10	PAFZZ	19207	7345259	VALVE,POPPET,ENGINE INTAKE,.005 OVERSIZE.....	4	
10	PAFZZ	19207	7345260	VALVE,POPPET,ENGINE INTAKE,.007 OVERSIZE.....	4	
11	PAFZZ	23040	B3Q6515A	SPACER,VALVE SPRING.....	1	

END OF FIGURE

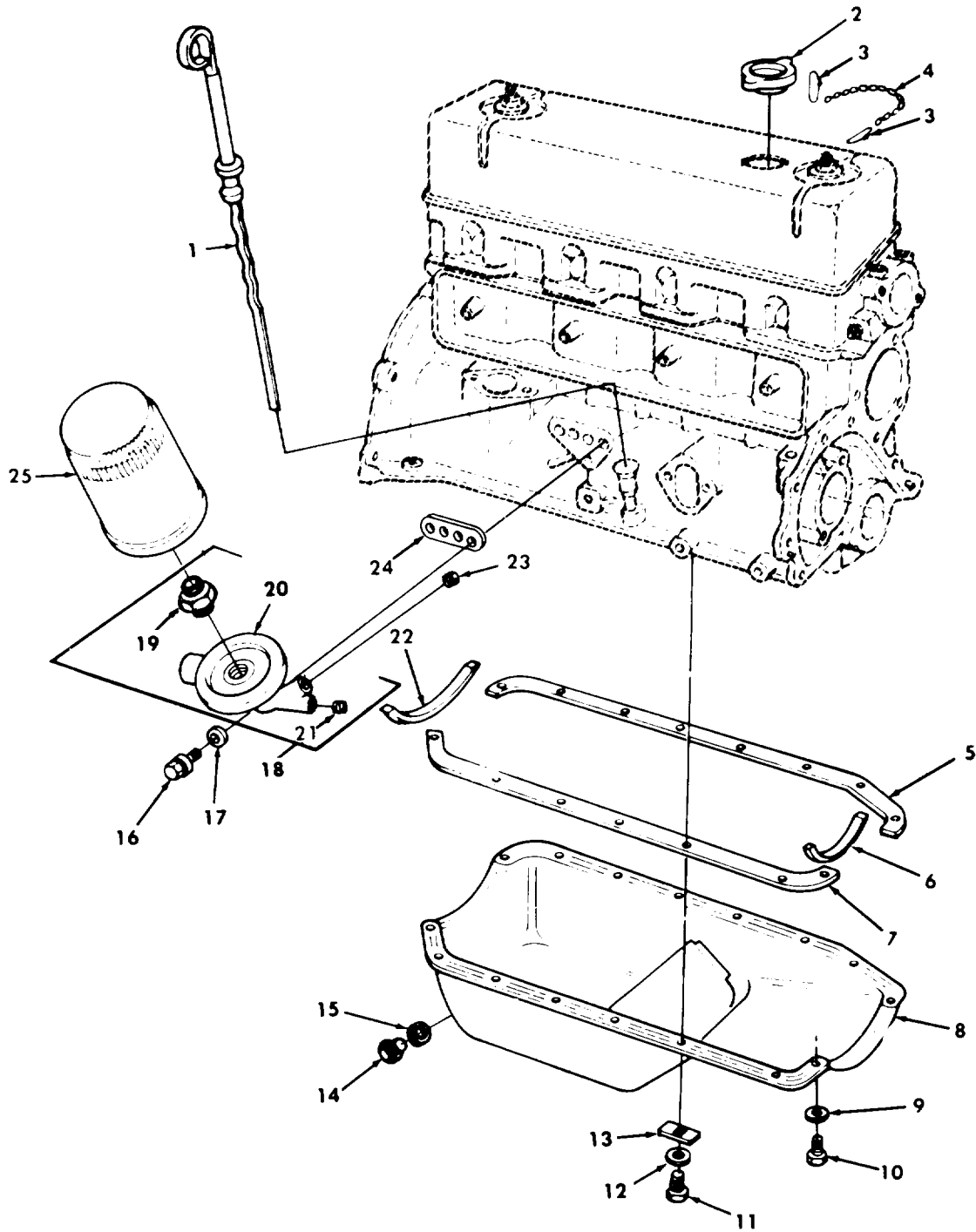

Figure 11. Oil Pan, Dipstick, Filter, and Related Parts.

TA 255990



SECTION II			TM9-2320-218-34P		(5)	(6)
(1)	(2)	(3)	(4)			
ITEM	SMR		PART			
NO	CODE	FSCM	NUMBER	DESCRIPTION AND USABLE ON CODES (UOC)		QTY
GROUP 0106 ENGINE LUBRICATION SYSTEM						
FIGURE 11 OIL PAN, DIPSTICK, FILTER, AND RELATED PARTS						
1	PAOZZ	19207	10950982	GAGE ROD-CAP, LIQUID.....		1
2	PAOZZ	19207	7044860	CAP, FILLER OPENING.....		1
3	PAOZZ	96906	MS29523-1	PIN, RETAINING.....		2
4	MOOZZ	19207	10885108	CHAIN, SAFETY OIL FILLER CAP, MAKE FROM CHAIN P/N LS335-3 10 LINKS.....		1
5	KFFZZ	19207	8754111	GASKET LEFT PART OF KIT P/N 5702198 PART OF KIT P/N 5702209.....		1
6	KFFZZ	19207	8754112	SEAL FRONT PART OF KIT P/N 5702198 PART OF KIT P/N 5702209.....		1
7	KFFZZ	19207	8754110	GASKET RIGHT PART OF KIT P/N 5702198 PART OF KIT P/N 5702209.....		1
8	PAFZZ	19207	8754109	OIL PAN.....		1
9	PAFZZ	96906	MS27183-12	WASHER, FLAT.....		4
10	PAFZZ	21450	596452	BOLT, ASSEMBLED.....		4
11	PAFZZ	96906	MS35206-280	SCREW, MACHINE.....		12
12	PAFZZ	96906	MS35338-44	WASHER, LOCK.....		12
13	PAFZZ	19207	8754114	WASHER, FLAT.....		12
14	PAOZZ	96906	MS35844-5	PLUG, MACHINE THREAD.....		1
15	PAOZZ	96906	MS35769-18	GASKET.....		1
16	PAOZZ	19207	424218	SCREW, ASSEMBLED.....		2
17	PAOZZ	19207	7008409	WASHER, FLAT.....		2
18	PAOZZ	19207	8754477	ADAPTER, OIL FILTER.....		1
19	XAOZZ	19207	8754479	.INSERT.....		1
20	XAOZZ	19207	8754478	.ADAPTER ASSEMBLY.....		1
21	PAOZZ	21450	444683	.PLUG, PIPE.....		1
22	KFFZZ	19207	8754113	SEAL REAR PART OF KIT P/N 5702198 PART OF KIT P/N 5702209.....		1
23	PAOZZ	56161	10505779	PLUG, PIPE.....		1
				UOC: B30, B31, B32, B33		
24	PAOZZ	19207	8754480	GASKET PART OF KIT P/N 5702198.....		1
25	PAOZZ	19207	11630417	FILTER ELEMENT.....		1

END OF FIGURE

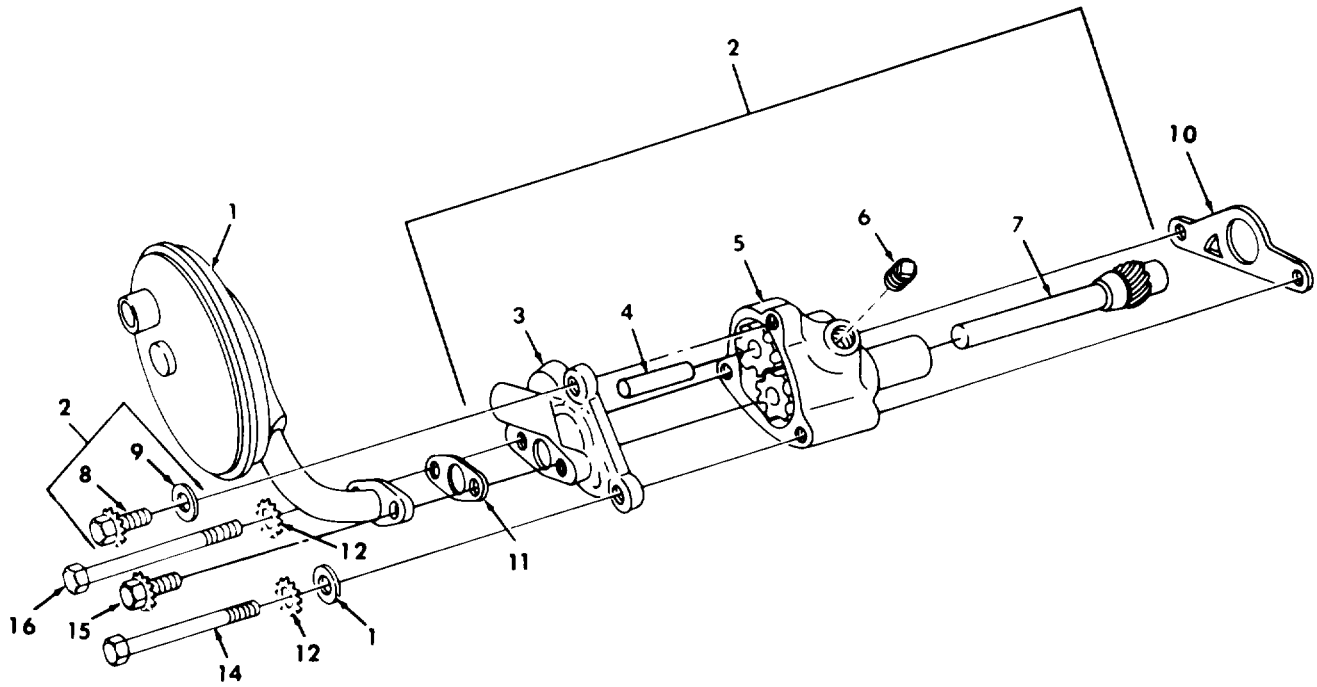

TA 255991

Figure 12. Oil Pump Assembly and Attaching Hardware.

SECTION II			TM9-2320-218-34P			
(1)	(2)	(3)	(4)	(5)	(6)	
ITEM NO	SMR CODE	FSCM	PART NUMBER	DESCRIPTION AND USABLE ON CODES(UOC)	QTY	
GROUP 0106 ENGINE LUBRICATION SYSTEM						
FIGURE 12 OIL PUMP ASSEMBLY AND ATTACHING HARDWARE						
1	PAFZZ	19207	11598937	STRAINER ASSEMBLY.....	1	
2	PAFZZ	19207	8754323	PUMP,ENGINE OIL.....	1	
3	XAFZZ	19207	8754331	.COVER ASSEMBLY.....	1	
4	PAFZZ	19207	8754327	.SHAFT,STRAIGHT.....	1	
5	XAFZZ	19207	8754324	.BODY ASSEMBLY.....	1	
6	PAFZZ	72582	444692	.PLUG,PIPE.....	1	
7	PAFZZ	19207	8754328	.GEARSHAFT,SPUR.....	1	
8	PAFZZ	24617	424209	.SCREW,ASSEMBLED.....	1	
9	PAFZZ	96906	MS27183-12	.WASHER,FLAT.....	1	
10	KFFZZ	19207	8754336	GASKET PART OF KIT P/N 5702198 PART OF KIT P/N 5702209.....	1	
11	KFFZZ	19207	8754253	GASKET PART OF KIT P/N 5702198 PART OF KIT P/N 5702209.....	1	
12	PAFZZ	96906	MS35335-34	WASHER,LOCK.....	2	
13	PAFZZ	96906	MS27183-12	WASHER,FLAT.....	1	
14	PAFZZ	96906	MS90725-43	SCREW,CAP,HEXAGON H.....	1	
15	PAFZZ	24617	424209	SCREW,ASSEMBLED.....	1	
16	PAFZZ	96906	MS90728-46	.BOLT,MACHINE.....	1	

END OF FIGURE

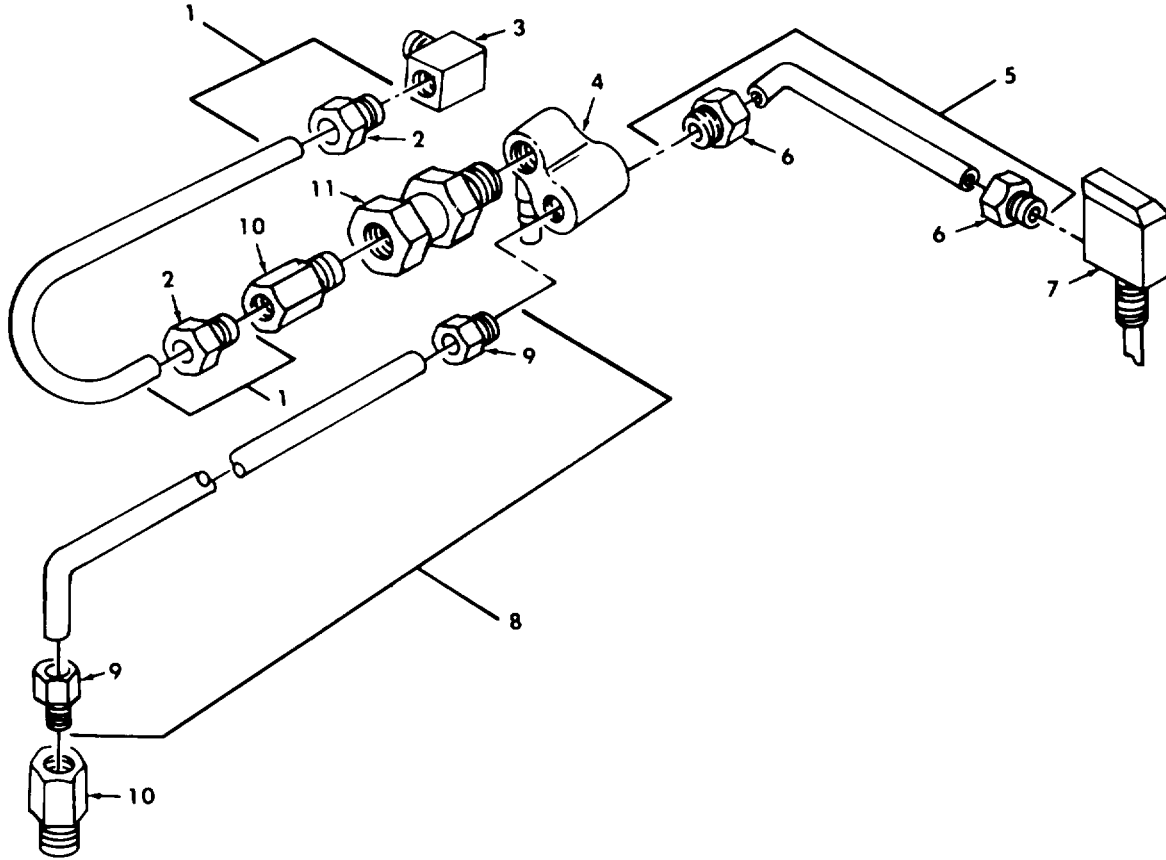

Figure 13. Crankcase Ventilation Lines, Fittings, and Breather.

SECTION II			TM9-2320-218-34P		
SECTION II			TM9-2320-218-34P		
(1)	(2)	(3)	(4)	(5)	(6)
ITEM	SMR		PART		
NO	CODE	FSCM	NUMBER	DESCRIPTION AND USABLE ON CODES(UOC)	QTY
GROUP 0106 ENGINE LUBRICATION SYSTEM					
FIGURE 13 CRANKCASE VENTILATION LINES, FITTINGS, AND BREATHER					
1	MOZZ	19207	10884984	TUBE ASSEMBLY MAKE FROM TUBE P/N 7704051 8 IN.....	1
2	PAZZ	19207	5262172	.INVERTED NUT,TUBE.....	2
3	PAZZ	24617	143343	ELBOW,PIPE TO TUBE.....	1
4	PAZZ	19207	8754436	CONNECTOR,MULTIPLE.....	1
5	MOZZ	19207	8754548	TUBE ASSEMBLY CONNECTOR TO CONNECTOR,MAKE FROM TUBE P/N 7704051 7 IN.....	1
6	PAZZ	19207	5262172	.INVERTED NUT,TUBE.....	2
7	PAZZ	19207	8754433	CONNECTOR,MULTIPLE.....	1
8	MOZZ	19207	7535983	TUBE ASSEMBLY CYLINDER BLOCK VENT, MAKE FROM TUBE P/N 7704051 26 IN...	1
9	PAZZ	19207	5262172	.INVERTED NUT,TUBE.....	2
10	PAZZ	12204	187343	ADAPTER,STRAIGHT.....	2
11	PAZZ	19207	11630591	VALVE,VENT.....	1

END OF FIGURE

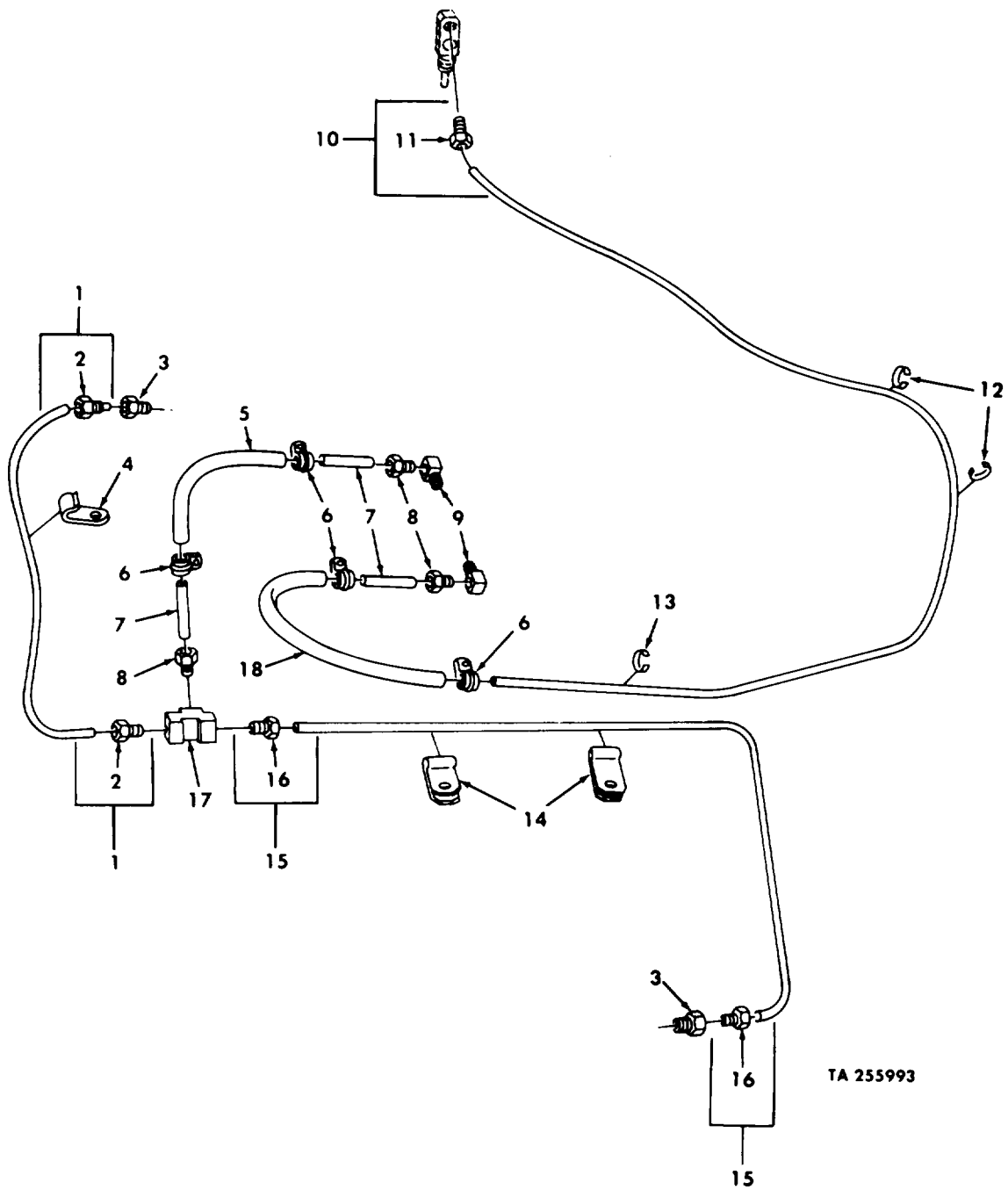
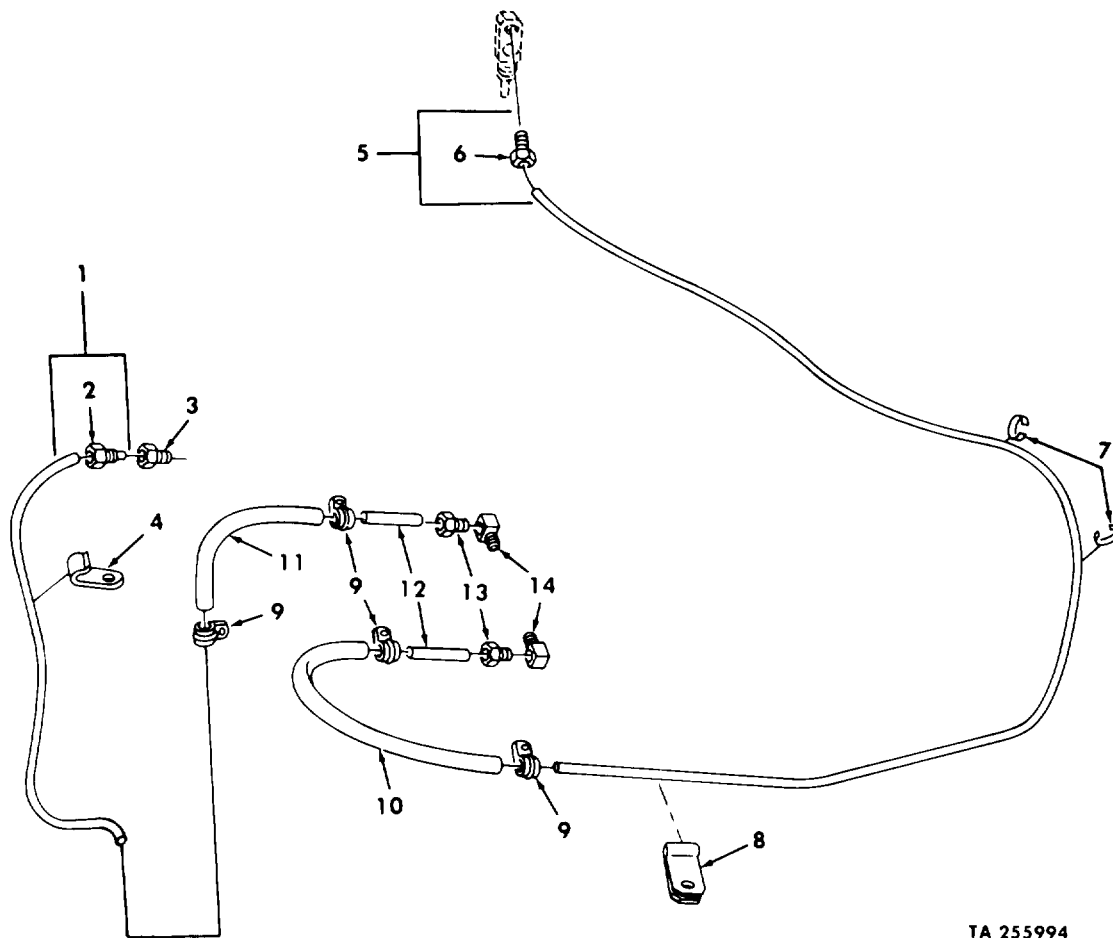

Figure 14. Distributor Ventilation Lines and Related Parts.  
(M151, M151A1, M151A1C, and M718 only).

SECTION II			TM9-2320-218-34P			
(1)	(2)	(3)	(4)	(5)	(6)	
ITEM	SMR		PART			
NO	CODE	FSCM	NUMBER	DESCRIPTION AND USABLE ON CODES(UOC)	QTY	
GROUP 0106 ENGINE LUBRICATION SYSTEM						
FIGURE 14 DISTRIBUTOR VENTILATION LINES AND RELATED PARTS (M151,M151A1,M151A1C,AND M718 ONLY)						
1	MOZZ	19207	7046621	TUBE ASSEMBLY MAKE FROM TUBE P/N 8739779 17 IN.....	1	
				UOC:178,243,910,911		
2	PAZZ	03477	SM1804	.INVERTED NUT,TUBE.....	2	
				UOC:178,243,910,911		
3	PAZZ	64104	73017B	ADAPTER,STRAIGHT.....	2	
				UOC:178,243,910,911		
4	PAZZ	19207	8754594	CLIP,SPRING TENSION.....	1	
				UOC:178,243,910,911		
5	PAZZ	19207	8754585	HOSE,NONMETALLIC.....	1	
				UOC:178,243,910,911		
6	PAZZ	96906	MS35842-10	CLAMP,HOSE.....	4	
				UOC:178,243,910,911		
7	PAZZ	19207	8754589	TUBE,METALLIC.....	3	
				UOC:178,243,910,911		
8	PAZZ	19207	5262187	INVERTED NUT,TUBE.....	3	
				UOC:178,243,910,911		
9	PAZZ	7947C	400X3	ELBOW,PIPE TO TUBE.....	2	
				UOC:178,243,910,911		
10	MOZZ	19207	8754554	TUBE ASSEMBLY,METAL MAKE FROM TUBE P/N 8742687 34 IN.....	1	
				UOC:178,243,910,911		
11	PAZZ	79470	105X3	.INVERTED NUT,TUBE.....	1	
				UOC:178,243,910,911		
12	PAZZ	19207	8754595	CLIP,SPRING TENSION.....	2	
				UOC:178,243,910,911		
13	PAZZ	19207	8754596	CLIP,SPRING TENSION.....	1	
				UOC:178,243,910,911		
14	PAZZ	19207	8754593	CLAMP,LOOP.....	2	
				UOC:178,243,910,911		
15	MOZZ	19207	8754551	TUBE ASSEMBLY,METAL MAKE FROM TUBE P/N 7704051 23 IN.....	1	
				UOC:178,243,910,911		
16	PAZZ	03477	SM1804	.INVERTED NUT,TUBE.....	2	
				UOC:178,243,910,911		
17	PAZZ	79470	652-4	TEE,PIPE TO TUBE.....	1	
				UOC:178,243,910,911		
18	PAZZ	19207	8754586	HOSE,NONMETALLIC.....	1	
				UOC:178,243,910,911		

END OF FIGURE



TA 255994

Figure 15. Distributor Ventilation Lines and Related Parts (M151A2, M151A2 W ROPS, M718A1, and M825 only.)



SECTION II			TM9-2320-218-34P	(5)	(6)
(1)	(2)	(3)	(4)		
ITEM	SMR		PART	DESCRIPTION AND USABLE ON CODES(UOC)	QTY
NO	CODE	FSCM	NUMBER		
GROUP 0106 ENGINE LUBRICATION SYSTEM					
FIGURE 15 DISTRIBUTOR VENTILATION LINES AND RELATED PARTS (M151A2, M151A2 W/ROPS, M718A1, AND M825 ONLY)					
1	MOZZ	19207	11660444	TUBE ASSEMBLY,METAL MAKE FROM TUBE P/N 8742687 21 IN..... UOC :830 ,831 ,832 ,833	1
2	PAZZ	79470	105X3	.INVERTED NUT,TUBE..... UOC :830 ,831 ,832 ,833	1
3	PAZZ	19207	8754590	ADAPTER,STRAIGHT..... UOC :830 ,831 ,832 ,833	1
4	PAZZ	19207	8754594-1	CLIP,SPRING TENSION..... UOC :830 ,831 ,832 ,833	1
5	MOZZ	19207	8754554	TUBE ASSEMBLY,METAL MAKE FROM TUBE P/N 8742687 34 IN..... UOC :830 ,831 ,832 ,833	1
6	PAZZ	79470	105X3	.INVERTED NUT,TUBE..... UOC :830 ,831 ,832 ,833	1
7	PAZZ	19207	8754595	CLIP,SPRING TENSION..... UOC :830 ,831 ,832 ,833	2
8	PAZZ	19207	8754593-1	CLAMP,LOOP..... UOC :830 ,831 ,832 ,833	1
9	PAZZ	96906	MS35842-10	CLAMP,HOSE..... UOC :830 ,831 ,832 ,833	4
10	PAZZ	19207	8754586	HOSE,NONMETALLIC..... UOC :830 ,831 ,832 ,833	1
11	PAZZ	19207	8754585	HOSE,NONMETALLIC..... UOC :830 ,831 ,832 ,833	1
12	PAZZ	19207	8754589	TUBE,METALLIC..... UOC :830 ,831 ,832 ,833	2
13	PAZZ	19207	5262187	INVERTED NUT,TUBE..... UOC :830 ,831 ,832 ,833	2
14	PAZZ	79470	400X3	ELBOW,PIPE TO TUBE..... UOC :830 ,831 ,832 ,833	2

END OF FIGURE

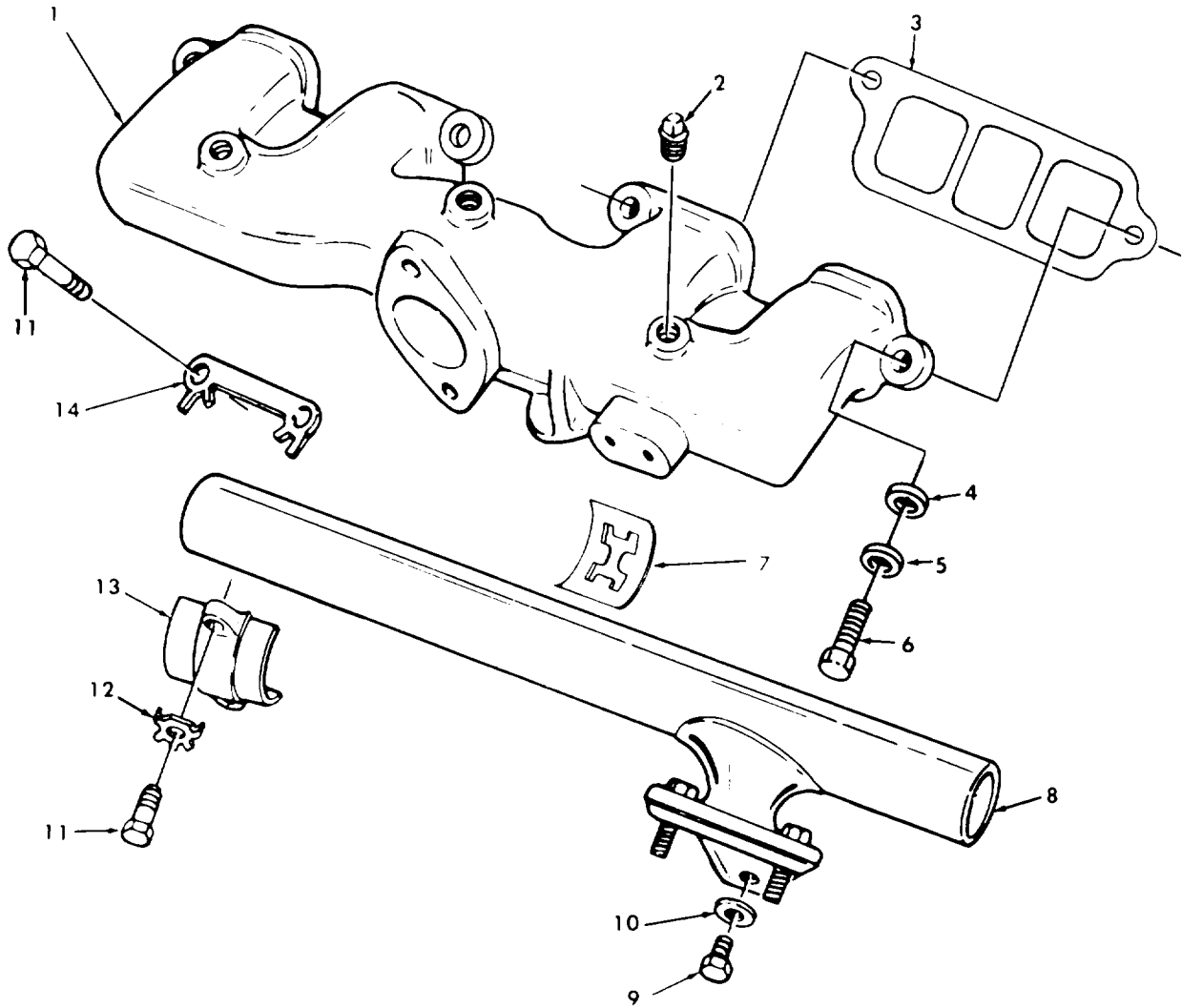

TA 255995

Figure 16. Intake and Exhaust Manifolds and Attaching Hardware.

SECTION II			TM9-2320-218-34P	(5)	(6)
(1)	(2)	(3)	(4)		
ITEM NO	SMR CODE	FSCM	PART NUMBER	DESCRIPTION AND USABLE ON CODES(UOC)	QTY
GROUP 0108 MANIFOLDS					
FIGURE 16 INTAKE AND EXHAUST MANIFOLDS AND ATTACHING HARDWARE					
1	PAOZZ	19207	8754622	MANIFOLD,INTAKE.....	1
2	PAOZZ	96906	MS20913-2S	PLUG,PIPE.....	2
3	PAOZZ	19207	8754623	GASKET INTAKE PART OF KIT P/N 5702198 PART OF KIT P/N 12302578.....	2
4	PAOZZ	19207	7008409	WASHER,FLAT.....	4
5	PAOZZ	12603	23E06	WASHER,LOCK.....	4
6	PAOZZ	96906	MS90728-62	SCREW,CAP,HEXAGON H.....	4
7	KFOZZ	19207	12302529	GASKET EXHAUST PART OF KIT P/N 12302578.....	4
8	PAOZZ	19207	12302554	MANIFOLD,EXHAUST.....	1
9	PAOZZ	96906	MS90728-57	SCREW,CAP,HEXAGON H.....	1
10	PAOZZ	96906	MS27183-14	WASHER,FLAT PART OF KIT P/N 12302578	1
11	PAOZZ	96906	MS35307-362	SCREW,CAP,HEXAGON H PART OF KIT P/N 12302578.....	6
12	PAOZZ	19207	8754028	WASHER,KEY PART OF KIT P/N 12302578.	4
13	PAOZZ	19207	8754029	STRAP,RETAINING.....	2
14	PAOZZ	19207	8754624	LOCKING PLATE,NUT PART OF KIT P/N 12302578.....	1

END OF FIGURE

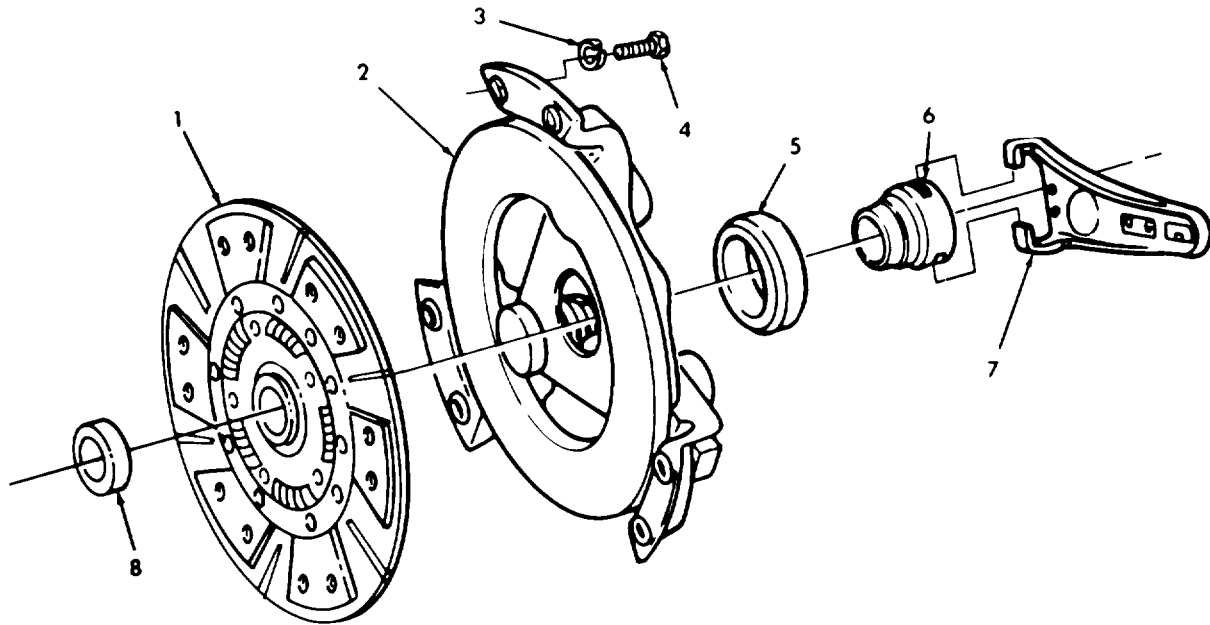

TA 255996

Figure 17. Clutch Assmbly and Related Parts.

SECTION II			TM9-2320-218-34P		
(1)	(2)	(3)	(4)	(5)	(6)
ITEM NO	SMR CODE	FSCM	PART NUMBER	DESCRIPTION AND USABLE ON CODES(UOC)	QTY

GROUP 02 CLUTCH  
0200 CLUTCH ASSEMBLY

FIGURE 17 CLUTCH ASSEMBLY AND  
RELATED PARTS

1	PAFZZ	19207	11669136	DISK,CLUTCH PART OF KIT P/N 5702256.	1
2	PAFZZ	19207	8328265	PLATE ASSEMBLY PART OF KIT P/N 5702256.....	1
3	PAFZZ	96906	MS35338-45	WASHER,LOCK PART OF KIT P/N 5702256.	6
4	PAFZZ	19207	8754556	BOLT,MACHINE PART OF KIT P/N 5702256	6
5	PAFZZ	19207	10900422	BEARING,BALL,THRUST PART OF KIT P/N 5702256.....	1
6	PAFZZ	19207	8754011	HOUSING,MECHANICAL.....	1
7	PAFZZ	19207	8754065	LEVER ASSEMBLY.....	1
8	PAFZZ	19207	10885173	BEARING,BALL CLUTCH PILOT PART OF KIT P/N 5702256.....	1

END OF FIGURE

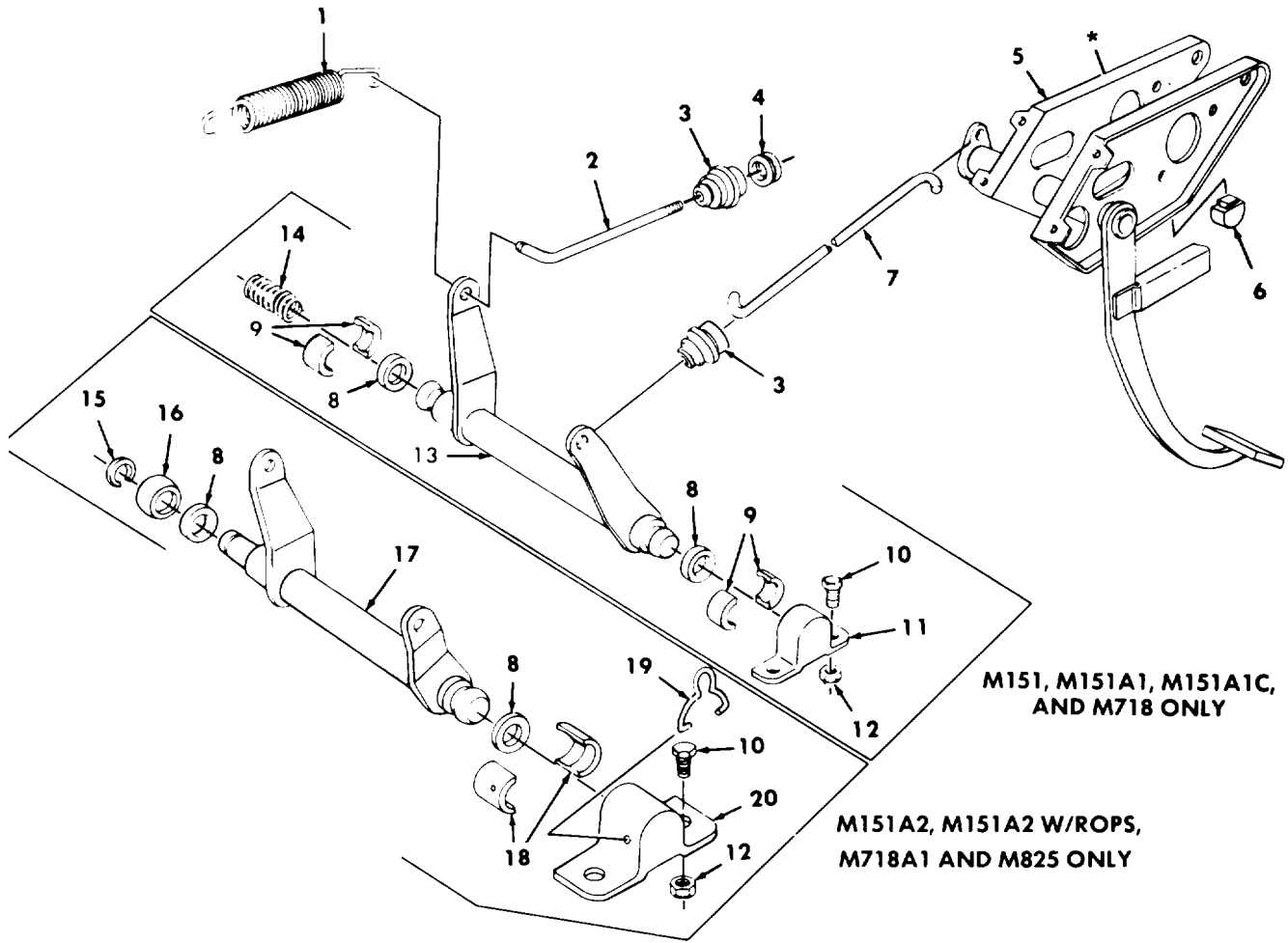

\* FOR BREAKDOWN SEE FIGURES 84 AND 85

TA 255997

Figure 18. Clutch Linkage and Related Parts.

SECTION II			TM9-2320-218-34P ..			
(1)	(2)	(3)	(4)	(5)	(6)	
ITEM NO	SMR CODE	FSCM	PART NUMBER	DESCRIPTION AND USABLE ON CODES (UOC)	QTY	
GROUP 0202 CLUTCH RELEASE MECHANISM						
FIGURE 18 CLUTCH LINKAGE AND RELATED PARTS						
1	PAOZZ	19207	8754073	SPRING, HELICAL.....	1	
2	PAOZZ	19207	8754069	ROD, CLUTCH RELEASE.....	1	
3	PAOZZ	19207	8754071	BELLOWS, PROTECTION PART OF KIT P/N 5702243 PART OF KIT P/N 5703326.....	2	
4	PAOZZ	19207	8754067	RETAINER, CLUTCH.....	1	
5	PAOZZ	19207	10885514	PEDAL AND BRACKET.....	1	
				UOC:178,243,910,911		
5	PAOZZ	19207	11644904	PEDAL ASSY, BRAKE.....	1	
				UOC:830,831,832,833		
6	PAOZZ	19207	8754527	BUMPER, NONMETALLIC.....	1	
7	PAOZZ	19207	10939581	ROD, CROSS SHAFT.....	1	
8	PAOZZ	19207	8754068	WASHER, FLAT.....	2	
9	PAOZZ	23040	C2TZ7517A	BUSHING HALF, SLEEVE.....	4	
				UOC:178,243,910,911		
10	PAOZZ	96906	MS90728-32	BOLT, MACHINE.....	2	
11	XDOZZ	23040	XG8385213	BRACKET, EYE.....	1	
				UOC:178,243,910,911		
12	PAOZZ	96906	MS51922-9	NUT, SELF-LOCKING, HE.....	2	
13	PAOZZ	19207	10921908	SHAFT AND LEVER.....	1	
				UOC:178,243,910,911		
14	PAOZZ	19207	8754060	SPRING, HELICAL.....	1	
				UOC:178,243,910,911		
15	PAOZZ	96906	MS16626-1062	RING, RETAINING.....	1	
				UOC:830,831,832,833		
16	PAOZZ	19207	11639718	SPACER, SLEEVE.....	1	
				UOC:830,831,832,833		
17	PAOZZ	19207	11639719	SHAFT, CLUTCH.....	1	
				UOC:830,831,832,833		
18	PAOZZ	19207	11639714	SOCKET, BALL JOINT.....	2	
				UOC:830,831,832,833		
19	PAOZZ	19207	11639715	CLIP, RETAINING.....	1	
20	PAOZZ	19207	11639717	BRACKET, CLUTCH.....	1	
				UOC:830,831,832,833		

END OF FIGURE

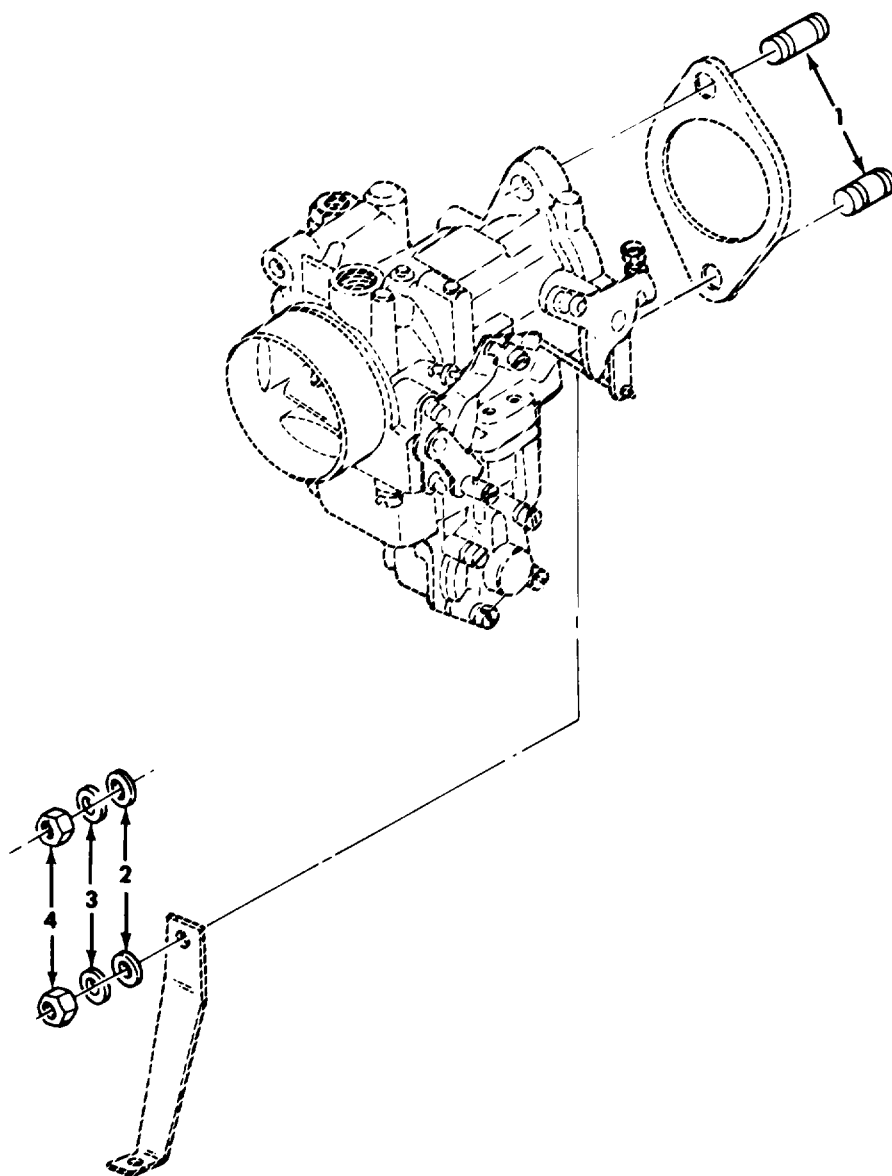

Figure 19. Carburetor Mounting Hardware.



SECTION II			TM9-2320-218-34P			
(1)	(2)	(3)	(4)	(5)	(6)	
ITEM	SMR		PART			
NO	CODE	FSCM	NUMBER	DESCRIPTION AND USABLE ON CODES (UOC)	QTY	

GROUP 03 FUEL SYSTEM  
0301 CARBURETOR

FIGURE 19 CARBURETOR MOUNTING  
HARDWARE

1	PAOZZ	96906	MS51864-104-16	STUD, PLAIN.....	2
2	PAOZZ	96906	MS27183-14	WASHER, FLAT.....	2
3	PAOZZ	96906	MS35338-46	WASHER, LOCK.....	2
4	PAOZZ	96906	MS35691-21	NUT, PLAIN, HEXAGON.....	2

END OF FIGURE

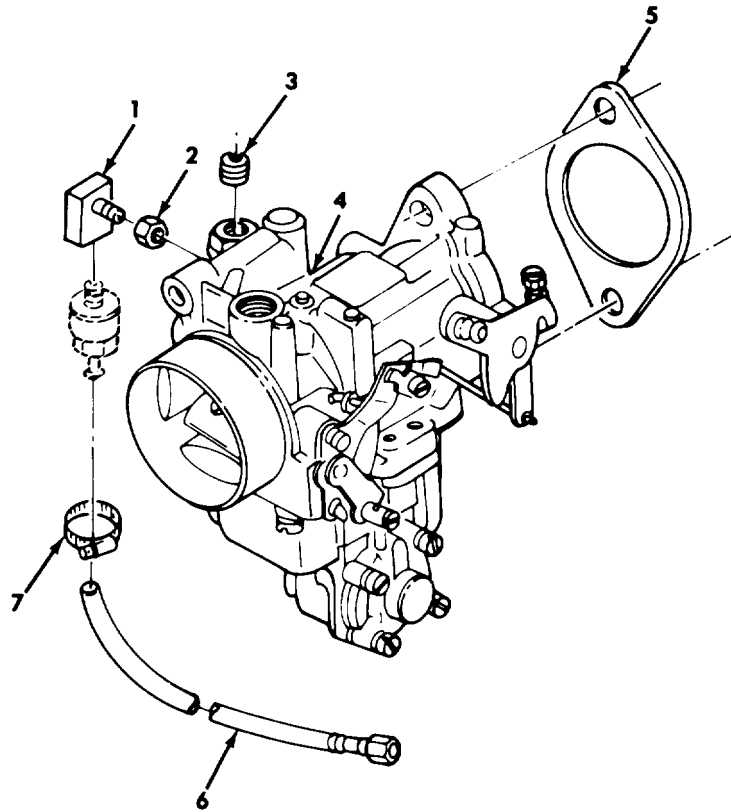

Figure 20. Carburetor Assembly and Related Parts.

SECTION II.			TM9-2320-218-34P			
(1)	(2)	(3)	(4)	(5)	(6)	
ITEM NO	SMR CODE	FSCM	PART NUMBER	DESCRIPTION AND USABLE ON CODES (UOC)	QTY	
GROUP 0301 CARBURETOR						
FIGURE 20 CARBURETOR ASSEMBLY AND RELATED PARTS						
1	PAOZZ	19207	11668003	ELBOW,PIPE PART OF KIT P/N 5704524..	1	
				UOC:178,243,910,911		
2	PAOZZ	95208	B122-2D-2	LOCKNUT,PIPE PART OF KIT P/N 5704524	1	
				UOC:178,243,910,911		
3	PAOZZ	19207	5277290	PLUG,PIPE PART OF KIT P/N 5704524...	1	
4	KFOZZ	19207	11681709	CARBURETOR ASSY PART OF KIT P/N	1	
				5704524.....		
5	PAOZZ	19207	8754663	GASKET PART OF KIT P/N 5702198 PART	1	
				OF KIT P/N 12302578 PART OF KIT P/N		
				5704524.....		
6	PAOZZ	19207	11668004	HOSE ASSEMBLY PART OF KIT P/N	1	
				5704524.....		
				UOC:178,243,910,911		
7	PAOZZ	19207	11662913	CLAMP,HOSE PART OF KIT P/N 5704524..	1	

END OF FIGURE

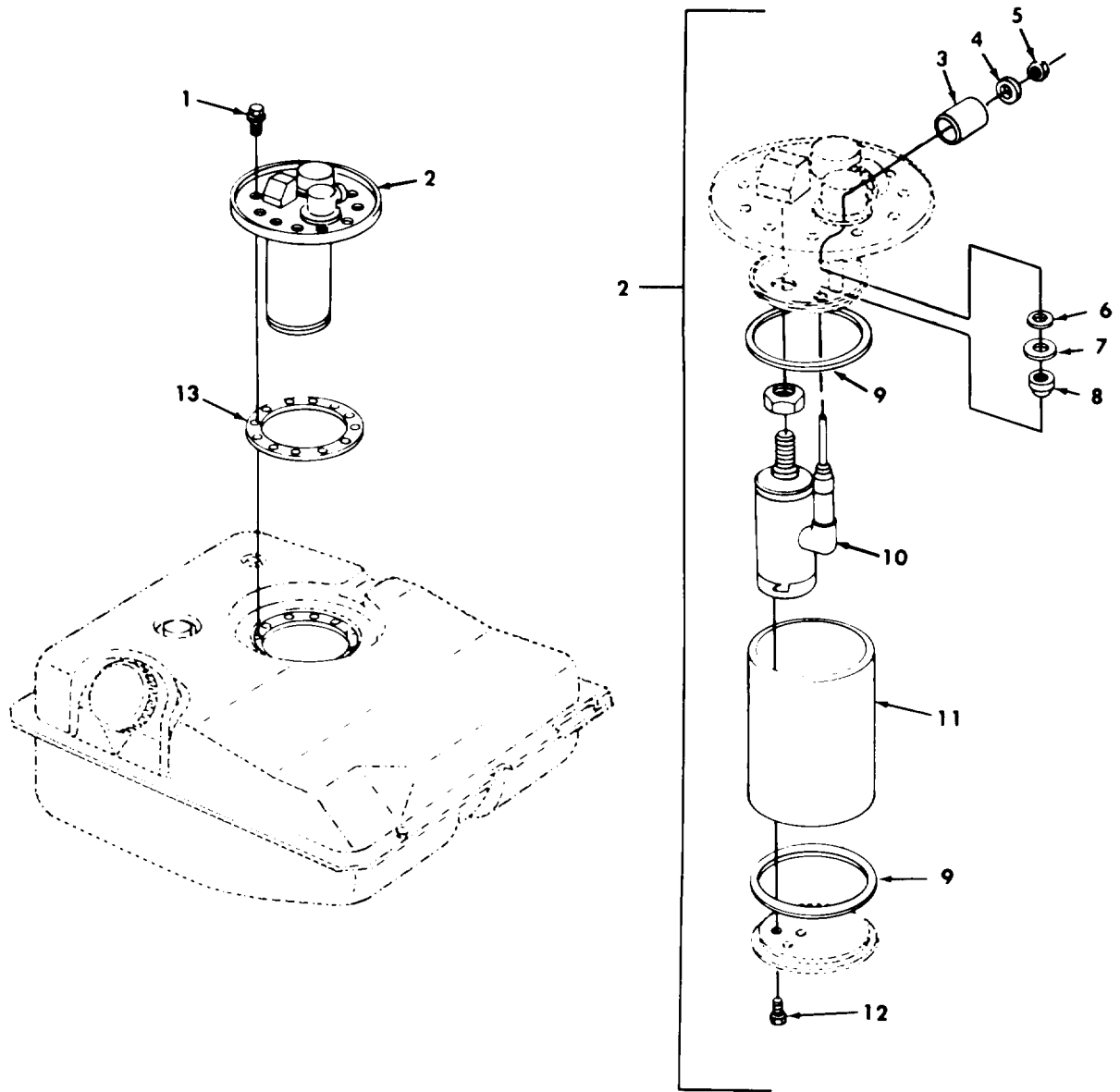
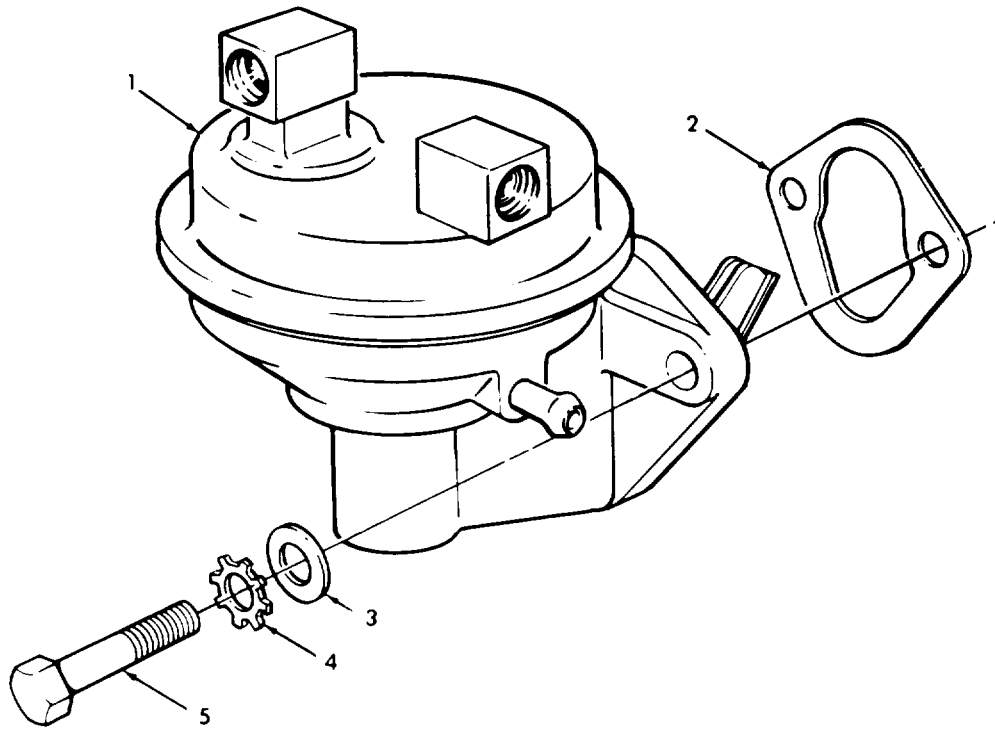

Figure 21. Fuel Pump Assembly, (Electrical In-Tank).  
(M151, M151A1, M151A1C, and M718 only).

TA 256000

SECTION II			TM9-2320-218-34P			
(1)	(2)	(3)	(4)	(5)	(6)	
ITEM NO	SMR CODE	FSCM	PART NUMBER	DESCRIPTION AND USABLE ON CODES (UOC)	QTY	
GROUP 0302 FUEL PUMPS						
FIGURE 21 FUEL PUMP ASSEMBLY (ELECTRICAL IN-TANK) (M151, M151A1, M151A1C, AND M718 ONLY)						
1	PAOZZ	24617	425848	BOLT, ASSEMBLED.....	12	
				UOC:178,243,910,911		
2	XDOOD	19207	7017601	PUMP ASSEMBLY.....	1	
				UOC:178,243,910,911		
3	PAOZZ	19207	7982399	.BOOT, DUST AND MOIST PART OF KIT P/N 5703309.....	1	
				UOC:178,243,910,911		
4	KFOZZ	19207	11601291	.CUP PART OF KIT P/N 5703309.....	1	
				UOC:178,243,910,911		
5	KFOZZ	19207	11601150	.NUT PART OF KIT P/N 5703309.....	1	
				UOC:178,243,910,911		
6	KFOZZ	19207	10950782	.WASHER PART OF KIT P/N 5703309.....	1	
				UOC:178,243,910,911		
7	KFOZZ	19207	11601292	.SLEEVE PART OF KIT P/N 5703309.....	1	
				UOC:178,243,910,911		
8	KFOZZ	19207	10950783	.GROMMET PART OF KIT P/N 5703309.....	1	
				UOC:178,243,910,911		
9	PAOZZ	19207	7045096	.GASKET PART OF KIT P/N 5703309.....	2	
				UOC:178,243,910,911		
10	KFOZZ	19207	10950785	.PUMP MOTOR PART OF KIT P/N 5703309.....	1	
				UOC:178,243,910,911		
11	PAOZZ	19207	7045098	.FILTER ELEMENT.....	1	
				UOC:178,243,910,911		
12	PAOZZ	21450	191245	.SCREW, ASSEMBLED.....	3	
				UOC:178,243,910,911		
13	PAOZZ	19207	7331166	GASKET.....	1	
				UOC:178,243,910,911		

END OF FIGURE



TA 256001

Figure 22. Fuel Pump Assembly, (Mechanical) (M151A2, M151A2 W /ROPS, M718A1, and M825 only).

SECTION II			TM9-2320-218-34P			
(1)	(2)	(3)	(4)	(5)	(6)	
ITEM NO	SMR CODE	FSCM	PART NUMBER	DESCRIPTION AND USABLE ON CODES (UOC)	QTY	
GROUP 0302 FUEL PUMPS						
FIGURE 22 FUEL PUMP ASSEMBLY (MECHANICAL) (M151A2, M151A2 W/ROPS, M718A1, AND M825 ONLY)						
1	PAOZZ	19207	11640994	PUMP,FUEL,CAM.....	1	
				UOC :B30,B31,B32,B33		
2	PAOZZ	19207	7006868	GASKET PART OF KIT P/N 5702198.....	1	
				UOC :B30,B31,B32,B33		
3	PAOZZ	96906	MS27183-12	WASHER,FLAT.....	2	
				UOC :B30,B31,B32,B33		
4	PAOZZ	96906	MS35333-41	WASHER,LOCK.....	2	
				UOC :B30,B31,B32,B33		
5	PAOZZ	96906	MS90728-38	BOLT,MACHINE.....	2	
				UOC :B30,B31,B32,B33		

END OF FIGURE

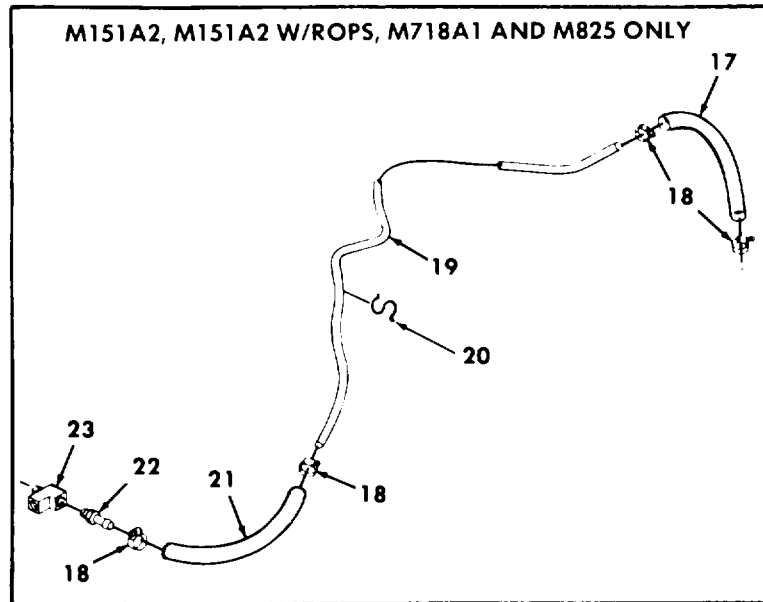
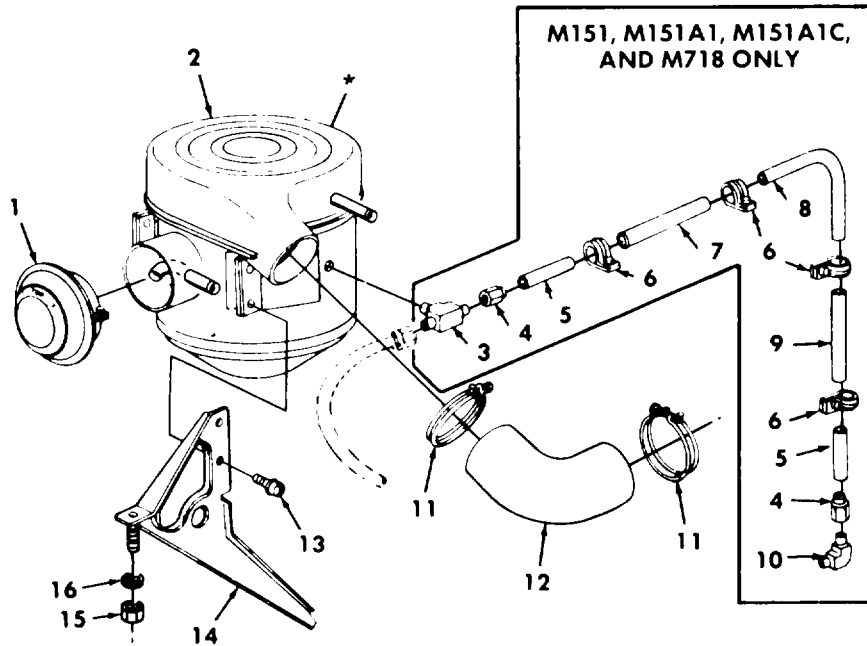

\* FOR BREAKDOWN SEE FIGURE 25

TA 256002

Figure 23. Air Cleaner Assembly and Ventilation Lines.



SECTION II			TM9-2320-218-34P			
(1)	(2)	(3)	(4)	(5)	(6)	
ITEM NO	SMR CODE	FSCM	PART NUMBER	DESCRIPTION AND USABLE ON CODES(UOC)	QTY	
GROUP 0304 AIR CLEANER						
FIGURE 23 AIR CLEANER ASSEMBLY AND VENTILATION LINES						
1	PAOZZ	19207	11598930	AIR CLEANER,INTAKE.....	1	
2	PAOZZ	19207	11681675	AIR CLEANER,INTAKE.....	1	
3	PAOZZ	79470	600X3	TEE,PIPE TO TUBE.....	1	
				UOC:178,243,910,911		
4	PAOZZ	74865	137396	INVERTED NUT,TUBE.....	2	
				UOC:178,243,910,911		
5	PAOZZ	19207	8754589	TUBE,METALLIC.....	2	
				UOC:178,243,910,911		
6	PAOZZ	76599	GS4	CLAMP,HOSE.....	4	
				UOC:178,243,910,911		
7	MOOZZ	19207	8754588	HOSE MAKE FROM TUBE P/N 11644861	1	
				10 IN.....		
				UOC:178,243,910,911		
8	PAOZZ	19207	8754549	TUBE,BENT,METALLIC.....	1	
				UOC:178,243,910,911		
9	PAOZZ	19207	8754587	TUBING,NONMETALLIC.....	1	
				UOC:178,243,910,911		
10	PAOZZ	24617	137420	ELBOW,PIPE TO TUBE.....	1	
				UOC:178,243,910,911		
11	PAOZZ	96906	MS35842-13	CLAMP,HOSE.....	2	
12	PAOZZ	19207	8754604	HOSE,PREFORMED.....	1	
13	PAOZZ	19207	424208	BOLT,ASSEMBLED WASH.....	8	
14	PAOZZ	19207	10885515	BRACKET ASSY,AIR.....	2	
15	PAOZZ	96906	MS51967-5	NUT,PLAIN,HEXAGON.....	2	
16	PAOZZ	96906	MS35335-34	WASHER,LOCK.....	2	
17	MOOZZ	19207	11660435-2	HOSE MAKE FROM TUBING P/N AE138-4	1	
				4 IN.....		
				UOC:B30,B31,B32,B33		
18	PAOZZ	96906	MS35842-10	CLAMP,HOSE.....	4	
				UOC:B30,B31,B32,B33		
19	PAOZZ	19207	11660436	TUBE,BENT,METALLIC.....	1	
				UOC:B30,B31,B32,B33		
20	PAOZZ	19207	8329624	CLIP,SPRING TENSION.....	3	
				UOC:B30,B31,B32,B33		
21	MOOZZ	19207	11660435-5	HOSE MAKE FROM TUBING P/N AE138-4	1	
				6.5 IN.....		
				UOC:B30,B31,B32,B33		
22	PAOZZ	19207	11639769	ADAPTER,STRAIGHT.....	1	
				UOC:B30,B31,B32,B33		
23	PAOZZ	19207	547002	TEE,PIPE.....	1	
				UOC:B30,B31,B32,B33		

END OF FIGURE

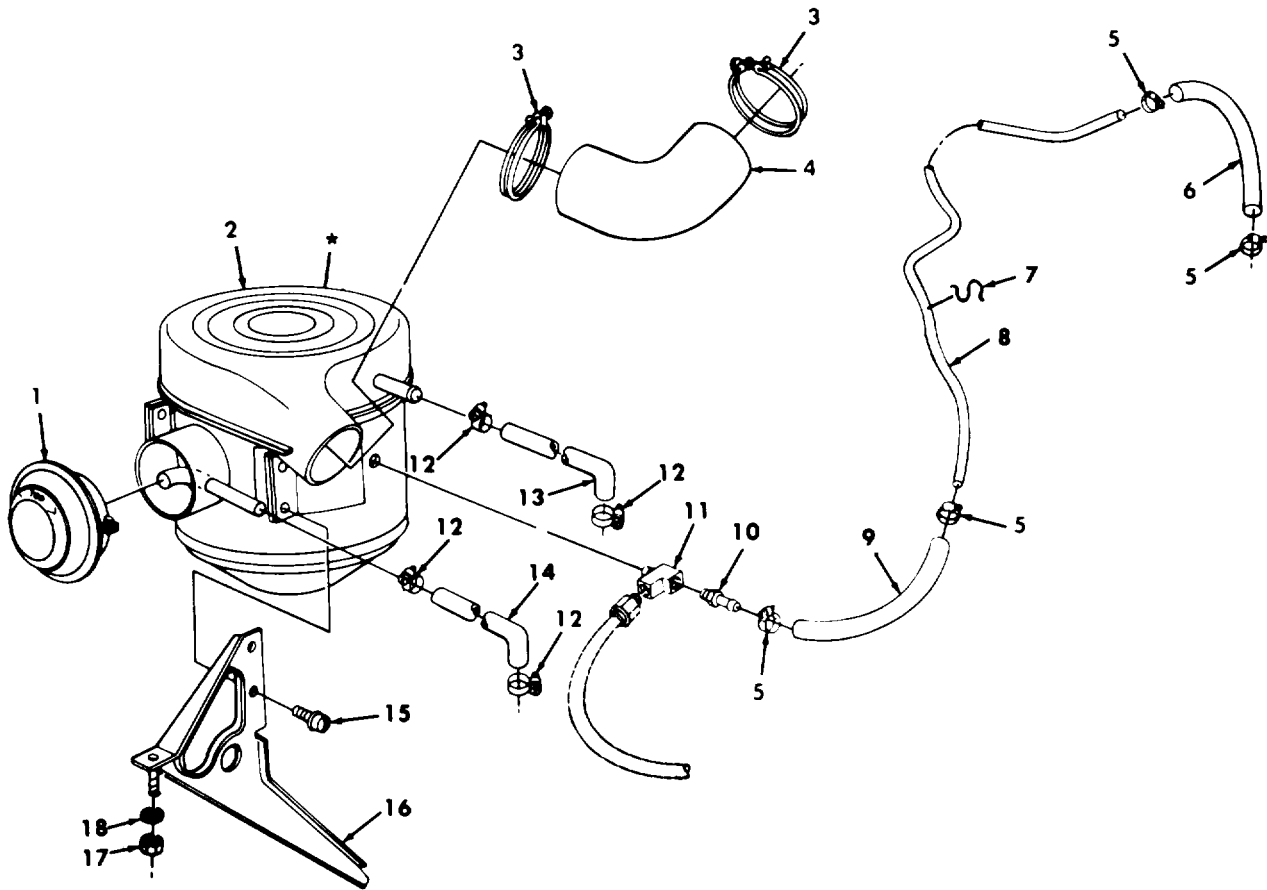

TA 256003

\* FOR BREAKDOWN SEE FIGURE 25

Figure 24. Air Cleaner Assembly and Ventilation Lines (Emission Control).

SECTION II					
(1)	(2)	(3)	(4)	(5)	(6)
ITEM	SMR		PART		
NO	CODE	FSCM	NUMBER	DESCRIPTION AND USABLE ON CODES (UOC)	QTY
GROUP 0304 AIR CLEANER					
FIGURE 24 AIR CLEANER ASSEMBLY AND VENTILATION LINES (EMISSION CONTROL)					
1	PAOZZ	19207	11598930	AIR CLEANER,INTAKE.....	1
2	PAOZZ	19207	11681675	AIR CLEANER,INTAKE.....	1
				UOC :B30 ,B31 ,B32 ,B33	
3	PAOZZ	96906	MS35842-13	CLAMP,HOSE.....	2
				UOC :B30 ,B31 ,B32 ,B33	
4	PAOZZ	19207	8754604	HOSE ,PREFORMED.....	1
				UOC :B30 ,B31 ,B32 ,B33	
5	PAOZZ	96906	MS35842-10	CLAMP,HOSE.....	4
				UOC :B30 ,B31 ,B32 ,B33	
6	MOOZZ	19207	11660435-2	HOSE ,RUBBER MAKE FROM TUBING P/N	1
				AE138-4 4 IN.....	
				UOC :B30 ,B31 ,B32 ,B33	
7	PAOZZ	19207	8329624	CLIP ,SPRING TENSION.....	3
				UOC :B30 ,B31 ,B32 ,B33	
8	PAOZZ	19207	11660436	TUBE ,BENT ,METALLIC.....	1
				UOC :B30 ,B31 ,B32 ,B33	
9	MOOZZ	19207	11660435-5	HOSE MAKE FROM TUBING P/N AE138-4	1
				6.5 IN.....	
				UOC :B30 ,B31 ,B32 ,B33	
10	PAOZZ	19207	11639769	ADAPTER ,STRAIGHT.....	1
				UOC :B30 ,B31 ,B32 ,B33	
11	PAOZZ	08441	A17004-1	TEE ,PIPE.....	1
				UOC :B30 ,B31 ,B32 ,B33	
12	PAOZZ	96906	MS35842-11	CLAMP,HOSE.....	4
				UOC :B30 ,B31 ,B32 ,B33	
13	PAOZZ	19207	11681676	HOSE ,PREFORMED.....	1
				UOC :B30 ,B31 ,B32 ,B33	
14	PAOZZ	19207	11681686	HOSE ,PREFORMED.....	1
				UOC :B30 ,B31 ,B32 ,B33	
15	PAOZZ	19207	424208	BOLT ,ASSEMBLED WASH.....	8
				UOC :B30 ,B31 ,B32 ,B33	
16	PFOZZ	19207	10885515	BRACKET ASSY ,AIR.....	2
				UOC :B30 ,B31 ,B32 ,B33	
17	PAOZZ	96906	MS51967-5	NUT ,PLAIN ,HEXAGON.....	2
				UOC :B30 ,B31 ,B32 ,B33	
18	PAOZZ	96906	MS35335-34	WASHER ,LOCK.....	2
				UOC :B30 ,B31 ,B32 ,B33	

END OF FIGURE

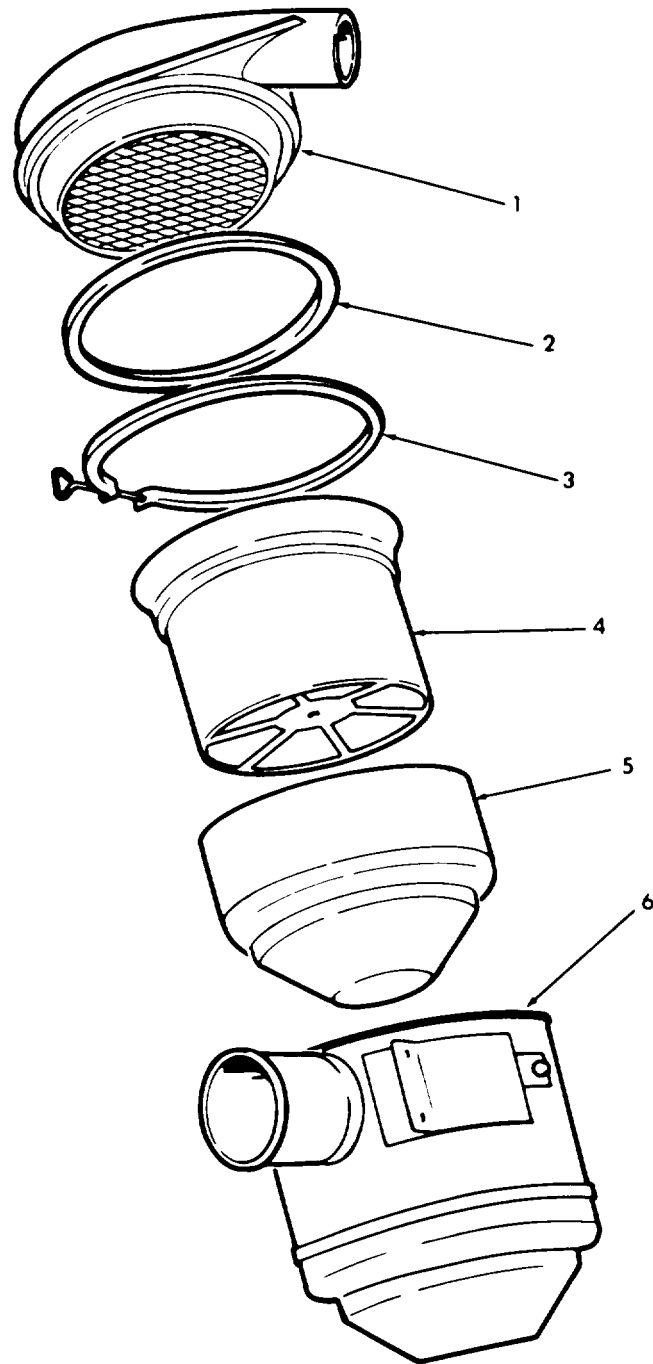

TA 256004

Figure 25. Air Cleaner Assembly.

SECTION II			TM9-2320-218-34P		
(1)	(2)	(3)	(4)	(5)	(6)
ITEM	SMR		PART		
NO	CODE	FSCM	NUMBER	DESCRIPTION AND USABLE ON CODES(UOC)	QTY

GROUP 0304 AIR CLEANER

FIGURE 25 AIR CLEANER ASSEMBLY

1	XAOZZ	78940	806C1K07	AIR CLEANER.....	1
2	PAOZZ	78940	615A32	GASKET.....	1
3	PAOZZ	78940	214C1K07	CLAMP ASSEMBLY,AIR.....	1
4	PAOZZ	78940	1395C2	FILTER ASSEMBLY,AIR.....	1
5	XAOZZ	78940	1394C1	OIL CUP AND BAFFLE.....	1
6	XAOZZ	78940	806C2K07	AIR CLEANER.....	1

END OF FIGURE

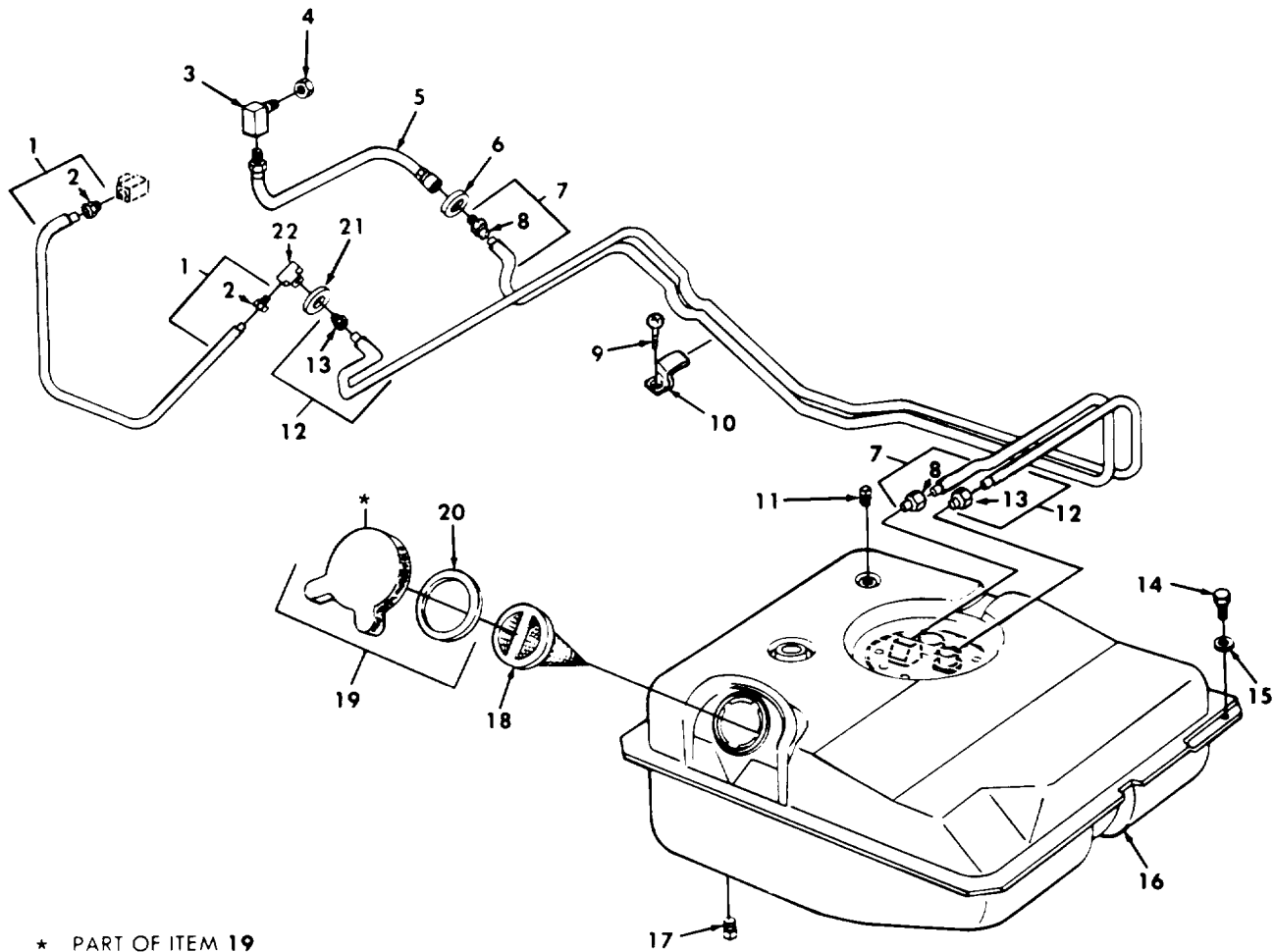

\* PART OF ITEM 19

TA 256005

Figure 26. Fuel Tank, Lines, and Fittings.  
(M151, M151A1, M151A1C, and M718 only).

SECTION II			TM9-2320-218-34P			
(1)	(2)	(3)	(4)	(5)	(6)	
ITEM NO	SMR CODE	FSCM	PART NUMBER	DESCRIPTION AND USABLE ON CODES (UOC)	QTY	
GROUP 0306 TANK, LINES AND, FITTINGS						
FIGURE 26 FUEL TANK, LINES, AND FITTINGS (M151, M151A1, M151A1C, AND M718 ONLY)						
1	MOOZZ	19207	7345065	TUBE ASSEMBLY, METAL MAKE FROM TUBE P/N 8742687 34 IN AND CONDUIT P/N 17C18035-40 32 IN.....	1	
				UOC:178,243,910,911		
2	PAOZZ	79470	105X3	.INVERTED NUT, TUBE.....	2	
				UOC:830,831,832,833		
3	PAOZZ	19207	10921892	ELBOW, PIPE TO TUBE.....	1	
				UOC:178,243,910,911		
4	PAOZZ	95208	B122-2D-2	LOCKNUT, PIPE.....	1	
				UOC:178,243,910,911		
5	PAOZZ	19207	7062167	HOSE ASSEMBLY.....	1	
				UOC:178,243,910,911		
6	PAOZZ	23040	91A14602	GROMMET, NONMETALLIC.....	1	
				UOC:178,243,910,911		
7	MOOZZ	19207	7345116	TUBE ASSEMBLY, METAL MAKE FROM TUBE P/N 8742689 57 IN AND CONDUIT P/N 17C18035-60 55 IN.....	1	
				UOC:178,243,910,911		
8	PAOZZ	21450	137398	.INVERTED NUT, TUBE.....	2	
				UOC:178,243,910,911		
9	PAOZZ	21450	424673	SCREW, ASSEMBLED.....	2	
				UOC:178,243,910,911		
10	PAOZZ	19207	7345120	CLIP, SPRING TENSION.....	2	
				UOC:178,243,910,911		
11	PAOZZ	96906	MS20913-1S	PLUG, PIPE.....	1	
				UOC:178,243,910,911		
12	MOOZZ	19207	7345115	TUBE ASSEMBLY, METAL MAKE FROM TUBE P/N 8742687 46 IN AND CONDUIT P/N 17C18035-40 44 IN.....	1	
				UOC:178,243,910,911		
13	PAOZZ	79470	105X3	.INVERTED NUT, TUBE.....	2	
				UOC:178,243,910,911		
14	PAOZZ	96906	MS90726-33	BOLT, MACHINE.....	4	
				UOC:178,243,910,911		
15	PAOZZ	96906	MS45904-74	WASHER, LOCK.....	4	
				UOC:178,243,910,911		
16	PAOFF	19207	7046622	TANK, FUEL, ENGINE.....	1	
				UOC:178,243,910,911		
17	PAOZZ	96906	MS20913-2S	PLUG, PIPE.....	1	
				UOC:178,243,910,911		
18	PAOZZ	19207	8329781	STRAINER ELEMENT.....	1	
				UOC:178,243,910,911		
19	PAOZZ	19207	11660517-1	CAP, FILLER OPENING.....	1	
				UOC:178,243,910,911		
20	PAOZZ	19207	8712325	.GA SKET.....	1	
				UOC:178,243,910,911		

SECTION II			TM9-2320-218-34P		
(1)	(2)	(3)	(4)	(5)	(6)
ITEM	SMR		PART		
NO	CODE	FSCM	NUMBER	DESCRIPTION AND USABLE ON CODES (UOC)	QTY
21	PAOZZ	19207	7345121	GROMMET, NONMETALLIC.....	1
				UOC:178,243,910,911	
22	PAOZZ	21450	178681	TEE, PIPE TO TUBE.....	1
				UOC:178,243,910,911	

END OF FIGURE





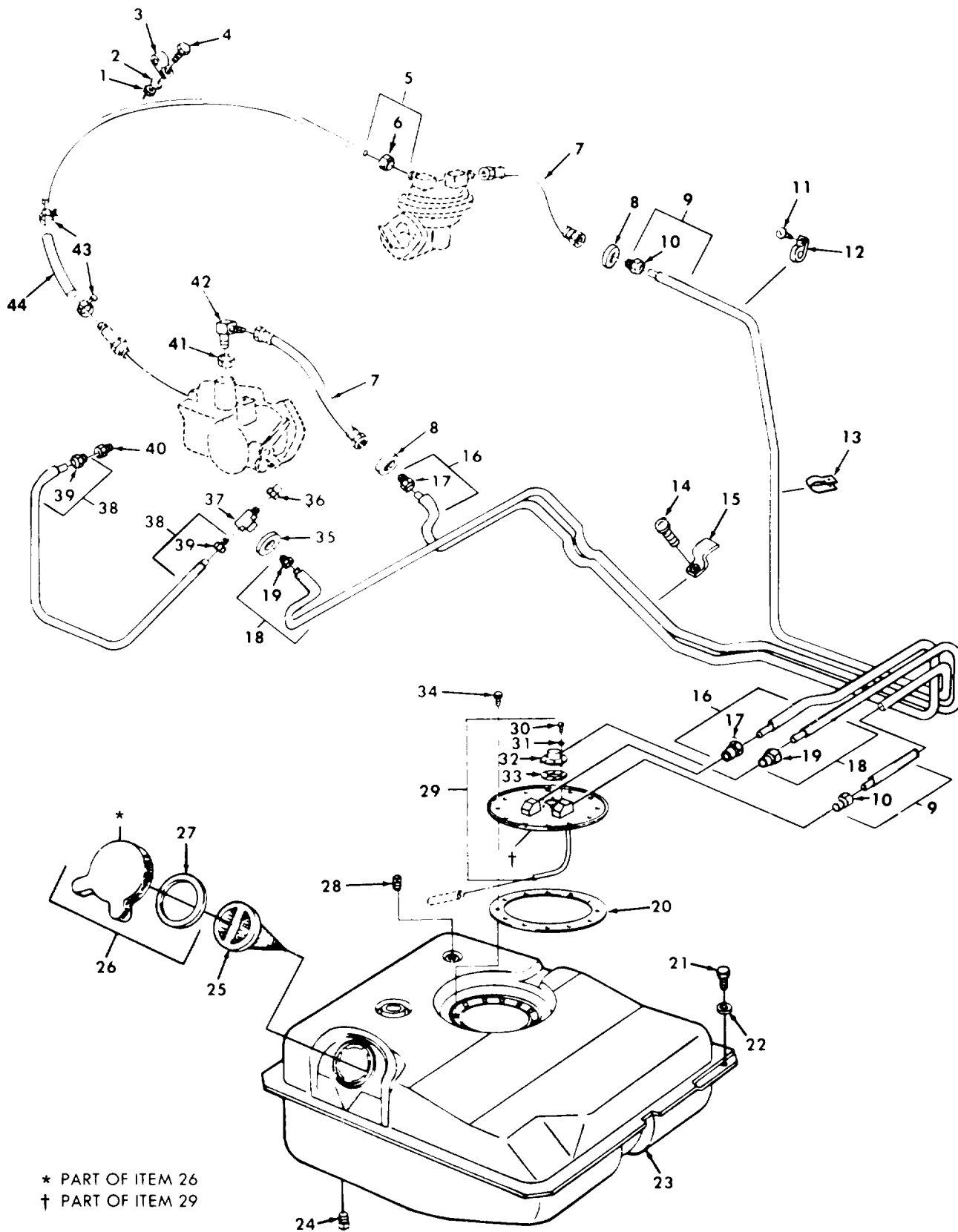

\* PART OF ITEM 26  
 † PART OF ITEM 29

Figure 27. Fuel Tank, Lines, and Fittings (Pre Emission)  
 (M151A2, M151A2 W/ROPS, M718A1, and M825 only).

SECTION 11			TM9-2320-218-34P			
(1)	(2)	(3)	(4)	(5)	(6)	
ITEM NO	SMR CODE	FSCM	PART NUMBER	DESCRIPTION AND USABLE ON CODES(UOC)	QTY	
GROUP 0306 TANK, LINES, AND FITTINGS						
FIGURE 27 FUEL TANK, LINES, AND FITTINGS (M151A2, M151A2 W/ROPS, M718A1, AND M825 ONLY)						
1	PAOZZ	96906	MS51967-2	NUT,PLAIN,HEXAGON.....	1	
				UOC :830,831,832,833		
2	PAOZZ	96906	MS35338-44	WASHER,LOCK.....	1	
				UOC :830,831,832,833		
3	PAOZZ	96906	MS21333-99	CLAMP,LOOP.....	1	
				UOC :830,831,832,833		
4	PAOZZ	96906	MS90725-3	SCREW,CAP,HEXAGON H.....	1	
				UOC :830,831,832,833		
5	MOOZZ	19207	11660519	TUBE ASSEMBLY MAKE FROM TUBE P/N	1	
				8742686-1 28 IN.....		
				UOC :830,831,832,833		
6	PAOZZ	21450	137398	.INVERTED NUT,TUBE.....	1	
				UOC :830,831,832,833		
7	PAOZZ	19207	7062167-1	HOSE ASSEMBLY.....	2	
				UOC :830,831,832,833		
8	PAOZZ	23040	91A14602	GROMMET,NONMETALLIC.....	2	
				UOC :830,831,832,833		
9	MOOZZ	19207	11644924	TUBE ASSEMBLY MAKE FROM TUBE P/N	1	
				8742689 67 IN AND CONDUIT P/		
				N17C18035-60 63 IN.....		
				UOC :830,831,832,833		
10	PAOZZ	79470	105X3	.INVERTED NUT,TUBE.....	2	
				UOC :830,831,832,833		
11	PAOZZ	24617	228358	SCREW,ASSEMBLED.....	1	
				UOC :830,831,832,833		
12	PAOZZ	96906	MS21333-6	CLAMP,LOOP.....	1	
				UOC :830,831,832,833		
13	PAOZZ	96906	MS21333-111	CLAMP,LOOP.....	1	
				UOC :830,831,832,833		
14	PAOZZ	21450	424673	SCREW,ASSEMBLED.....	2	
				UOC :830,831,832,833		
15	PAOZZ	19207	7345120	CLIP,SPRING TENSION.....	2	
				UOC :830,831,832,833		
16	MOOZZ	19207	7345116	TUBE ASSEMBLY,METAL MAKE FROM TUBE	1	
				P/N 8742689 55 IN AND CONDUIT P/N		
				17C18035-60 57 IN.....		
				UOC :830,831,832,833		
17	PAOZZ	21450	137398	.INVERTED NUT,TUBE.....	2	
				UOC :830,831,832,833		
18	MOOZZ	19207	7345115	.TUBE ASSEMBLY,METAL MAKE FROM	1	
				TUBE P/N 8742687 46 IN AND CONDUIT		
				P/N 17C18035-40 44 IN.....		
				UOC :830,831,832,833		
19	PAOZZ	79470	105X3	.INVERTED NUT,TUBE.....	2	
				UOC :830,831,832,833		

SECTION II			TM9-2320-218-34P			
(1)	(2)	(3)	(4)	(5)	(6)	
ITEM NO	SMR CODE	FSCM	PART NUMBER	DESCRIPTION AND USABLE ON CODES (UOC)	QTY	
20	PAOZZ	19207	7331166	GASKE T.....	1	
				UOC :B30 ,B31 ,B32 ,B33		
21	PAOZZ	96906	MS90726-33	BOLT ,MACHINE.....	4	
				UOC :B30 ,B31 ,B32 ,B33		
22	PAOZZ	96906	MS45904-74	WASHER ,LOCK.....	4	
				UOC :B30 ,B31 ,B32 ,B33		
23	PAOFF	19207	7046622	TANK ,FUEL ,ENGINE.....	1	
				UOC :B30 ,B31 ,B32 ,B33		
24	PAOZZ	96906	MS20913-2S	PLUG ,PI PE.....	1	
				UOC :B30 ,B31 ,B32 ,B33		
25	PAOZZ	19207	8329781	STRAINER ELEMENT.....	1	
				UOC :B30 ,B31 ,B32 ,B33		
26	PAOZZ	19207	11660517-1	CAP ,FILLER OPENING.....	1	
				UOC :B30 ,B31 ,B32 ,B33		
27	PAOZZ	19207	8712325	.GASKET.....	1	
				UOC :B30 ,B31 ,B32 ,B33		
28	PAOZZ	96906	MS20913-1S	.PLUG ,PI PE.....	1	
				UOC :B30 ,B31 ,B32 ,B33		
29	PFOZZ	19207	11644907	COVER ASSEMBLY ,FUEL.....	1	
				UOC :B30 ,B31 ,B32 ,B33		
30	PAOZZ	96906	MS35206-243	.SCREW ,MACHINE.....	6	
				UOC :B30 ,B31 ,B32 ,B33		
31	PAOZZ	19207	7351043	.WA SHER ,FLAT.....	6	
				UOC :B30 ,B31 ,B32 ,B33		
32	PAOZZ	19207	7045099	.BREATHER.....	1	
				UOC :B30 ,B31 ,B32 ,B33		
33	PAOZZ	19207	7045097	.GASKET.....	1	
				UOC :B30 ,B31 ,B32 ,B33		
34	PAOZZ	24617	425848	BOLT ,ASSEMBLED.....	12	
				UOC :B30 ,B31 ,B32 ,B33		
35	PAOZZ	19207	7345121	GROMMET ,NONMETALLIC.....	1	
				UOC :B30 ,B31 ,B32 ,B33		
36	PAOZZ	19207	11639773	CAP ,PI PE.....	1	
				UOC :B30 ,B31 ,B32 ,B33		
37	PAOZZ	21450	178681	TEE ,PI PE TO TUBE.....	1	
				UOC :B30 ,B31 ,B32 ,B33		
38	MOOZZ	19207	7345065	TUBE ASSEMBLY ,METAL MAKE FROM TUBE P/N 8742687 34 IN AND CONDUIT P/N 17C18035-40 32 IN.....	1	
				UOC :B30 ,B31 ,B32 ,B33		
39	PAOZZ	79470	105X3	.INVERTED NUT ,TUBE.....	2	
				UOC :B30 ,B31 ,B32 ,B33		
40	PAOZZ	24617	431537	ADAPTER ,STRAIGHT .....	1	
				UOC :B30 ,B31 ,B32 ,B33		
41	PAOZZ	95208	B122-2D-2	LOC KNUT ,PI PE.....	1	
				UOC :B30 ,B31 ,B32 ,B33		
42	PAOZZ	19207	10921892	ELBOW ,PI PE TO TUBE.....	1	
				UOC :B30 ,B31 ,B32 ,B33		
43	PAOZZ	96906	MS35842-10	CLAMP ,HOSE.....	2	
				UOC :B30 ,B31 ,B32 ,B33		
44	MOOZZ	19207	11660435-5	HOSE MAKE FROM TUBING P/N AE138-4 7 IN. UOC :B30 ,B31 ,B32 ,B33 .....	1	

END OF FIGURE



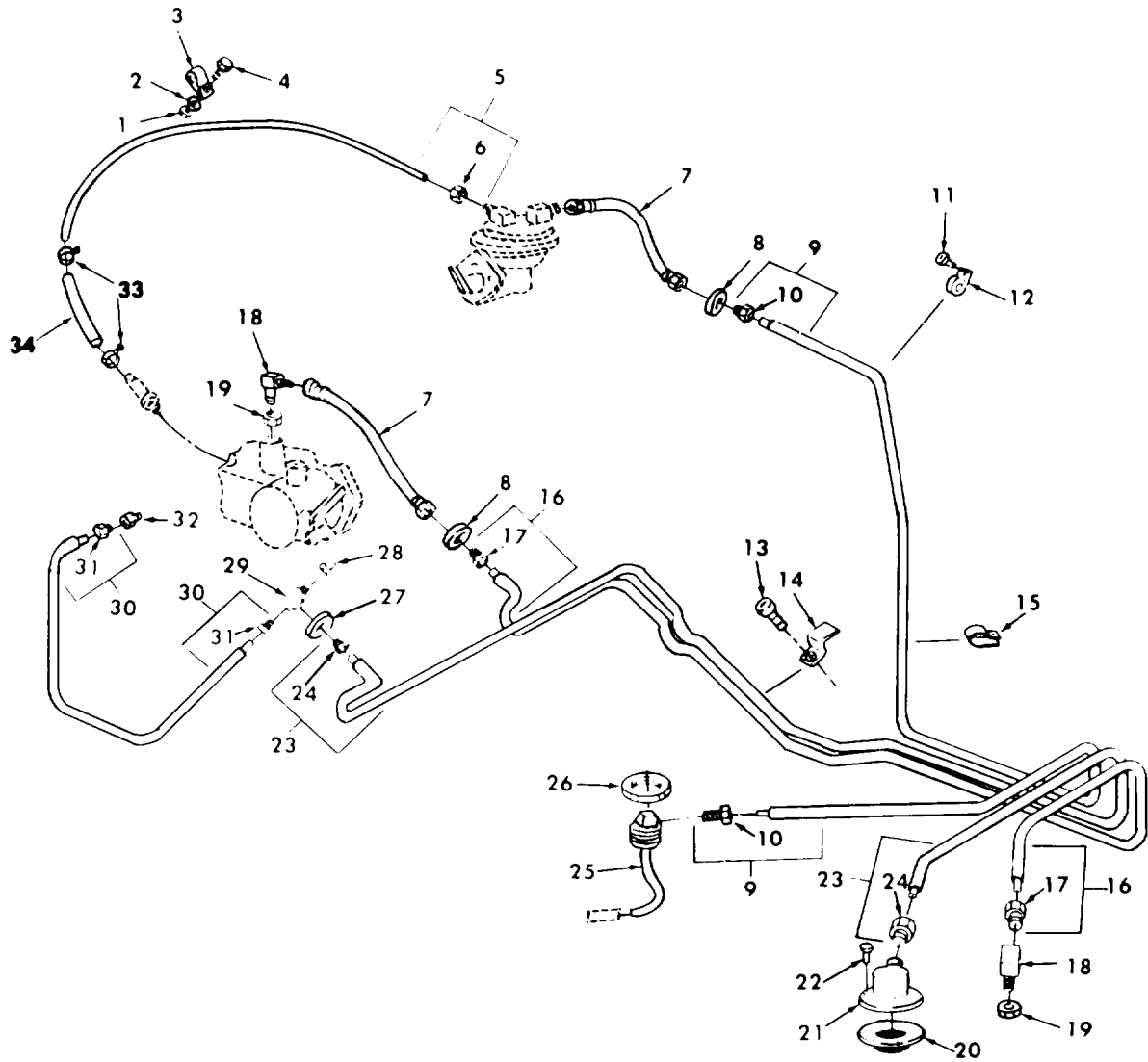

TA 256007

Figure 28. Fuel Lines and Fittings (Emission Control).

SECTION II			TM9-2320-218-34P			
(1)	(2)	(3)	(4)	(5)	(6)	
ITEM NO	SMR CODE	FSCM	PART NUMBER	DESCRIPTION AND USABLE ON CODES (UOC)	QTY	
GROUP 0306 TANK, LINES, AND FITTINGS						
FIGURE 28 FUEL LINES AND FITTINGS (EMISSION CONTROL)						
1	PAOZZ	96906	MS51967-2	NUT,PLAIN,HEXAGON..... UOC:830,831,832,833	1	
2	PAOZZ	96906	MS35338-44	WASHER,LOCK..... UOC:830,831,832,833	1	
3	PAOZZ	96906	MS21333-99	CLAMP,LOOP..... UOC:830,831,832,833	1	
4	PAOZZ	96906	MS90725-3	SCREW,CAP,HEXAGON H..... UOC:830,831,832,833	1	
5	MOZZ	19207	11660519	TUBE ASSEMBLY MAKE FROM TUBE P/N 8742686-1 28 IN..... UOC:830,831,832,833	1	
6	PAOZZ	72582	137398	.INVERTED NUT,TUBE..... UOC:830,831,832,833	1	
7	PAOZZ	19207	7062167-1	HOSE ASSEMBLY..... UOC:830,831,832,833	2	
8	PAOZZ	23040	91A14602	GROMMET,NONMETALLIC..... UOC:830,831,832,833	2	
9	MOZZ	19207	11613717	TUBE ASSEMBLY MAKE FROM TUBE P/N 8742689 63 IN AND CONDUIT P/N 17C18035-60 60 IN..... UOC:830,831,832,833	1	
10	PAOZZ	72582	137398	.INVERTED NUT,TUBE..... UOC:830,831,832,833	2	
11	PAOZZ	24617	228358	SCREW,ASSEMBLED..... UOC:830,831,832,833	1	
12	PAOZZ	96906	MS21333-6	CLAMP,LCCP..... UOC:830,831,832,833	1	
13	PAOZZ	21450	423437	SCREW,ASSEMBLED PART OF KIT P/N 12302506..... UOC:830,831,832,833	2	
14	PAOZZ	19207	11681689	STRAP,RETAINING PART OF KIT P/N 12302506..... UOC:830,831,832,833	2	
15	PAOZZ	96906	MS21333-111	CLAMP,LOOP..... UOC:830,831,832,833	1	
16	XDOZZ	19207	11613715	TUBE ASSEMBLY MAKE FROM TUBE P/N 8742689 55 IN AND CONDUIT P/N 17C18035-60 52 IN..... UOC:830,831,832,833	1	
17	PAOZZ	72582	137398	.INVERTED NUT,TUBE..... UOC:830,831,832,833	2	
18	PAOZZ	19207	10921892	ELBOW,PIPE TO TUBE..... UOC:830,831,832,833	2	
19	PAOZZ	95208	B122-20-2	LOCKNUT,PIPE..... UOC:830,831,832,833	2	
20	PAOZZ	19207	11639594	STRAINER ELEMENT..... UOC:830,831,832,833	1	

SECTION II			TM9-2320-218-34P			
(1)	(2)	(3)	(4)	(5)	(6)	
ITEM NO	SMR CODE	FSCM	PART NUMBER	DESCRIPTION AND USABLE ON CODES (UOC)	QTY	
21	PAOZZ	19207	7045099	BREATHER.....	1	
				UOC:830,831,832,833		
22	PAOZZ	24617	420463	SCREW,ASSEMBLED.....	6	
				UOC:830,831,832,833		
23	MOOZZ	19207	11613716	TUBE ASSEMBLY MAKE FROM TUBE P/N 8742687 58 IN AND CONDUIT P/ N17C18035-40 55 IN.....	1	
				UOC:830,831,832,833		
24	PAOZZ	79470	105X3	.INVERTED NUT,TUBE.....	2	
				UOC:830,831,832,833		
25	PAOZZ	19207	11681688	FITTING ASSY,FUEL.....	1	
				UOC:830,831,832,833		
26	PAOZZ	19207	8764823-1	SEAL NUT,PIPE.....	1	
				UOC:830,831,832,833		
27	PAOZZ	19207	7345121	GROMMET,NONMETALLIC.....	1	
				UOC:830,831,832,833		
28	PAOZZ	19207	11639773	CAP,PIPE.....	1	
				UOC:830,831,832,833		
29	PAOZZ	21450	178681	TEE,PIPE TO TUBE.....	1	
				UOC:830,831,832,833		
30	MOOZZ	19207	7345065	TUBE ASSEMBLY,METAL MAKE FROM TUBE P/N 8742687 34 IN AND CONDUIT P/N 17C18035-40 32 IN.....	1	
				UOC:830,831,832,833		
31	PAOZZ	79470	105X3	.INVERTED NUT,TUBE.....	2	
				UOC:830,831,832,833		
32	PAOZZ	24617	431537	ADAPTER,STRAIGHT.....	1	
				UOC:830,831,832,833		
33	PAOZZ	96906	MS35842-10	CLAMP,HOSE.....	2	
				UOC:830,831,832,833		
34	MOOZZ	19207	11660435-5	HOSE,RUBBER MAKE FROM TUBING P/N AE138-4 7 IN.....	1	
				UOC:830,831,832,833		

END OF FIGURE





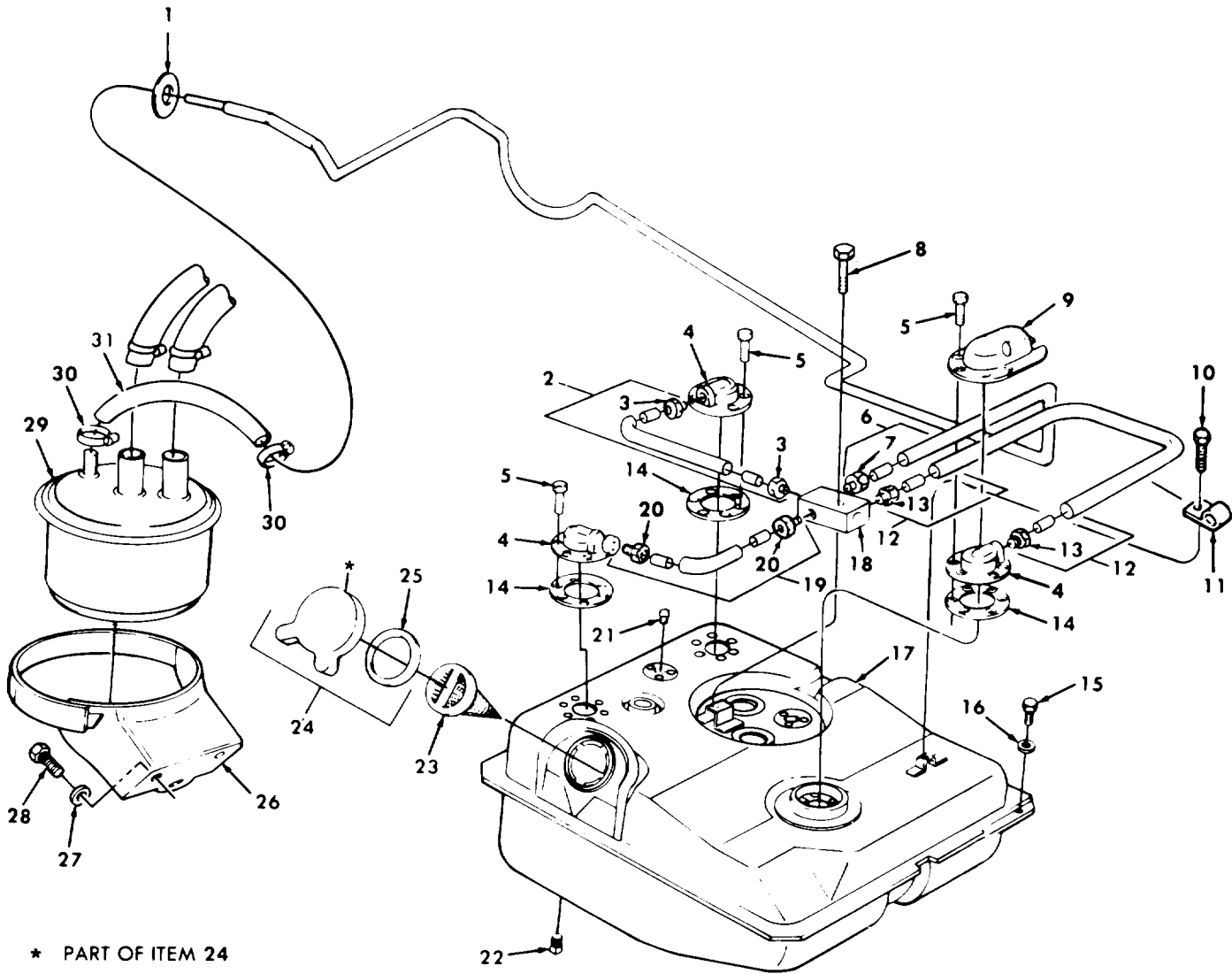

Figure 29. Fuel Tank, Vapor Canister, and Vapor Vent Lines (Emission Control).

SECTION II			TM9-2320-218-34P..			
(1)	(2)	(3)	(4)	(5)	(6)	
ITEM NO	SMR CODE	FSCM	PART NUMBER	DESCRIPTION AND USABLE ON CODES(UOC)	QTY	
GROUP 0306 TANK, LINES, AND FITTINGS						
FIGURE 29 FUEL TANK, VAPOR CANISTER, AND VAPOR VENT LINES (EMISSION CONTROL)						
1	PAOZZ	88044	AN931-5-12	GROMMET, NONMETALLIC.....	1	
				UOC: B30, B31, B32, B33		
2	MOOZZ	19207	11681695	TUBE ASSEMBLY MAKE FROM TUBE P/N 8742687 10 IN AND CONDUIT P/N 17C18035-40 9 IN.....	1	
				UOC: B30, B31, B32, B33		
3	PAOZZ	79470	105X3	.INVERTED NUT, TUBE.....	2	
				UOC: B30, B31, B32, B33		
4	PAOZZ	19207	11681698	VALVE, FLOAT.....	3	
				UOC: B30, B31, B32, B33		
5	PAOZZ	24617	425827	BOLT, ASSEMBLED.....	18	
				UOC: B30, B31, B32, B33		
6	MOOZZ	19207	11681690	TUBE ASSEMBLY MAKE FROM TUBE P/N 8742689 68 IN AND CONDUIT P/N 17C18035-60 55 IN.....	1	
				UOC: B30, B31, B32, B33		
7	PAOZZ	21450	137398	.INVERTED NUT, TUBE.....	1	
				UOC: B30, B31, B32, B33		
8	PAOZZ	21450	420484	SCREW, ASSEMBLED.....	1	
				UOC: B30, B31, B32, B33		
9	PAOZZ	19207	11613719	BODY, VALVE.....	1	
				UOC: B30, B31, B32, B33		
10	PAOZZ	21450	420475	SCREW, ASSEMBLED.....	1	
				UOC: B30, B31, B32, B33		
11	PAOZZ	96906	MS21333-4	CLAMP, LOOP.....	1	
				UOC: B30, B31, B32, B33		
12	MOOZZ	19207	11681696	TUBE ASSEMBLY MAKE FROM TUBE P/N 8742687 30 IN AND CONDUIT P/N 17C18035-40 27 IN.....	1	
				UOC: B30, B31, B32, B33		
13	PAOZZ	79470	105X3	.INVERTED NUT, TUBE C.....	2	
				UOC: B30, B31, B32, B33		
14	PAOZZ	19207	11681705	GASKET.....	3	
				UOC: B30, B31, B32, B33		
15	PAOZZ	96906	MS90726-33	BOLT, MACHINE.....	4	
				UOC: B30, B31, B32, B33		
16	PAOZZ	96906	MS45904-74	WASHER, LOCK.....	4	
				UOC: B30, B31, B32, B33		
17	PAOFF	19207	11681699	TANK, FUEL, ENGINE.....	1	
				UOC: B30, B31, B32, B33		
18	PAOZZ	19207	11681691	MANIFOLD, FUELING.....	1	
				UOC: B30, B31, B32, B33		
19	MOOZZ	19207	11681694	TUBE ASSEMBLY MAKE FROM TUBE P/N 8742687 13 IN AND CONDUIT P/N 17C18035-40 10 IN.....	1	
				UOC: B30, B31, B32, B33		

SECTION II			TM9-2320-218-34P		
(1)	(2)	(3)	(4)	(5)	(6)
ITEM	SMR	FSCM	PART	DESCRIPTION AND USABLE ON CODES (UOC)	QTY
NO	CODE		NUMBER		
20	PAOZZ	79470	105X3	.INVERTED NUT,TUBE.....	2
				UOC :B30 ,B31 ,B32 ,B33	
21	PAOZZ	96906	MS20913-1S	PLUG,PI PE.....	1
				UOC :B30 ,B31 ,B32 ,B33	
22	PAOZZ	96906	MS20913-2S	PLUG,PI PE.....	1
				UOC :B30 ,B31 ,B32 ,B33	
23	PAOZZ	19207	8329781	STRAINER ELEMENT.....	1
				UOC :B30 ,B31 ,B32 ,B33	
24	PAOZZ	96906	MS53075-1	CAP,FILLER OPENING.....	1
				UOC :B30 ,B31 ,B32 ,B33	
25	PAOZZ	19207	8712325	.GA SKET.....	1
				UOC :B30 ,B31 ,B32 ,B33	
26	PAOZZ	19207	11681687	BRACKET,MOUNTING.....	1
				UOC :B30 ,B31 ,B32 ,B33	
27	PAOZZ	96906	MS35338-45	WASHER,LOCK.....	3
				UOC :B30 ,B31 ,B32 ,B33	
28	PAOZZ	96906	MS90725-31	BOLT,MACHINE.....	3
				UOC :B30 ,B31 ,B32 ,B33	
29	PAOZZ	19207	11681677	CANISTER,FUEL VAPOR.....	1
				UOC :B30 ,B31 ,B32 ,B33	
30	PAOZZ	96906	MS35842-10	CLAMP,HOSE.....	2
				UOC :B30 ,B31 ,B32 ,B33	
31	MOOZZ	02978	ERL364-13	HOSE,NONMETALLIC MAKE FROM HOSE P/ N ERL364 13 IN.....	1
				UOC :B30 ,B31 ,B32 ,B33	

END OF FIGURE



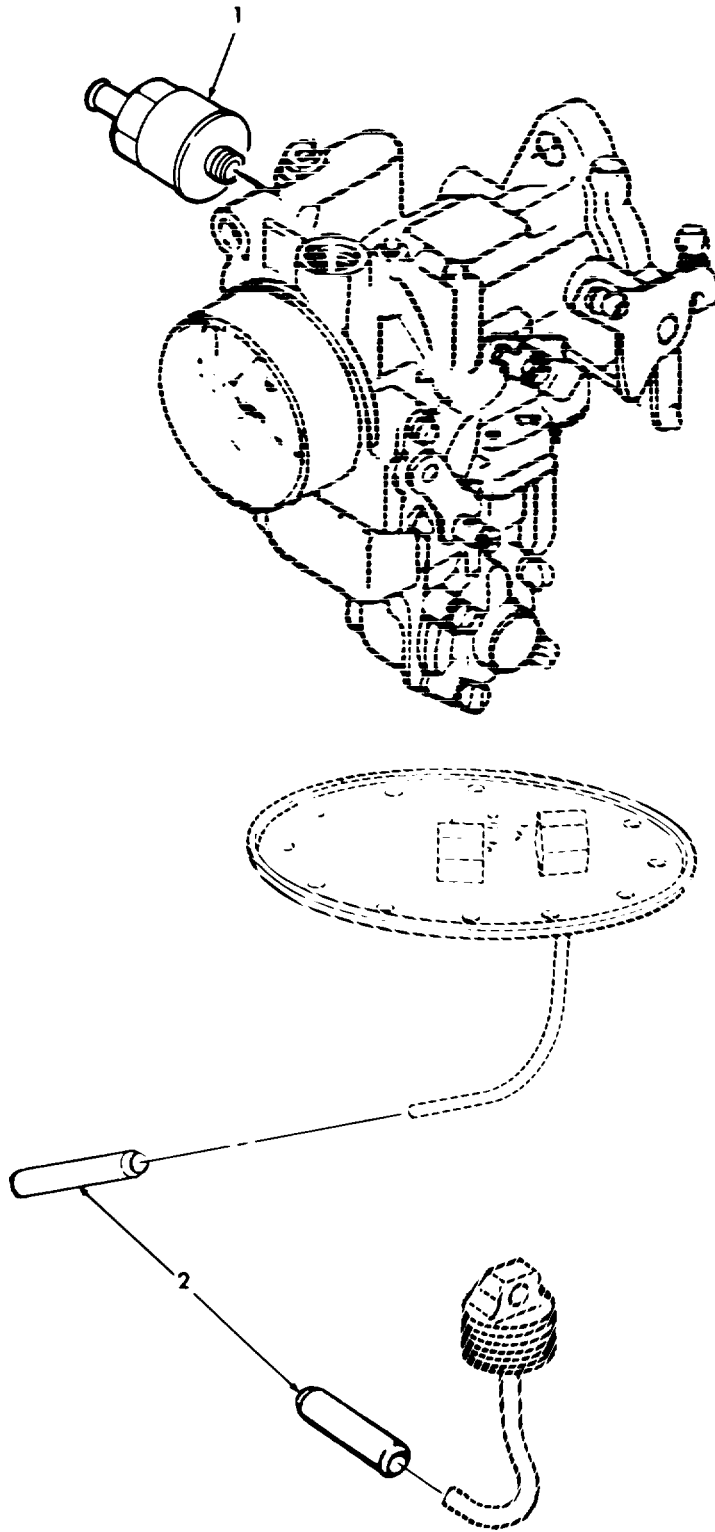
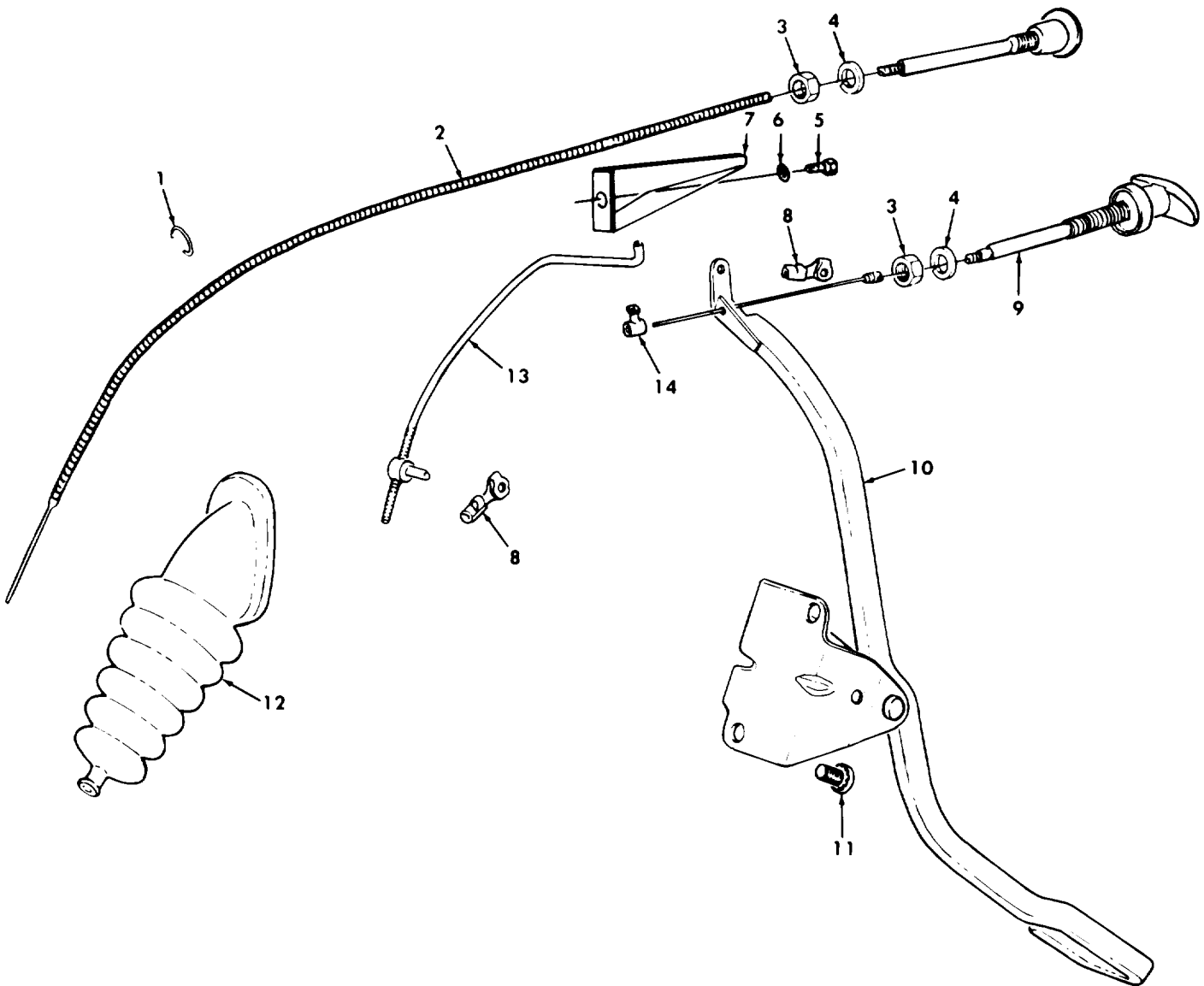

Figure 30. Fuel Filters.

SECTION II			TM9-2320-218-34P		
(1)	(2)	(3)	(4)	(5)	(6)
ITEM	SMR		PART		
NO	CODE	FSCM	NUMBER	DESCRIPTION AND USABLE ON CODES (UOC)	QTY
				GROUP 0309 FUEL FILTER	
				FIGURE 30 FUEL FILTERS	
1	PAOZZ	19207	12302526	FILTER,FLUID PART OF KIT P/N 5704524	1
2	PAOZZ	19207	11641033	FILTER ELEMENT.....	1
				UOC:830,831,832,833	

END OF FIGURE



Figuer 31. Accelerator, Throttle, and Choke Controls.



SECTION II			TM9-2320-218-34P			
(1)	(2)	(3)	(4)	(5)	(6)	
ITEM	SMR		PART			
NO	CODE	FSCM	NUMBER	DESCRIPTION AND USABLE ON CODES(UOC)	QTY	
				GROUP 0312 ACCELERATOR, THROTTLE, OR CHOKE CONTROLS		
				FIGURE 31 ACCELERATOR, THROTTLE, AND CHOKE CONTROLS		
1	PAOZZ	96906	MS3367-1-0	STRAP, TIEDOWN.....	1	
2	PAOZZ	19207	6184184	CONTROL ASSEMBLY.....	1	
3	PAOZZ	96906	MS35691-21	NUT, PLAIN, HEXAGON.....	2	
4	PAOZZ	96906	MS35338-46	WASHER, LOCK.....	2	
5	PAOZZ	96906	MS90728-29	BOLT, MACHINE.....	2	
6	PAOZZ	96906	MS35338-45	WASHER, LOCK.....	2	
7	XDOZZ	19207	11613619	GUARD.....	1	
8	PAOZZ	23040	87A98258	CLIP, ROD END.....	2	
9	PAOZZ	19207	8754130	CONTROL ASSEMBLY.....	1	
10	PAOZZ	19207	11644850	ACCELERATOR BRACKET.....	1	
11	PAOZZ	24617	425639	SCREW, ASSEMBLED.....	2	
12	PAOZZ	19207	8754175	BELLOWS, PROTECTION PART OF KIT P/N 5702243 PART OF KIT P/N 5703326.....	1	
13	PAOZZ	19207	11613665	ROD ASSEMBLY.....	1	
14	PAOZZ	19207	7371194	COLLAR, SHAFT.....	1	

END OF FIGURE

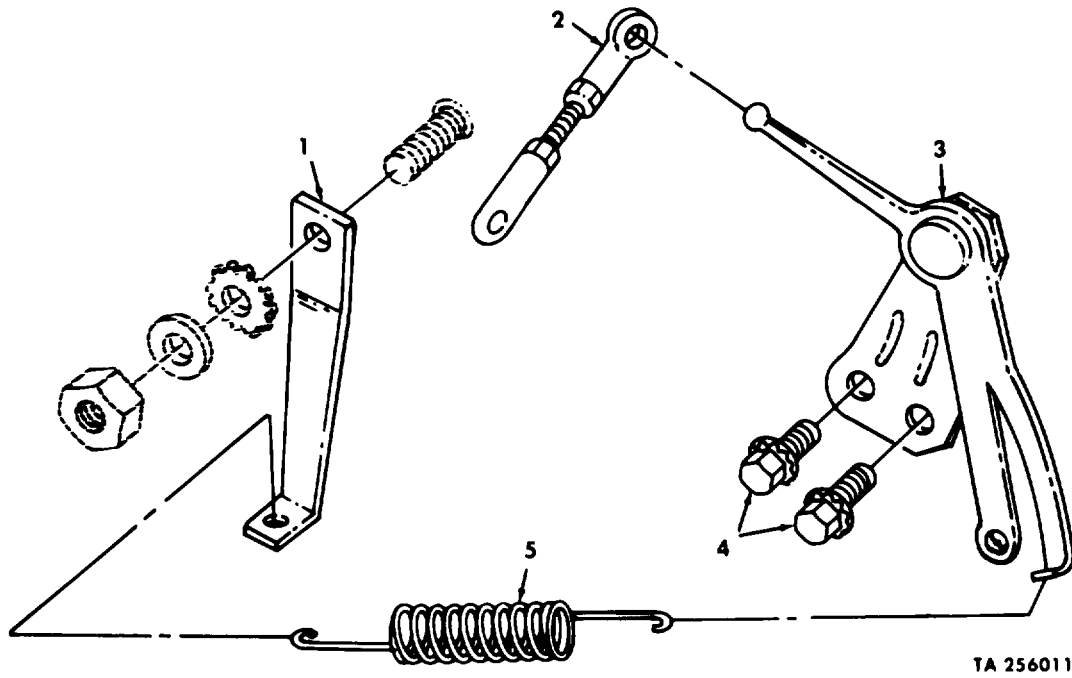

TA 256011

Figure 32. Bellcrank Assembly and Related Parts.

SECTION II			TM9-2320-218-34P		
(1)	(2)	(3)	(4)	(5)	(6)
ITEM	SMR	FSCM	PART	DESCRIPTION AND USABLE ON CODES (UOC)	QTY
NO	CODE		NUMBER		
				GROUP 0312 ACCELERATOR, THROTTLE, OR CHOKE CONTROLS	
				FIGURE 32 BELLCRANK ASSEMBLY AND RELATED PARTS	
1	PAOZZ 19207	8754177		BRACKET,ACCELERATOR.....	1
2	PAOZZ 29991	8754707		ROD ASSEMBLY.....	1
3	PAOZZ 19207	8754153		BELL CRANK.....	1
4	PAOZZ 21450	178785		BOLT,ASSEMBLED.....	2
5	PAOZZ 19207	8754176		SPRING,HELICAL.....	1

END OF FIGURE

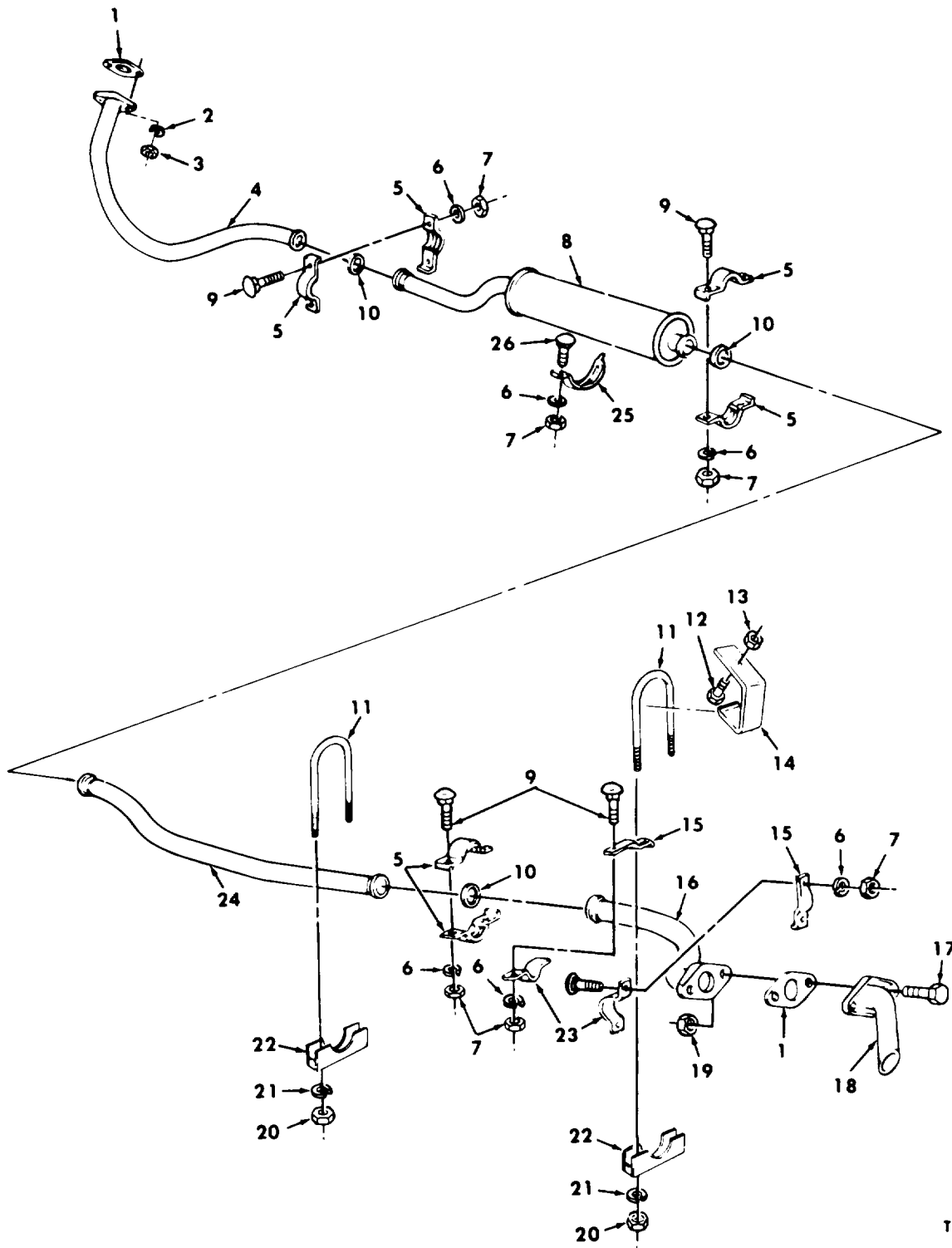

TA 256012

Figure 33. Muffler, Exhaust Pipes, and Attaching Hardware.

SECTION II			TM9-2320-218-34P			
(1)	(2)	(3)	(4)	(5)	(6)	
ITEM NO	SMR CODE	FSCM	PART NUMBER	DESCRIPTION AND USABLE ON CODES(UOC)	QTY	
GROUP 04 EXHAUST SYSTEM						
0401 MUFFLER AND PIPES						
FIGURE 33 MUFFLER, EXHAUST PIPES, AND ATTACHING HARDWARE						
1	PAOZZ	19207	7331368	GASKET PART OF KIT P/N 5702206 PART OF KIT P/N 12302578 PART OF KIT P/N 5702198.....	2	
2	PAOZZ	96906	MS35338-141	WASHER, LOCK PART OF KIT P/N 12302578	2	
3	PAOZZ	96906	MS51972-3	NUT, PLAIN, HEXAGON PART OF KIT P/N 12302578.....	2	
4	PAOZZ	19207	7331256	PIPE, EXHAUST.....	1	
5	PAOZZ	19207	8754572	STRAP, RETAINING.....	6	
6	PAOZZ	96906	MS27183-12	WASHER, FLAT.....	9	
				UOC:178,243,910,911		
6	PAOZZ	96906	MS27183-12	WASHER, FLAT.....	6	
				UOC:830,831,832,833		
7	PAOZZ	96906	MS51922-9	NUT, SELF-LOCKING, HE.....	11	
				UOC:178,243,910,911		
7	PAOZZ	96906	MS51922-9	NUT, SELF-LOCKING, HE.....	7	
				UOC:830,831,832,833		
8	PAOZZ	19207	7331260	MUFFLER, EXHAUST.....	1	
9	PAOZZ	96906	MS35751-41	BOLT, SQUARE NECK.....	10	
				UOC:178,243,910,911		
9	PAOZZ	96906	MS35751-41	BOLT, SQUARE NECK.....	6	
				UOC:830,831,832,833		
10	PAOZZ	19207	7331366	GASKET.....	3	
11	KFOZZ	19207	7536099-1	U-BOLT, EXHAUST PIPE PART OF KIT P/N 5704853.....	1	
				UOC:830,831,832,833		
12	PAOZZ	96906	MS90725-31	BOLT, MACHINE.....	1	
				UOC:830,831,832,833		
13	PAOZZ	96906	MS51988-5	NUT, SELF-LOCKING.....	1	
				UOC:830,831,832,833		
14	XDOZZ	19207	12275132-2	HANGER.....	1	
				UOC:830,831,832,833		
15	PAOZZ	19207	10884989	CLAMP.....	2	
				UOC:178,243,910,911		
16	PAOZZ	19207	7331267	PIPE, EXHAUST REAR.....	1	
				UOC:178,243,910,911		
16	PAOZZ	19207	11639660	PIPE, EXHAUST REAR.....	1	
				UOC:830,831,832,833		
17	PAOZZ	96906	MS51096-359	SCREW, CAP, HEXAGON H.....	2	
18	PAOZZ	19207	7046649	PIPE, EXHAUST.....	1	
19	PAOZZ	96906	MS51922-21	NUT, SELF-LOCKING, HE.....	2	
20	PAOZZ	96906	MS51967-2	NUT, PLAIN, HEXAGON PART OF KIT P/N 5704853.....	2	
				UOC:830,831,832,833		
21	PAOZZ	96906	MS35338-44	WASHER, LOCK PART OF KIT P/N 5704853.	2	
				UOC:830,831,832,833		
22	KFOZZ	19207	11630420	CLAMP, EXHAUST PIPE PART OF KIT P/N	1	

SECTION II			TM9-2320-218-34P			
(1)	(2)	(3)	(4)	(5)	(6)	
ITEM	SMR		PART			
NO	CODE	FSCM	NUMBER	DESCRIPTION AND USABLE ON CODES(UOC)	QTY	
				5704853.....		
				UOC:830,831,832,833		
23	PAOZZ	19207	10884990	STRAP,RETAINING.....	2	
				UOC:178,243,910,911		
24	PAOZZ	19207	7331265	PIPE,EXHAUST.....	1	
				UOC:178,243,910,911		
24	PAOZZ	19207	11639645	PIPE,EXHAUST.....	1	
				UOC:830,831,832,833		
25	PAOZZ	19207	7331269	STRAP,RETAINING.....	1	
26	PAOZZ	96906	MS35751-42	BOLT,SQUARE NECK.....	1	

END OF FIGURE



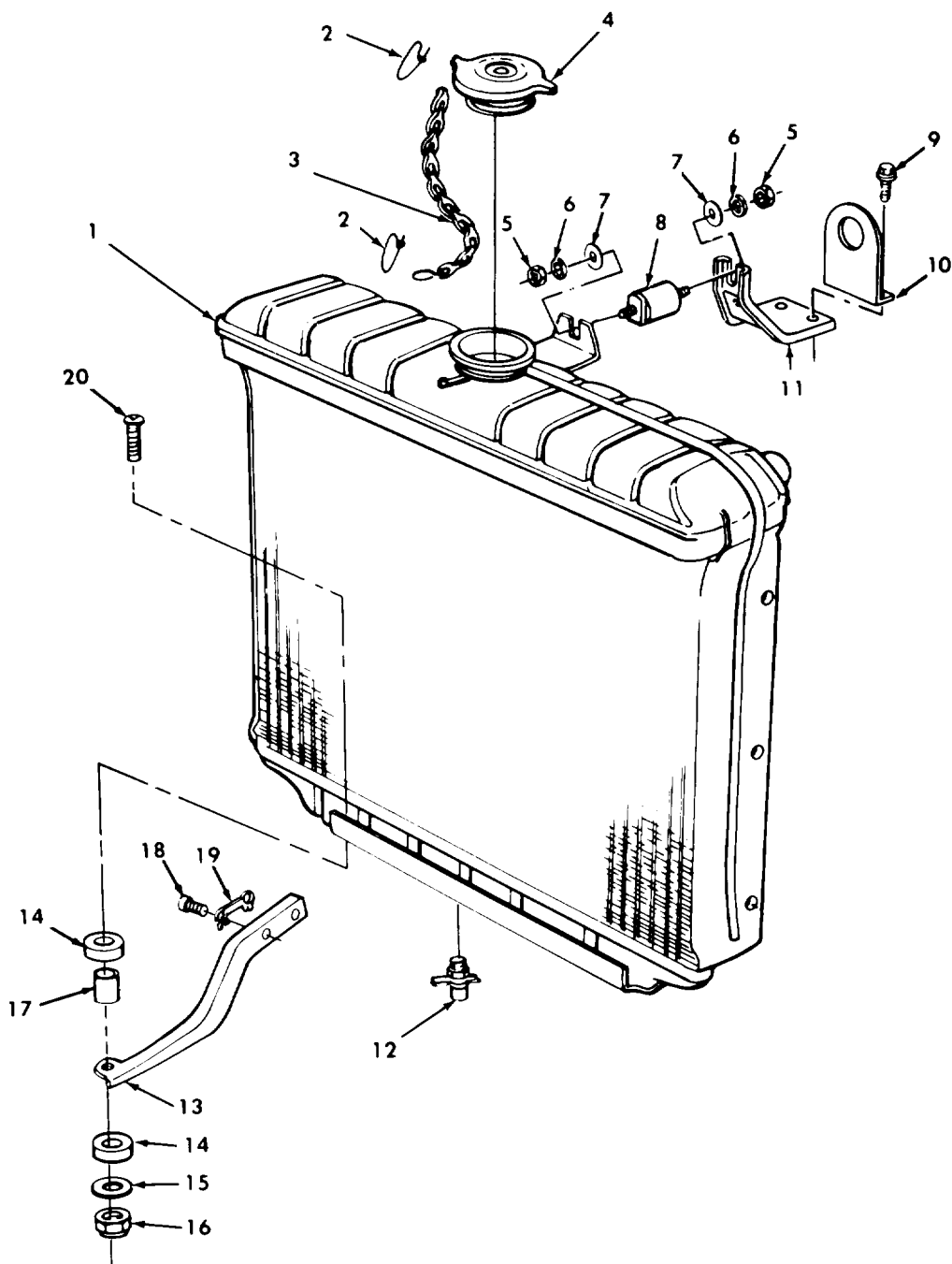
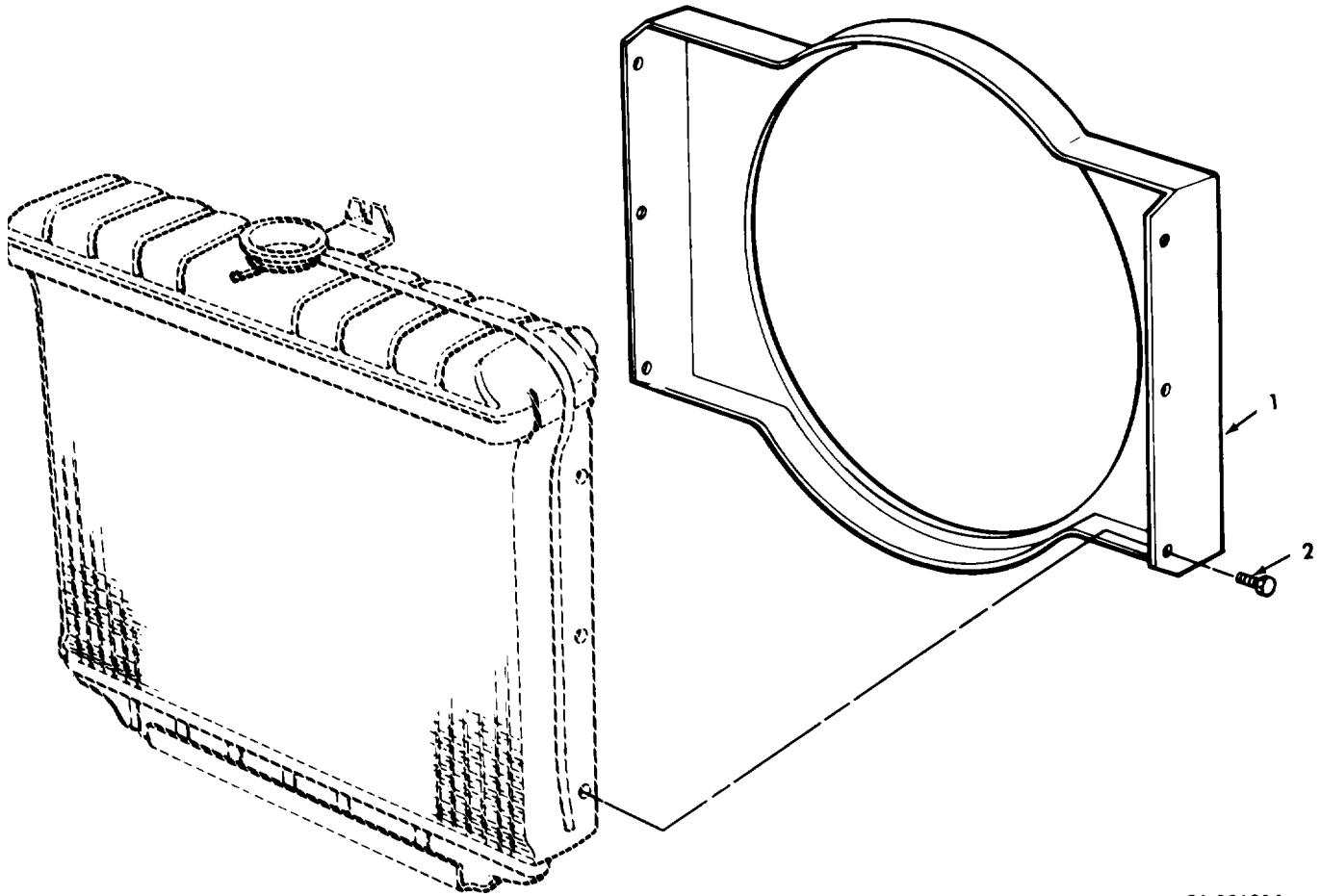

Figure 34. Radiator and Related Parts.



SECTION II			TM9-2320-218-34P			
(1)	(2)	(3)	(4)	(5)	(6)	
ITEM	SMR		PART			
NO	CODE	FSCM	NUMBER	DESCRIPTION AND USABLE ON CODES (UOC)	QTY	
GROUP 05 COOLING SYSTEM						
0501 RADIATOR						
FIGURE 34 RADIATOR AND RELATED PARTS						
1	PAOFH	19207	10921887	RADIATOR,ENGINE.....	1	
2	PAOZZ	96906	MS29523-1	PIN,RETAINING.....	2	
3	MOOZZ	19207	10885108	CHAIN,SAFETY MAKE FROM CHAIN P/N	1	
				LS335-3 6 IN.....		
4	PAOZZ	00447	1218048	CAP,FILLER OPENING 7PSI.....	1	
5	PADZZ	96906	MS51968-5	NUT,PLAIN,HEXAGON.....	2	
6	PAOZZ	19207	7410218	WASHER,LOCK.....	2	
7	PAOZZ	96906	MS27183-13	WASHER,FLAT.....	2	
8	PAOZZ	19207	11630418	INSULATOR ASSEMBLY.....	1	
9	PAOZZ	21450	191677	SCREW,ASSEMBLED.....	2	
10	PADZZ	19207	11660498	BRACKET,ANGLE FRONT.....	1	
11	PADZZ	19207	11660495	BRACKET,RADIATOR.....	1	
12	PAOZZ	96906	MS35782-5	COCK,DRAIN.....	1	
13	PAOZZ	19207	8754955	SUPPORT,RADIATOR.....	2	
14	PADZZ	19207	7331408	BUSHING,RUBBER.....	4	
15	PAOZZ	19207	8330169	WASHER,FLAT.....	2	
16	PADZZ	96906	MS51922-9	NUT,SELF-LOCKING,HE.....	2	
17	PADZZ	19207	8754579	SPACER RADIATOR MTG.....	2	
18	PADZZ	96906	MS90728-108	SCREW,CAP,HEXAGON H.....	2	
19	PAOZZ	18876	10885522	LOCKING PLATE,NUT.....	1	
20	PAOZZ	96906	MS35751-44	BOLT,SQUARE NECK.....	2	

END OF FIGURE



TA 256014

*Figure 35. Radiator Shroud.*

SECTION II			TM9-2320-218-34P		
(1)	(2)	(3)	(4)	(5)	(6)
ITEM	SMR		PART		
NO	CODE	FSCM	NUMBER	DESCRIPTION AND USABLE ON CODES (UOC)	QTY
				GROUP 0502 SHROUDS	
				FIGURE 35 RADIATOR SHROUD	
1	PAOZZ	19207	7345187	SHROUD,RADIATOR.....	1
2	PAOZZ	21450	425623	BOLT,ASSEMBLED.....	6

END OF FIGURE

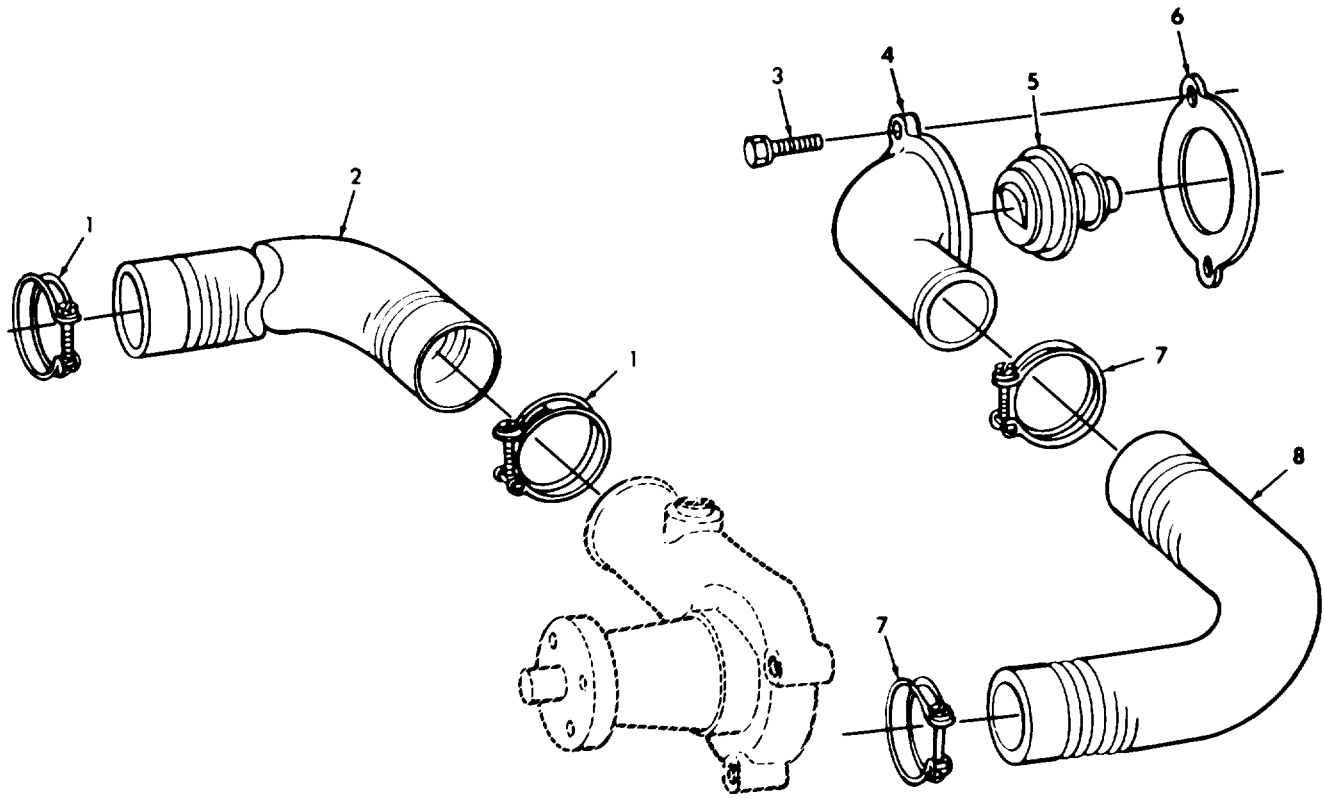

Figure 36. Radiator Hoses and Thermostat.

SECTION II			TM9-2320-218-34P		
(1)	(2)	(3)	(4)	(5)	(6)
ITEM	SMR	FSCM	PART	DESCRIPTION AND USABLE ON CODES(UOC)	QTY
NO	CODE		NUMBER		
GROUP 0503 THERMOSTAT AND HOUSING GASKET					
FIGURE 36 RADIATOR HOSES AND THERMOSTAT					
1	PAOZZ	96906	MS35842-12	CLAMP,HOSE.....	2
2	PAOZZ	19207	8754580	HOSE,PREFORMED.....	1
3	PAOZZ	24617	424209	SCREW,ASSEMBLED.....	2
4	PAOZZ	19207	8754620	HOUSING,WATER.....	1
5	PAOZZ	19207	7998568	THERMOSTAT 180 DEG.....	1
6	PAOZZ	19207	8754621	GASKET PART OF KIT P/N 5702198 PART OF KIT P/N 5702206.....	1
7	PAOZZ	96906	MS35842-13	CLAMP,HOSE.....	2
8	PAOZZ	19207	8754815	HOSE,PREFORMED.....	1

END OF FIGURE

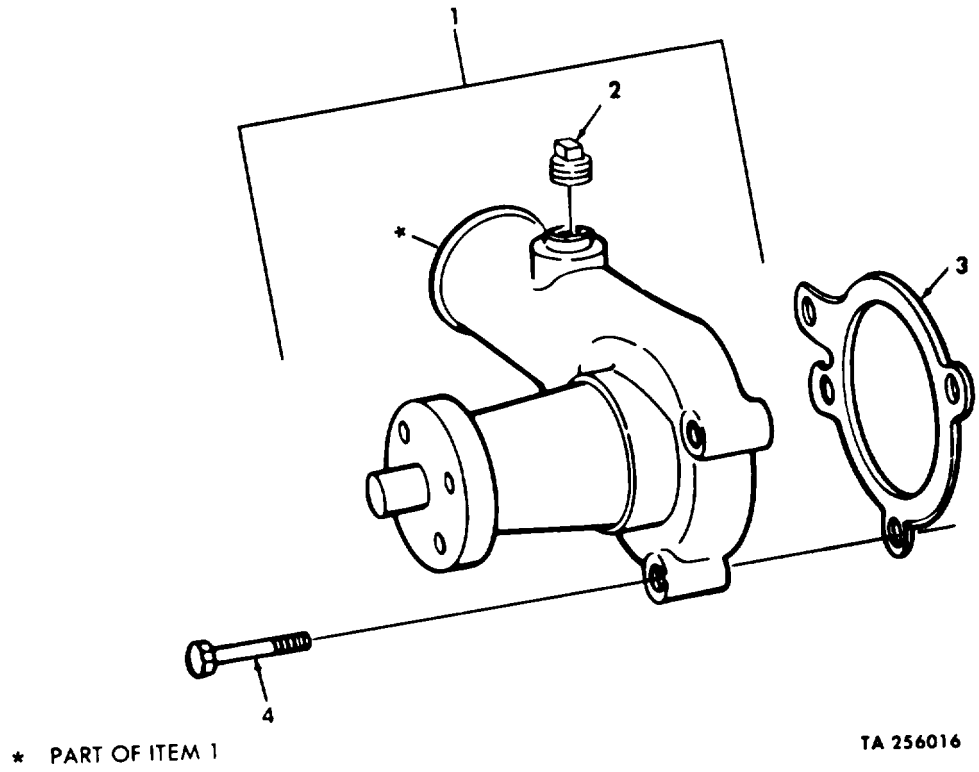
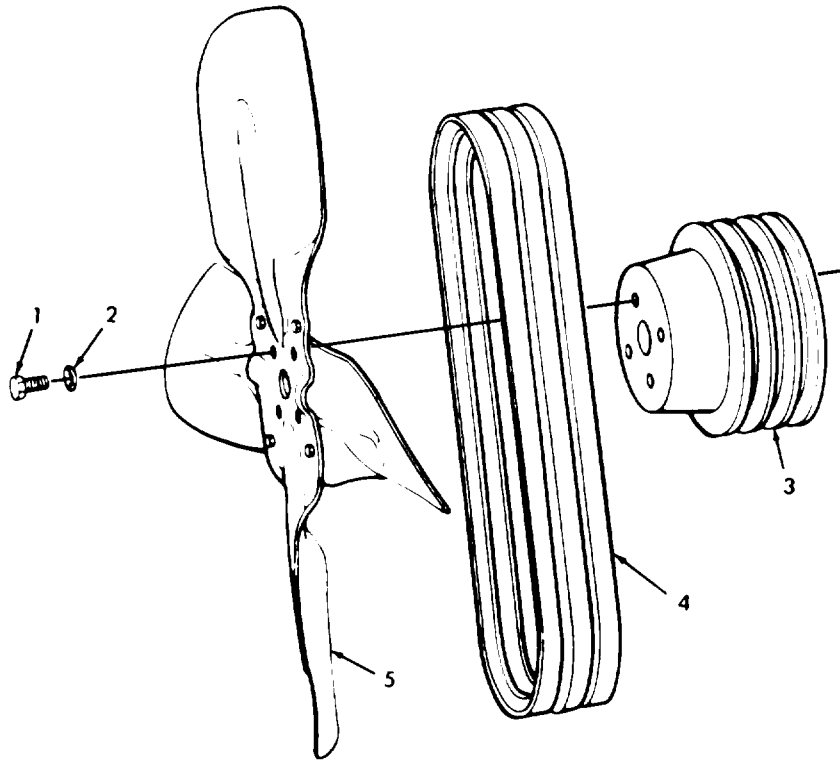

Figure 37. Water Pump Assembly.

ITEM NO	SMR CODE	FSCM	PART NUMBER	DESCRIPTION AND USABLE ON CODES (UOC)	QTY
GROUP 0504 WATER PUMP					
FIGURE 37 WATER PUMP ASSEMBLY					
1	PAOZZ	19207	8754598	PUMP,ENGINE COOLANT.....	1
2	PAOZZ	80212	S29442	. PLUG,PIPE.....	1
3	PAOZZ	19207	8754618	GASKET PART OF KIT P/N 5702198.....	1
4	PAOZZ	96906	MS90728-39	BOLT,MACHINE.....	3

END OF FIGURE



TA 256017

Figure 38. Radiator Fan, Belts, and Pulley.



SECTION JI			TM9-2320-218-34P			
(1)	(2)	(3)	(4)	(5)	(6)	
ITEM NO	SMR CODE	FSCM	PART NUMBER	DESCRIPTION AND USABLE ON CODES(UOC)	QTY	
GROUP 0505 FAN ASSEMBLY						
FIGURE 38 RADIATOR FAN, BELTS, AND PULLEY						
1	PAOZZ	96906	MS90726-34	BOLT,MACHINE.....	4	
2	PAOZZ	19207	7410218	WASHER,LOCK.....	4	
3	PAOZZ	19207	11599021	PULLEY,GROOVE 60 AMP.....	1	
3	PAOZZ	19207	8754597	PULLEY,GROOVE 25 AMP.....	1	
				UOC:178,243,910,911		
4	PAOZZ	19207	11599020-1	BELTS,V,MATCHED SET 60 AMP.....	1	
4	PAOZZ	96906	MS51065-33-2	BELTS,V,MATCHED SET 25 AMP.....	1	
				UOC:178,243,910,911		
5	PAOZZ	19207	8342323	IMPELLER,FAN,AXIAL.....	1	

END OF FIGURE

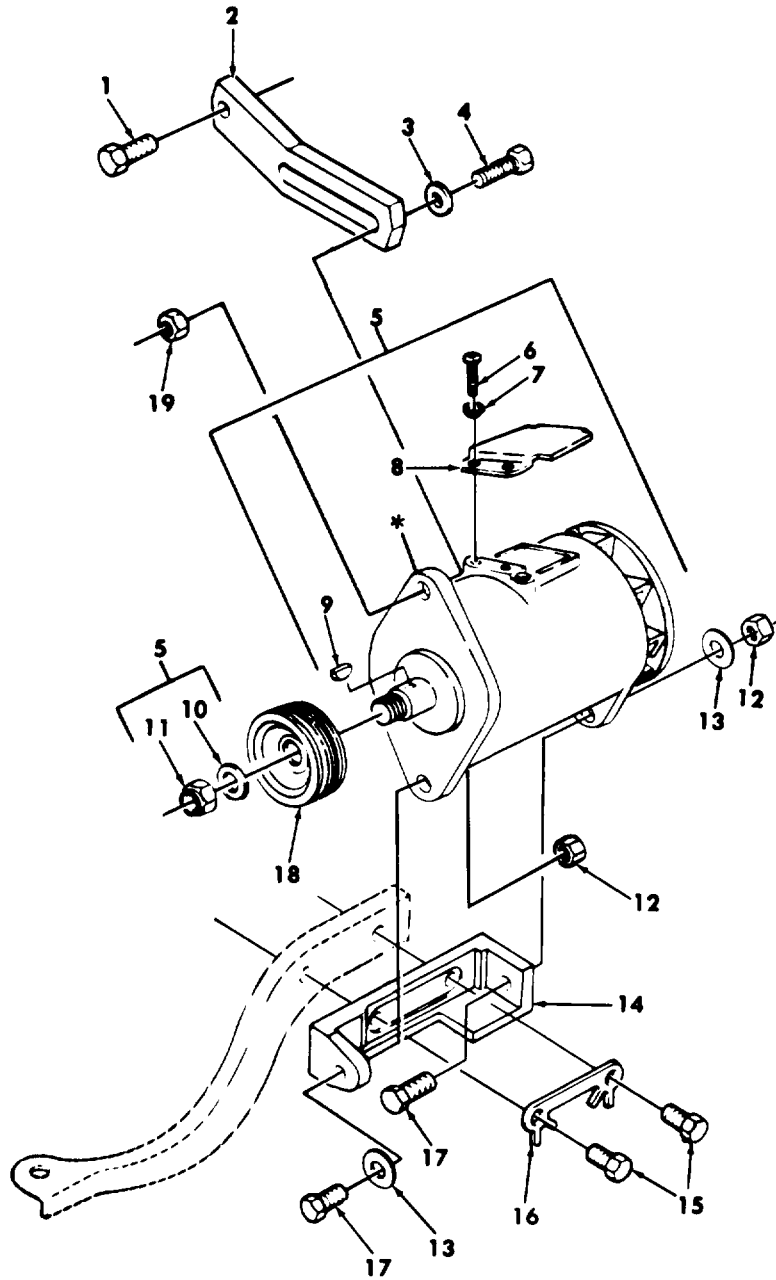

\* PART OF ITEM 5

TA 256018

Figure 39. Alternator Assembly and Mounting Parts (60 Amp System).

SECTION II			TM9-2320-218-34P	(5)	(6)
(1)	(2)	(3)	(4)		
ITEM NO	SMR CODE	FSCM	PART NUMBER	DESCRIPTION AND USABLE ON CODES(UOC)	QTY
GROUP 06 ELECTRICAL SYSTEM					
0601 GENERATOR, ALTERNATOR					
FIGURE 39 ALTERNATOR ASSEMBLY AND MOUNTING PARTS (60 AMP SYSTEM)					
1	PAOZZ	19207	10921893	BOLT, SELF-LOCKING.....	1
2	PAOZZ	19207	10950831	BRACKET, ANGLE.....	1
3	PAOZZ	19207	10884982	WASHER, FLAT.....	1
4	PAOZZ	96906	MS90728-64	SCREW, CAP, HEXAGON H.....	1
5	PAOFF	19207	10929868	GENERATOR, ENGINE AC 60 AMP.....	1
5	PAOFF	19207	10947517-1	GENERATOR, ENGINE AC 100 AMP.....	1
5	PAOFF	19207	11640180	GENERATOR, ENGINE AC 180 AMP.....	1
				UOC: B32, B33, 178, 910	
6	PAOZZ	96906	MS35207-262	. SCREW, MACHINE 60 AMP ONLY.....	2
7	PAOZZ	96906	MS35338-43	. WASHER, LOCK 60 AMP ONLY.....	2
8	PAOZZ	35510	78403	. COVER, CAPACITOR, GEN 60 AMP ONLY...	1
9	PAOZZ	96906	MS35756-8	. KEY, WOODRUFF 60 AMP.....	1
9	PAOZZ	96906	MS35756-17	. KEY, WOODRUFF 100 AMP.....	1
				UOC: B30, B31, B32, B33, 243, 910, 911	
9	PAOZZ	96906	MS35756-8	. KEY, WOODRUFF 25 AMP.....	1
				UOC: 178, 243, 910, 911	
10	PAOZZ	96906	MS15795-820	. WASHER, FLAT 60 AMP.....	1
10	PAOZZ	96906	MS15795-822	. WASHER, FLAT 100 AND 180 AMP.....	1
10	PAOZZ	96906	MS27183-18	. WASHER, FLAT 25 AMP.....	1
				UOC: 178, 243, 910, 911	
11	PAOZZ	96906	MS21245-L10	. NUT, SELF-LOCKING, HE 60 AMP.....	1
11	PAOZZ	96906	MS21083N12	. NUT, SELF-LOCKING, HE 100 AND 180	1
				AMP.....	
11	PAOZZ	96906	MS21245L8	. NUT, SELF-LOCKING, HE 25 AMP.....	1
				UOC: 178, 243, 910, 911	
12	PAOZZ	96906	MS21044N7	NUT, SELF-LOCKING, HE.....	2
13	PAOZZ	19207	10885110	WASHER, FLAT.....	2
14	PAOZZ	19207	10885111	BRACKET, MOUNTING.....	1
15	PAOZZ	19207	10885524	SCREW, CAP, HEXAGON H.....	2
16	PAOZZ	18876	10885522	LOCKING PLATE, NUT.....	1
17	PAOZZ	96906	MS90727-90	SCREW, CAP, HEXAGON H.....	2
18	PAOZZ	19207	11630402	PULLEY, GROOVE 60 AMP.....	1
18	PAOZZ	19207	7045799	PULLEY, GROOVE 25 AMP.....	1
				UOC: 178, 243, 910, 911	
19	PAOZZ	96906	MS51967-8	NUT, PLAIN, HEXAGON.....	1

END OF FIGURE

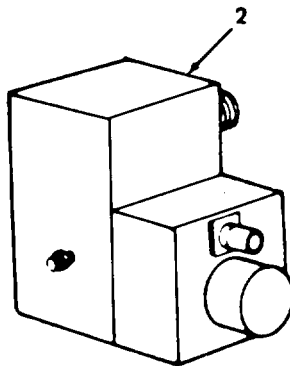
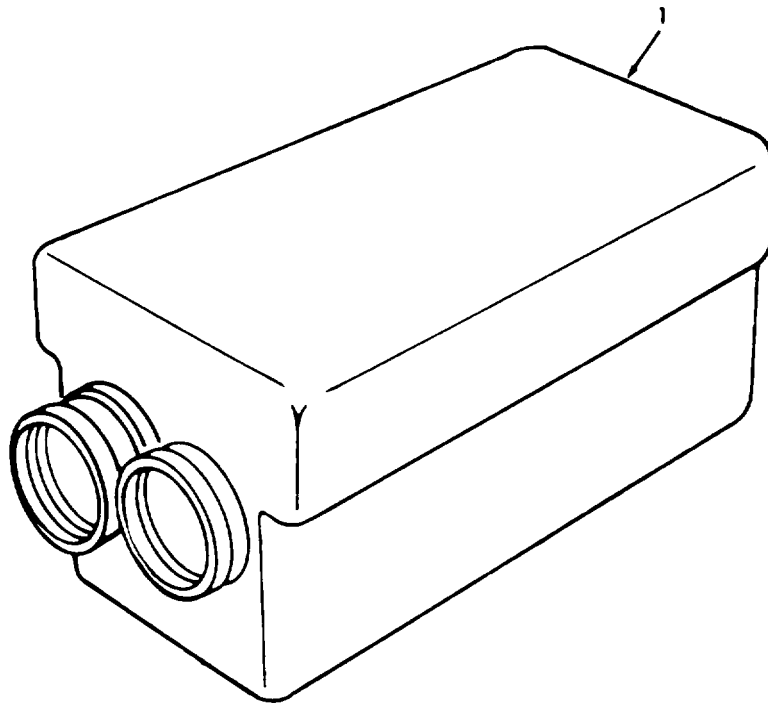

TA 256019

*Figure 40. Regulator (100 Amp System).*

SECTION II			TM9-2320-218-34P			
(1)	(2)	(3)	(4)	(5)	(6)	
ITEM	SMR		PART			
NO	CODE	FSCM	NUMBER	DESCRIPTION AND USABLE ON CODES (UOC) QTY		
				GROUP 0602 GENERATOR REGULATOR		
				FIGURE 40 REGULATOR (100 AMP SYSTEM)		
1	PAZZ	19207	10947439	REGULATOR,ENGINE	VOLTAGE.....	1
1	PAZZ	19207	11640367	REGULATOR,ENGINE	180 AMP.....	1
				UOC:B32,833,178,910		
2	PAZZ	35510	C0011110CA	RECTIFIER	180 AMP.....	1
				UOC:B32,833,178,910		

END OF FIGURE

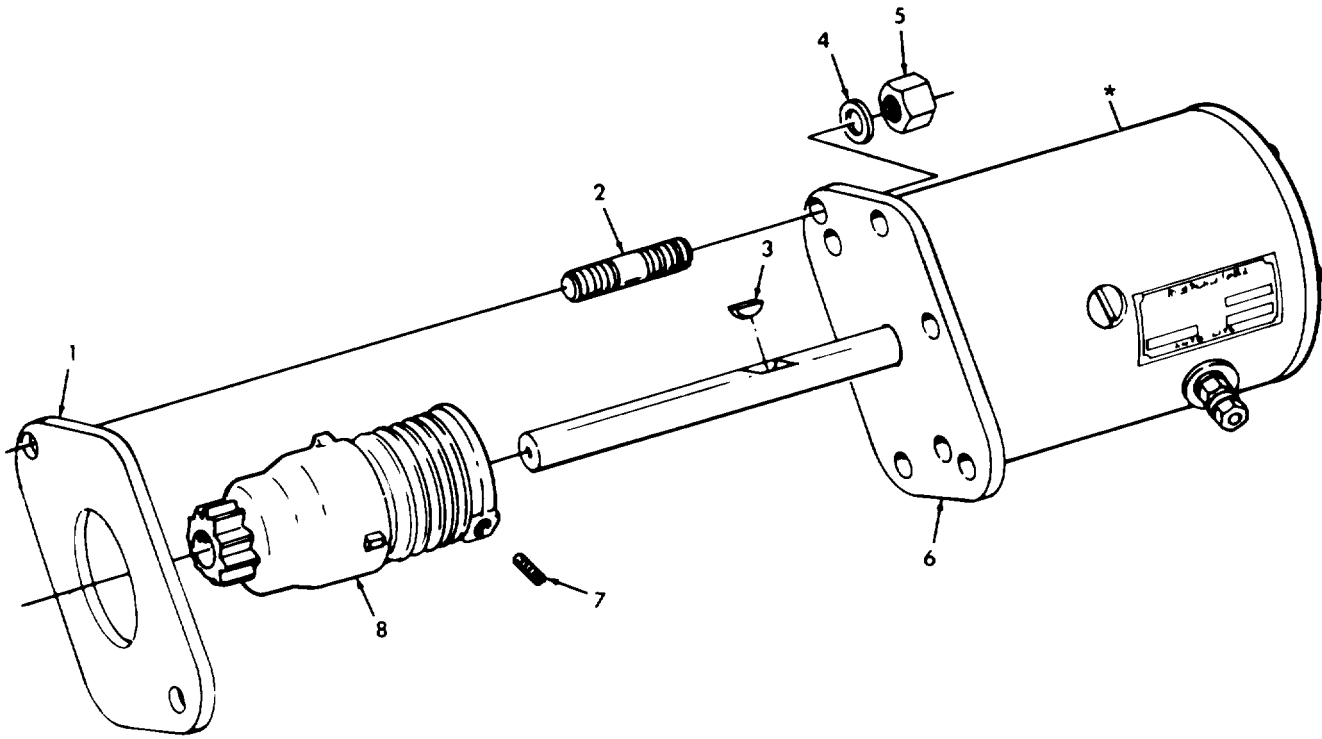

\* FOR BREAKDOWN SEE FIGURE 42

TA 256020

*Figure 41. Start Assembly and Related Parts.*

SECTION II..			TM9-2320-218-34P		
(1)	(2)	(3)	(4)	(5)	(6)
ITEM	SMR		PART		
NO	CODE	FSCM	NUMBER	DESCRIPTION AND USABLE ON CODES(UOC)	QTY

GROUP 0603 STARTING MOTOR

FIGURE 41 STARTER ASSEMBLY AND RELATED PARTS

1	PAOZZ	19207	7331328	GASKET.....	1
2	PAOZZ	12204	178453	STUD,PLAIN.....	2
3	PAOZZ	96906	MS35756-9	KEY,WOODRUFF.....	1
4	PAOZZ	96906	MS35338-46	WASHER,LOCK.....	2
5	PAOZZ	96906	MS51968-8	NUT,PLAIN,HEXAGON.....	2
6	PAOFF	19207	7017647	MOTOR,ENGINE.....	1
7	PAOZZ	19207	7059131	SETSCREW.....	1
8	PAOZZ	19207	11669140	DRIVE.....	1

END OF FIGURE

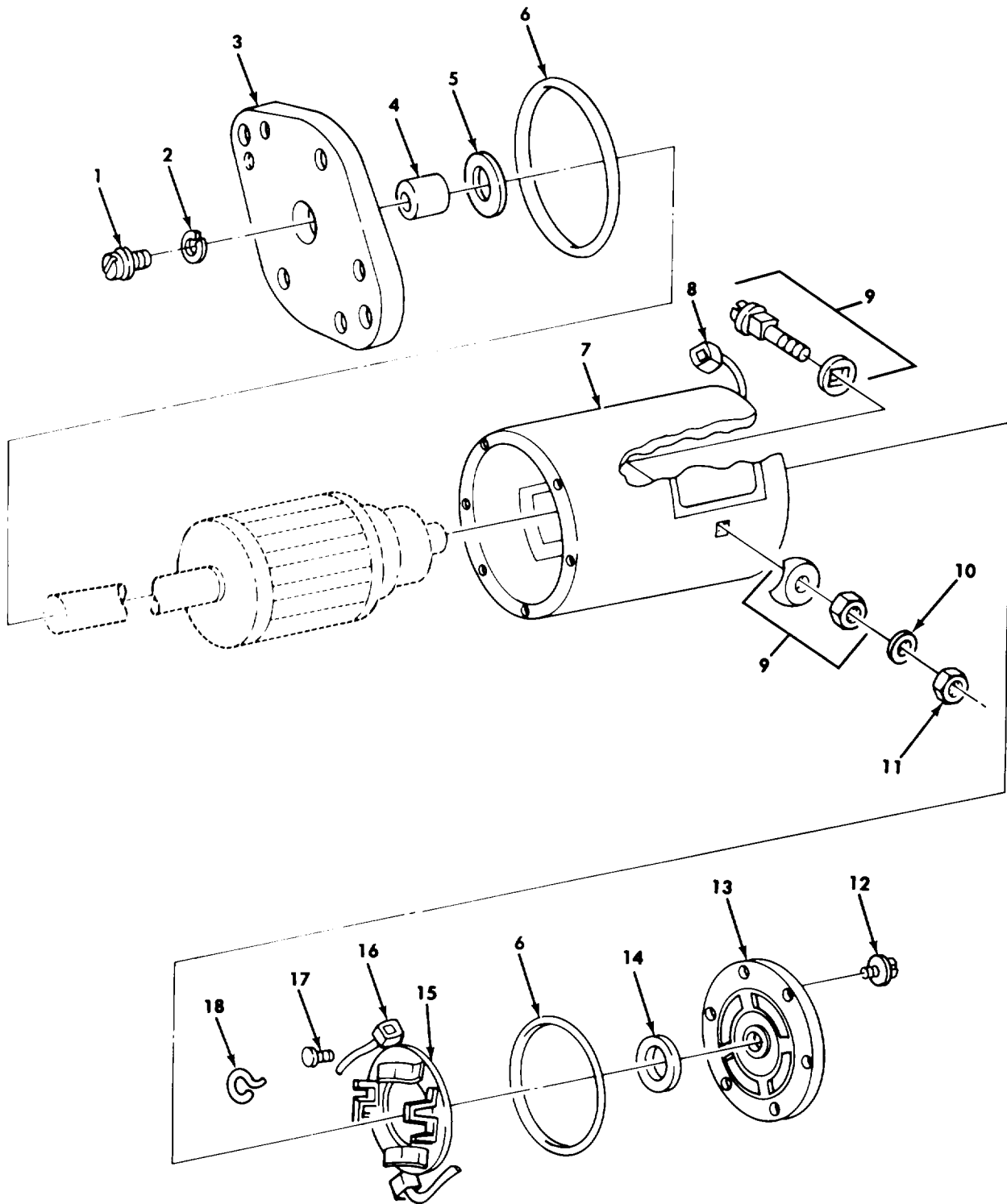
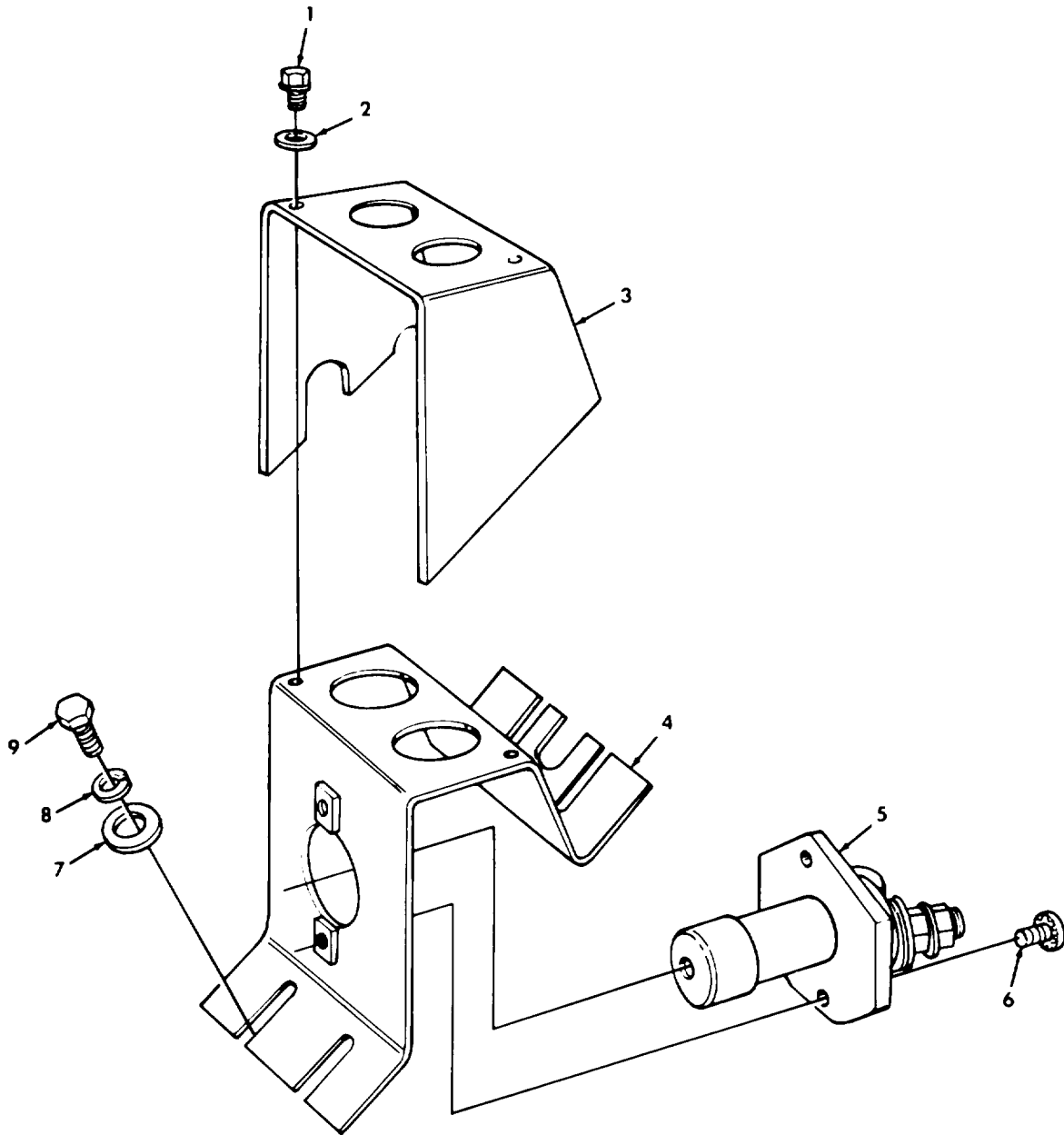

Figure 42. Starter Motor.



SECTION II			TM9-2320-218-34P			
(1)	(2)	(3)	(4)	(5)	(6)	
ITEM NO	SMR CODE	FSCM	PART NUMBER	DESCRIPTION AND USABLE ON CODES(UOC)	QTY	
GROUP 0603 STARTING MOTOR						
FIGURE 42 STARTER MOTOR						
1	PAFZZ	96906	MS35206-244	SCREW,MACHINE.....	6	
2	PAFZZ	96906	MS35338-40	WASHER,LOCK.....	6	
3	XAFZZ	68505	MCZ1030	HEAD ASSEMBLY.....	1	
4	PAFZZ	68505	MCZ31	BEARING,SLEEVE.....	1	
5	PAFZZ	68505	MU54F	WASHER,FLAT.....	1	
6	PAFZZ	96906	MS29513-239	PACKING,PREFORMED PART OF KIT P/N 12356855.....	2	
7	PAFZZ	68505	MC S-3092AS-1	HOUSING,STARTER.....	1	
8	KFFZZ	19207	8764657	BRUSH ASSEMBLY PART OF KIT P/N 5702231.....	1	
9	KFFZZ	95688	90-2884	STUD,STARTER PART OF KIT P/N 12356855.....	1	
10	PAFZZ	19207	7410218	WASHER,LOCK.....	1	
11	PAFZZ	68505	8X2843	NUT,PLAIN,HEXAGON.....	1	
12	PAFZZ	21450	454430	SCREW,ASSEMBLED.....	6	
13	PAFZZ	19207	7374931	END BELL,ELECTRICAL.....	1	
14	PAFZZ	68505	MU54N	INSULATOR,WASHER.....	1	
15	PAFZZ	68505	MC S1278	HOLDER ASSEMBLY.....	1	
16	KFFZZ	19207	8764658	BRUSH ASSEMBLY PART OF KIT P/N 5702231.....	2	
17	PAFZZ	96906	MS35190-251	SCREW,MACHINE.....	4	
18	PAFZZ	68505	MZ19A	SPRING, SPIRAL.....	4	

END OF FIGURE



TA 256022

Figure 43. Starter Switch and Related Parts.

SECTION II			TM9-2320-218-34P		
(1)	(2)	(3)	(4)	(5)	(6)
ITEM	SMR		PART		
NO	CODE	FSCM	NUMBER	DESCRIPTION AND USABLE ON CODES(UOC)	QTY

GROUP 0603 STARTING MOTOR

FIGURE 43 STARTER SWITCH AND RELATED PARTS

1	PAOZZ	21450	425826	BOLT, ASSEMBLED.....	2
2	PAOZZ	96906	MS27183-8	WASHER, FLAT.....	2
3	XDOZZ	19207	8754126	SWITCH, COVER.....	1
4	PAOZZ	19207	8754127	BRACKET, STARTER.....	1
5	PAOZZ	96906	MS27199-1	SWITCH, PUSH.....	1
6	PAOZZ	19207	455183	SCREW, ASSEMBLED.....	2
7	PAOZZ	96906	MS27183-10	WASHER, FLAT.....	4
8	PAOZZ	96906	MS35338-44	WASHER, LOCK.....	4
9	PAOZZ	96906	MS90727-5	SCREW, CAP, HEXAGON H.....	4

END OF FIGURE

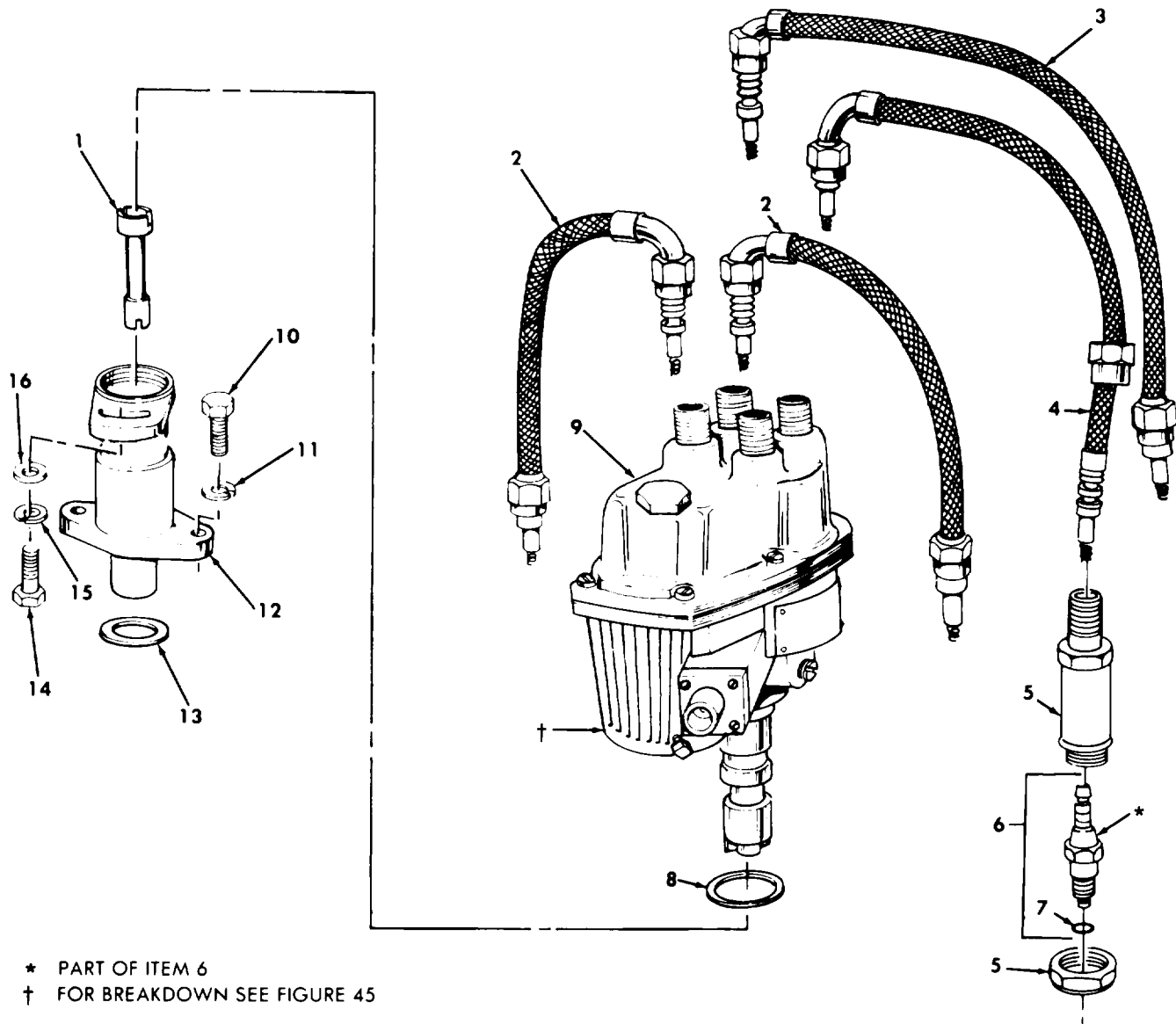

\* PART OF ITEM 6  
 † FOR BREAKDOWN SEE FIGURE 45

TA 256023

Figure 44. Distributor, Cables, and Spark Plugs.

SECTION II			TM9-2320-218-34P		(5)	(6)
(1)	(2)	(3)	(4)			
ITEM	SMR		PART			
NO	CODE	FSCM	NUMBER	DESCRIPTION AND USABLE ON CODES (UOC)	QTY	
GROUP 0605 IGNITION COMPONENTS						
FIGURE 44 DISTRIBUTOR, CABLES, AND SPARK PLUGS						
1	PAOZZ	19207	8754338	SHAFT,DISTRIBUTOR.....	1	
2	PAOZZ	19207	11660569-1	LEAD AND CONDUIT PART OF KIT P/N 5702245.....	2	
3	PAOZZ	19207	11660569-3	LEAD AND CONDUIT SPARK PLUG NUMBER 1 PART OF KIT P/N 5702245.....	1	
4	PAOZZ	19207	11660569-2	LEAD AND CONDUIT SPARK PLUG NUMBER 2 PART OF KIT P/N 5702245.....	1	
5	PAOZZ	19207	12302548	ADAPTER,SPARK PLUG.....	4	
6	PAOZZ	19207	12302547-2	PLUG,SPARK.....	4	
7	PAOZZ	96906	MS35910-2	.GASKET.....	4	
8	PAOZZ	96906	MS28775-217	PACKING,PREFORMED PART OF KIT P/N 5702198.....	1	
9	PAOZZ	19207	12259526	DISTRIBUTOR.....	1	
10	PAOZZ	96906	MS90728-61	SCREW,CAP,HEXAGON H.....	2	
11	PAOZZ	96906	MS35338-46	WASHER,LOCK.....	2	
12	PAOZZ	19207	8754337	HOUSING,MECHANICAL.....	1	
13	PAOZZ	96906	MS28775-215	PACKING,PREFORMED PART OF KIT P/N 5702198.....	1	
14	PAOZZ	96906	MS90728-8	SCREW,CAP,HEXAGON H.....	1	
15	PAOZZ	96906	MS35338-44	WASHER,LOCK.....	1	
16	PAOZZ	96906	MS27183-10	WASHER,FLAT.....	1	

END OF FIGURE

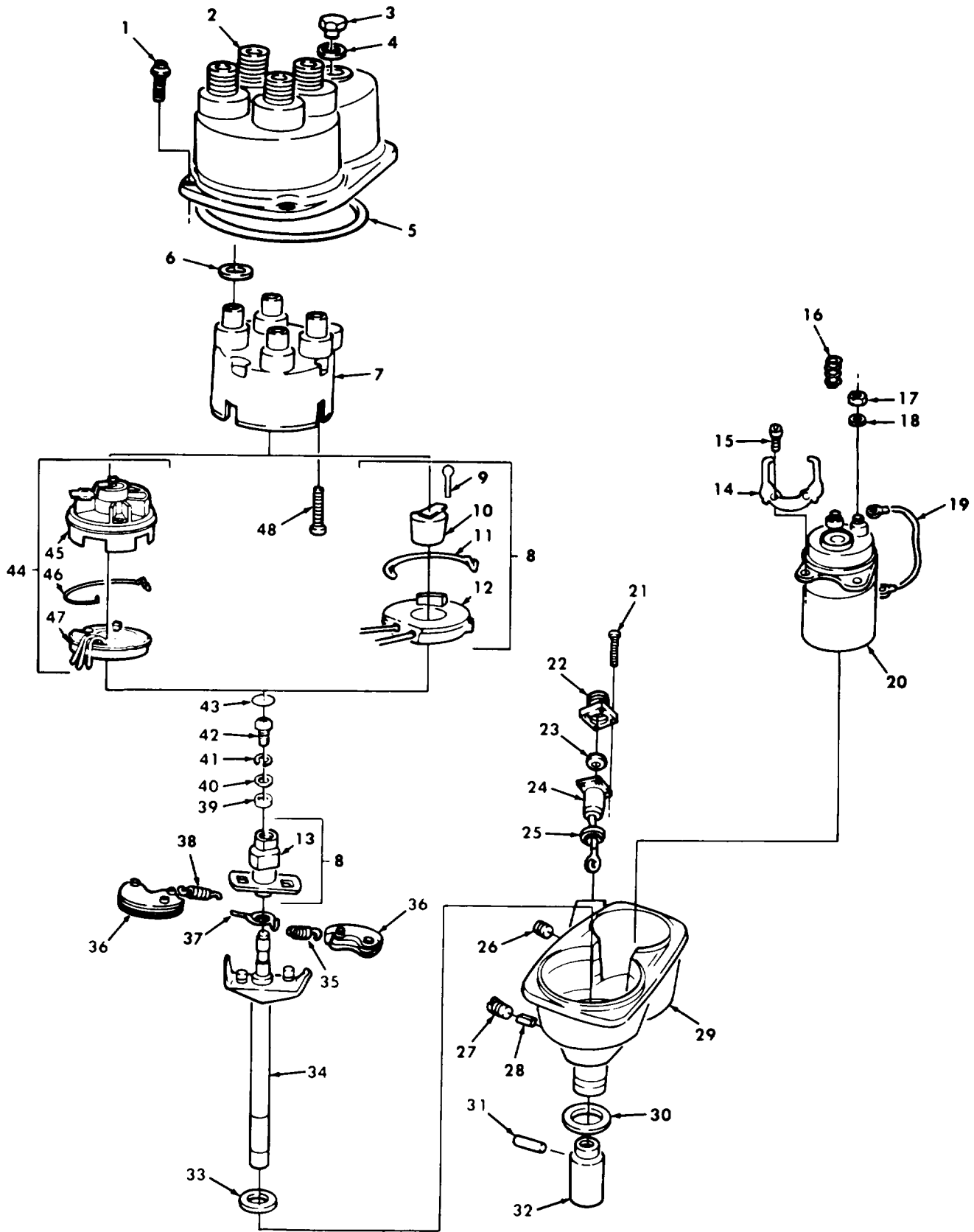

Figure 45. Distributor Assembly.

SECTION II			TM9-2320-218-34P			
(1)	(2)	(3)	(4)	(5)	(6)	
ITEM NO	SMR CODE	FSCM	PART NUMBER	DESCRIPTION AND USABLE ON CODES(UOC)	QTY	
GROUP 0605 IGNITION COMPONENTS						
FIGURE 45 DISTRIBUTOR ASSEMBLY						
1	PAOZZ	19207	594224	SCREW,ASSEMBLED.....	6	
2	PAOZZ	19207	7375373	COVER DISTRIBUTOR.....	1	
3	PAOZZ	19207	7374888	PLUG,MACHINE THREAD.....	1	
4	PAOZZ	96906	MS29513-113	PACKING,PREFORMED.....	1	
5	PAOZZ	96906	MS28775-244	PACKING,PREFORMED PART OF KIT P/N 5704857.....	1	
6	PAOZZ	68505	IAU52	WASHER,FLAT.....	4	
7	PAOZZ	19207	7375377	CAP,IGNITION.....	1	
8	KFOZZ	19207	12259752-2	IGNITOR,SET OPTIONAL WITH 12259752- 1 PART OF KIT P/N 5704857.....	1	
9	KFOZZ	19207	11669390	.GUAGE,AIR GAP PART OF SET P/N 12259752-2.....	1	
10	PAOZZ	19207	7348578	.ROTOR,IGNITION DIST PART OF SET P/ N 12259752-2.....	1	
11	KFOZZ	19207	11669388	.CLIP,SPRING PART OF SET P/N 12259752-2.....	1	
12	KFOZZ	19207	11669387	.MODULE CONTROL PART OF SET P/N 12259752-2.....	1	
13	KFOZZ	19207	11669386	.TRIGGER,WHEEL PART OF SET P/N 12259752-2.....	1	
14	PAOZZ	19207	11660531	CLAMP,LOOP PART OF KIT P/N 5704602 PART OF KIT P/N 5704857.....	1	
15	KFOZZ	19207	11663065	SCREW PART OF KIT P/N 5704602.....	2	
16	PAOZZ	19207	7374893	SPRING,HELICAL.....	1	
17	PAOZZ	96906	MS35650-302	NUT,PLAIN,HEXAGON.....	2	
18	PAOZZ	96906	MS35338-43	WASHER,LOCK.....	2	
19	KFOZZ	19207	11660543	LEAD ASSEMBLY PART OF KIT P/N 5704602.....	1	
20	KFOZZ	19207	11663066	COIL ASSEMBLY PART OF KIT P/N 5704602.....	1	
21	PAOZZ	19207	455215	SCREW,ASSEMBLED.....	4	
22	PAOZZ	19207	8329786	SHELL,ELECTRICAL.....	1	
23	PAOZZ	12204	1394961	GROMMET,NONMETALLIC.....	1	
24	PAOZZ	12204	1394963	CAPACITOR,FIXED,PAP PART OF KIT P/N 5704602.....	1	
25	PAOZZ	96906	MS29513-114	PACKING,PREFORMED.....	1	
26	XDOZZ	19207	7347547	PLUG.....	1	
27	PAOZZ	15555	2142D1	PLUG,PIPE.....	1	
28	PAOZZ	19207	8329787	WICK.....	1	
29	XAOZZ	68505	IAU2070E S	BASE.....	1	
30	XAOZZ	19207	7980860	WASHER,FLAT.....	1	
31	XDOZZ	68505	X3859	PIN,SPRING.....	1	
32	XDOZZ	68505	IGC1180	COUPLING.....	1	
33	PAOZZ	19207	5307283	WASHER,FLAT.....	1	
34	XAOZZ	19207	7059539	SHAFT ASSEMBLY.....	1	
35	XAOZZ	19207	7059536	SPRING,HELICAL.....	1	
36	XAOZZ	68505	IGC-2223RAS	WEIGHT SET.....	2	
37	XAOZZ	68505	IGT70	SPRING,HELICAL.....	1	

SECTION II				(5)	(6)
(1)	(2)	(3)	(4)		
ITEM	SMR		PART		
NO	CODE	FSCM	NUMBER	DESCRIPTION AND USABLE ON CODES (UOC)	QTY
38	XAOZZ	19207	7059537	SPRING,HELICAL.....	1
39	KFOZZ	19207	11669389	SLEEVE PART OF KIT P/N 5704509.....	1
40	PAOZZ	88044	AN960-10L	WASHER,FLAT PART OF KIT P/N 5704509.	1
41	PAOZZ	96906	MS35333-38	WASHER,LOCK PART OF KIT P/N 5704509.	1
42	PAOZZ	96906	MS16997-31L	SCREW PART OF KIT P/N 5704509.....	1
43	PAOZZ	19207	5346784	FELT,MECHANICAL.....	1
44	KFOZZ	19207	12259752-1	IGNITOR SET OPTIONAL WITH 12259752-2 PART OF KIT P/N 5704857.....	1
45	PAOZZ	19207	11669298	.ROTOR,IGNITION DIST PART OF SET P/N 12259752-1.....	1
46	KFOZZ	19207	11669299	.SPRING CLIP PART OF SET P/N 12259752-1.....	1
47	KFOZZ	19207	11669297	.CONTROL MODULE PART OF SET P/N 12259752-1.....	1
48	PAOZZ	19207	594222	SCREW,ASSEMBLED.....	3

END OF FIGURE





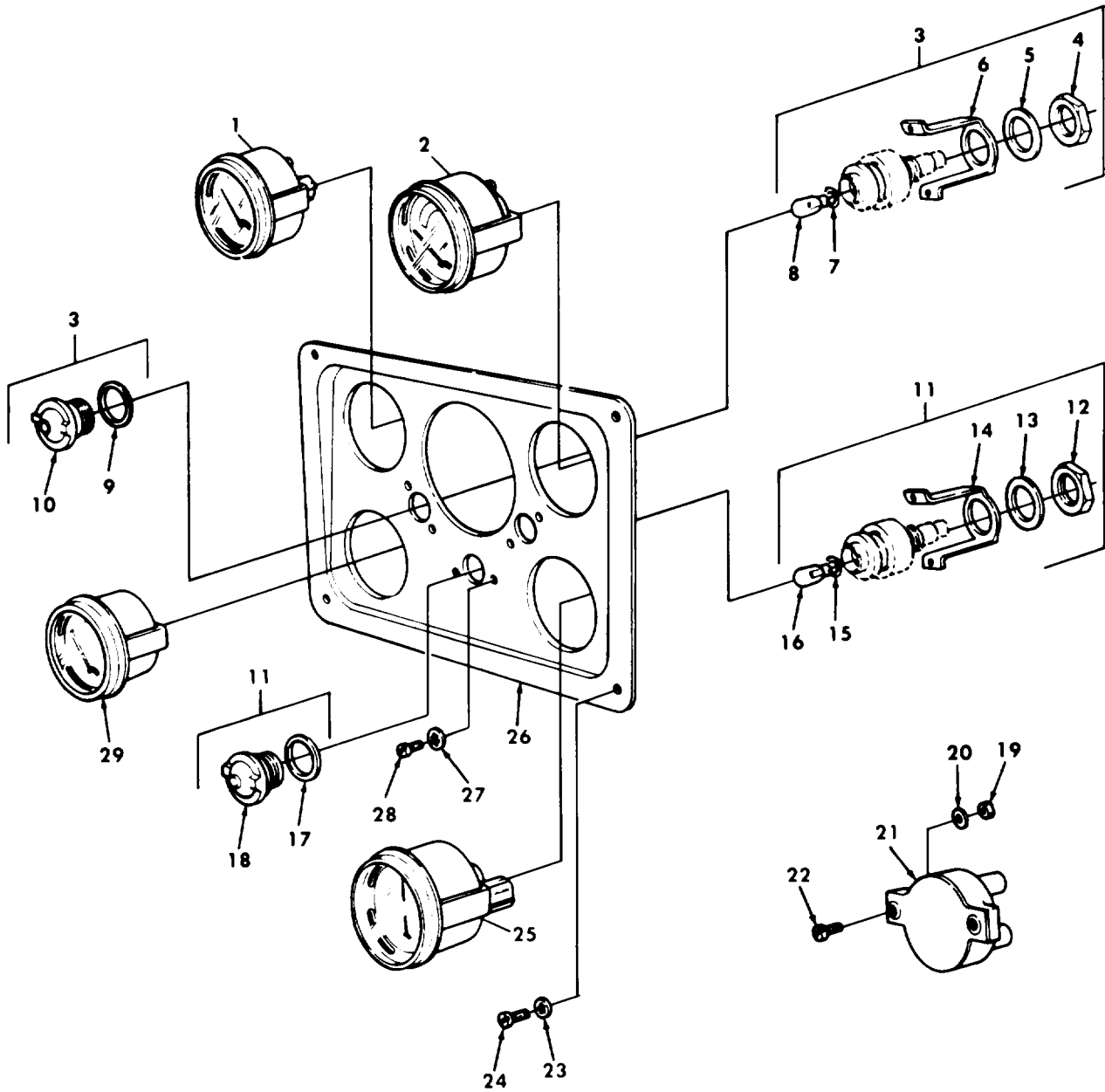

TA 256025

Figure 46. Instrument Panel, Circuit Breakers, and Related Parts.

SECTION II			TM9-2320-218-34P			
(1)	(2)	(3)	(4)	(5)	(6)	
ITEM NO	SMR CODE	FSCM	PART NUMBER	DESCRIPTION AND USABLE ON CODES(UOC)	QTY	
GROUP 0607 INSTRUMENT PANEL						
FIGURE 46 INSTRUMENT PANEL, CIRCUIT BREAKERS, AND RELATED PARTS						
1	PAOZZ	96906	MS24544-2	INDICATOR, LIQUID FUEL LEVEL.....	1	
2	PAOZZ	96906	MS24532-2 REV G	METER, SPECIAL SCALE BATTERY, GENERATOR.....	1	
3	PAOZZ	19207	8376500	LIGHT, INDICATOR INSTRUMENT PANEL...	2	
4	PAOZZ	19207	7358624	. BOND NUT, ELECTRICAL.....	1	
5	PAOZZ	19207	7358625	. WASHER, LOCK.....	1	
6	PAOZZ	19207	7358623	. STRAP, RETAINING.....	1	
7	PAOZZ	19207	11605388	. GASKET.....	1	
8	PAOZZ	19207	8743027	. LAMP, INCANDESCENT.....	1	
9	PAOZZ	19207	7358626	. PACKING, PREFORMED.....	1	
10	PAOZZ	19207	7358621	. LENS, LIGHT.....	1	
11	PAOZZ	19207	8376499	LIGHT, INDICATOR.....	1	
12	PAOZZ	19207	7358624	. BOND NUT, ELECTRICAL.....	1	
13	PAOZZ	19207	7358625	. WASHER, LOCK.....	1	
14	PAOZZ	19207	7358623	. STRAP, RETAINING.....	1	
15	PAOZZ	19207	11605388	. GASKET.....	1	
16	PAOZZ	19207	8743027	. LAMP, INCANDESCENT.....	1	
17	PAOZZ	19207	7358626	. PACKING, PREFORMED.....	1	
18	PAOZZ	19207	7358622	. LENS, LIGHT.....	1	
19	PAOZZ	96906	MS35649-282	NUT, PLAIN, HEXAGON.....	10	
20	PAOZZ	19207	7347734	WASHER, LOCK.....	10	
21	PAOZZ	81349	M13516-1-1	CIRCUIT BREAKER.....	5	
22	PAOZZ	96906	MS35206-247	SCREW, MACHINE.....	10	
23	PAOZZ	96906	MS35333-40	WASHER, LOCK.....	4	
24	PAOZZ	96906	MS35206-279	SCREW, MACHINE.....	4	
25	PAOZZ	96906	MS24543-1	INDICATOR, TEMPERATU.....	1	
26	PAOZZ	19207	8754669-1	PLATE, INSTRUMENT.....	1	
27	PAOZZ	96906	MS35333-38	WASHER, LOCK.....	6	
28	PAOZZ	96906	MS35206-241	SCREW, MACHINE.....	6	
29	PAOZZ	96906	MS24541-2	INDICATOR, PRESSURE.....	1	

END OF FIGURE

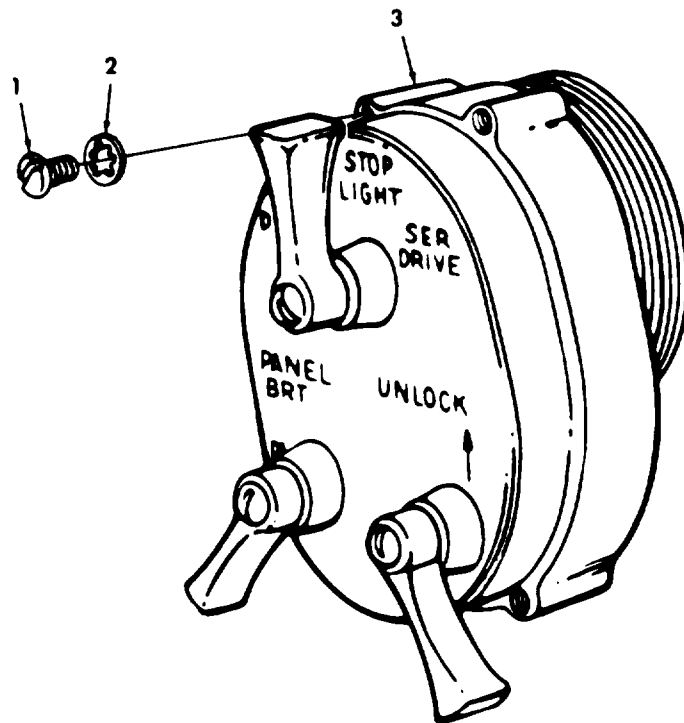

TA 256026

Figure 47. Light Switch Assembly.

SECTION II			TM9-2320-218-34P		
(1)	(2)	(3)	(4)	(5)	(6)
ITEM	SMR		PART		
NO	CODE	FSCM	NUMBER	DESCRIPTION AND USABLE ON CODES (UOC)	QTY
				GROUP 0607 INSTRUMENT PANEL	
				FIGURE 47 LIGHT SWITCH ASSEMBLY	
1	PAOZZ	96906	MS35207-264	SCREW, MACHINE.....	4
2	PAOZZ	96906	MS35333-39	WASHER, LOCK.....	4
3	PAOZZ	96906	MS51113-1	SWITCH, VEHICULAR.....	1

END OF FIGURE

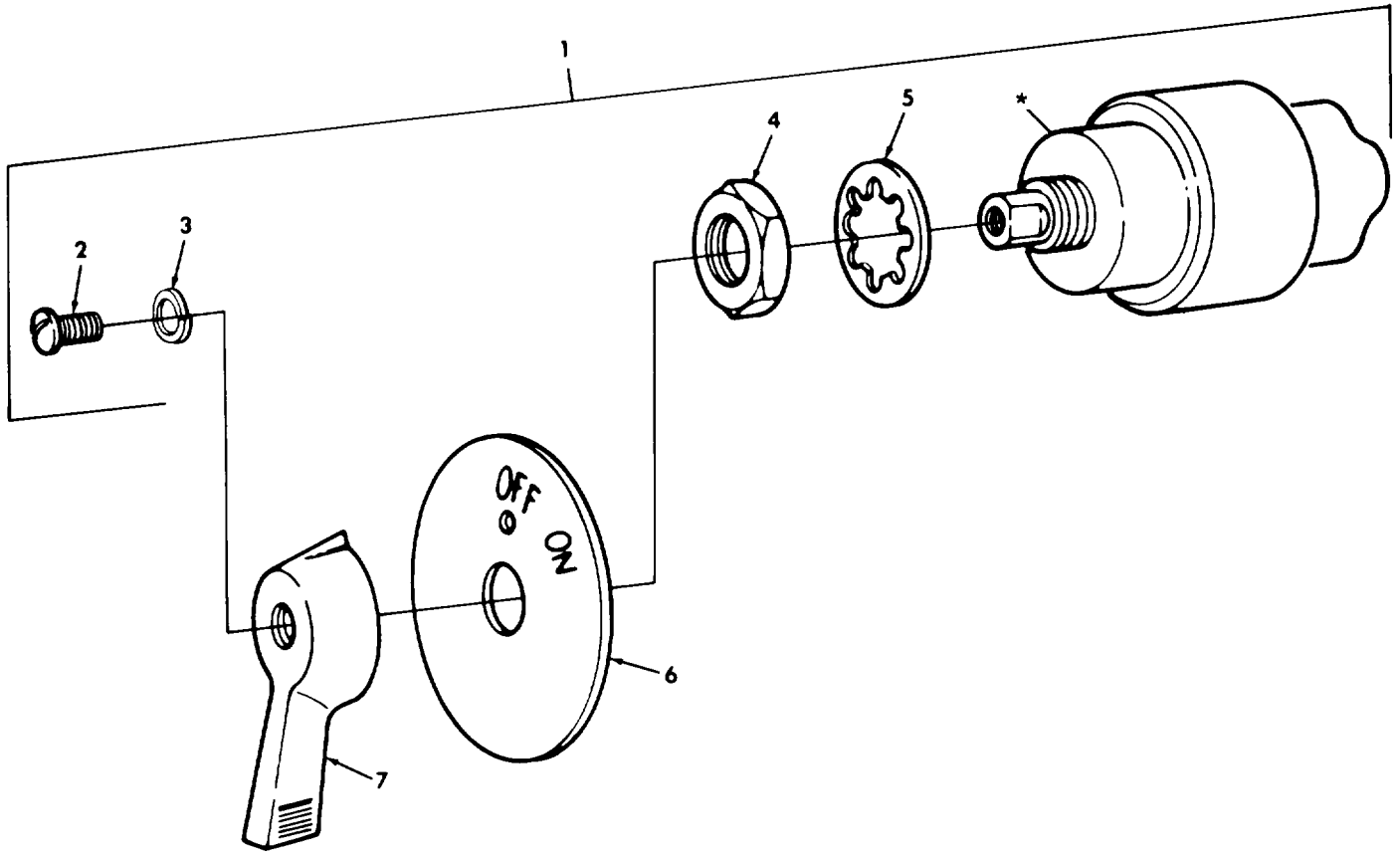

\* PART OF ITEM 1

TA 256027

Figure 48. Ignition Switch.

SECTION II			TM9-2320-218-34P			
(1)	(2)	(3)	(4)	(5)	(6)	
ITEM	SMR	FSCM	PART	DESCRIPTION AND USABLE ON CODES (UOC)	QTY	
NO	CODE		NUMBER			
GROUP 0607 INSTRUMENT PANEL						
FIGURE 48 IGNITION SWITCH						
1	PAOZZ	96906	MS39060-2	SWITCH, ROTARY.....	1	
2	PAOZZ	96906	MS35265-43	. SCREW, MACHINE.....	1	
3	PAOZZ	96906	MS35338-42	. WASHER, LOCK.....	1	
4	PAOZZ	19207	5381233	. NUT, PLAIN, HEXAGON.....	1	
5	PAOZZ	96906	MS35333-44	. WASHER, LOCK.....	1	
6	PAOZZ	19207	8754667	PLATE, IGNITION.....	1	
7	PAOZZ	19207	5381088	HANDLE, SWITCH.....	1	

END OF FIGURE

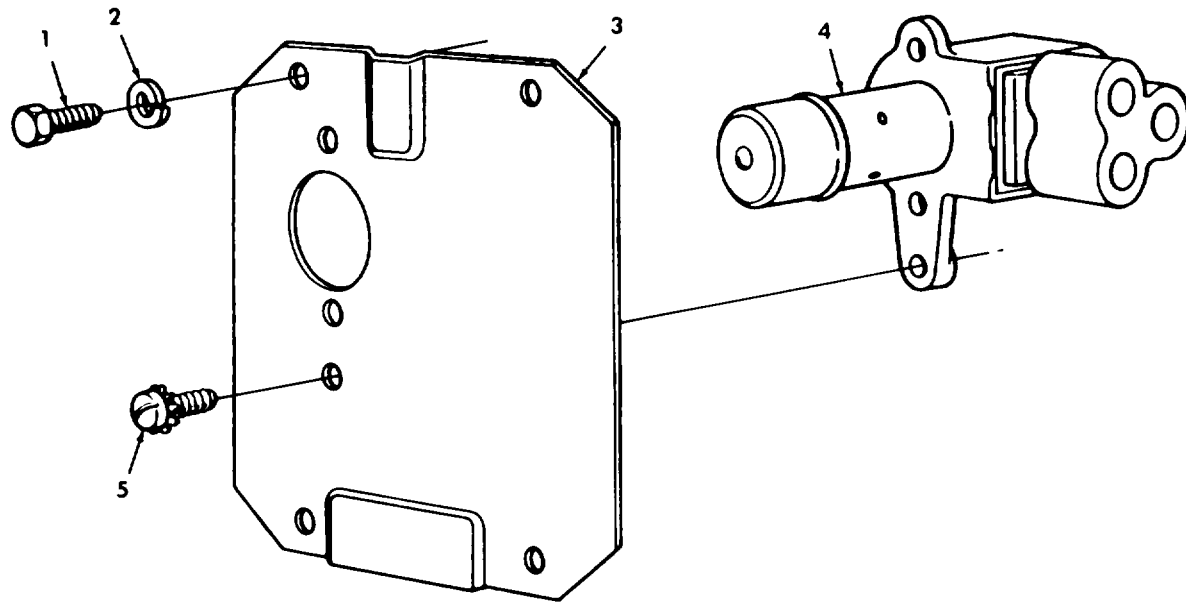

Figure 49. Headlight Beam Selector Switch.

TA 256028



SECTION II			TM9-2320-218-34P		
(1)	(2)	(3)	(4)	(5)	(6)
ITEM	SMR		PART		
NO	CODE	FSCM	NUMBER	DESCRIPTION AND USABLE ON CODES (UDC)	QTY

GROUP 0607 INSTRUMENT PANEL

FIGURE 49 HEADLIGHT BEAM SELECTOR SWITCH

1	PAQZZ	96906	MS90727-5	SCREW,CAP,HEXAGON H.....	4
2	PAQZZ	96906	MS35338-44	WASHER,LOCK.....	4
2	PAQZZ	96906	MS35338-44	WASHER,LOCK.....	4
3	PAQZZ	19207	7345210	COVER,MCUNTING.....	1
4	PAQZZ	96906	MS53000-1	SWI TCH.....	1
5	PAQZZ	21450	453019	SCREW,ASSEMBLED.....	3

END OF FIGURE

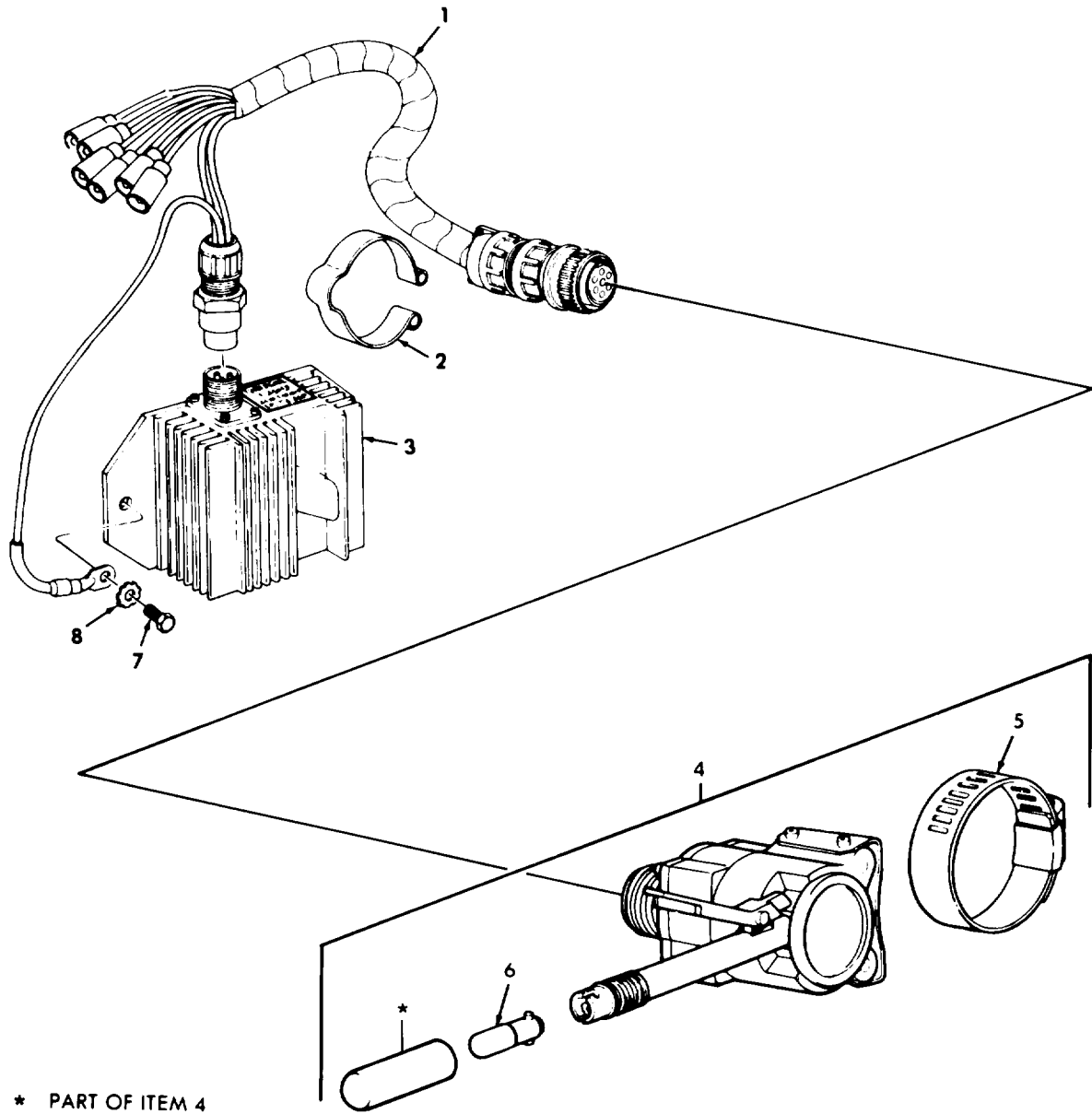

TA 256029

Figure 50. Directional Control Assembly, Flasher, and Harness.

ITEM NO	SMR CODE	FSCM	PART NUMBER	DESCRIPTION AND USABLE ON CODES(UOC)	QTY
GROUP 06 ELECTRICAL SYSTEM					
0608 MISCELLANEOUS ITEMS					
FIGURE 50 DIRECTIONAL CONTROL ASSEMBLY,FLASHER,AND HARNESS					
1	PAOZZ	19207	11630528	CABLE ASSEMBLY .....	1
				UOC:178,243,910,911	
2	PAOZZ	19207	10882088	CLIP,RETAINING.....	2
3	PAOZZ	19207	11613631	FLASHER,THERMAL.....	1
4	PAOZZ	19207	11613632-1	CONTROL,DIRECTIONAL.....	1
5	PAOZZ	96906	MS35842-12	.CLAMP,HOSE.....	1
6	PAOZZ	96906	MS25231-1873	.LAMP,INCANDESCENT.....	1
7	PAOZZ	96906	MS90725-4	SCREW,CAP,HEXAGON .....	2
8	PAOZZ	96906	MS35335-33	WASHER,LOCK.....	2

END OF FIGURE

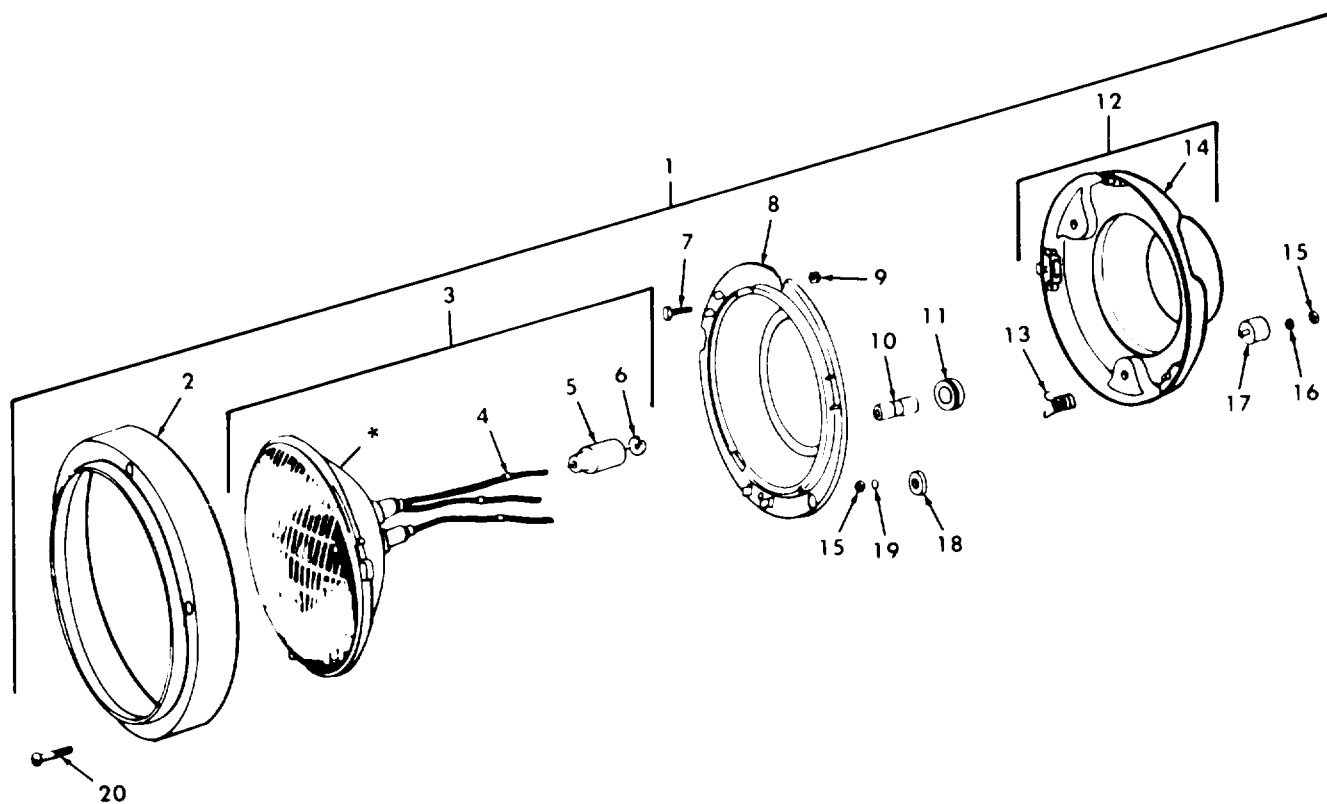

\* PART OF ITEM 3

TA 256030

Figure 51. Headlight Assembly and Mounting Parts.

SECTION II			TM9-2320-218-34P			
(1)	(2)	(3)	(4)	(5)	(6)	
ITEM NO	SMR CODE	FSCM	PART NUMBER	DESCRIPTION AND USABLE ON CODES(UOC)	QTY	
GROUP 0609 LIGHTS						
FIGURE 51 HEADLIGHT ASSEMBLY AND MOUNTING PARTS						
1	PA000	19207	8741462	HEADLIGHT.....	2	
2	PA0ZZ	19207	8741446	.RING,RETAINING.....	1	
3	PA0ZZ	19207	8741491	.LAMP,INCANDESCENT.....	1	
4	PA0ZZ	96906	MS39020-1	..BAND,MARKER.....	3	
5	PA0ZZ	19207	8338566	..SHELL,ELECTRICAL.....	3	
6	PA0ZZ	19207	8338567	..WASHER,SLOTTED.....	3	
7	PA0ZZ	19207	7538146	.SCREW,EXTERNALLY.....	2	
8	PA0ZZ	19207	8741447	.RETAINER,LENS.....	1	
9	PA0ZZ	19207	8741435	.NUT BLANK.....	2	
10	PA0ZZ	19207	8741492	.ADAPTER,CONNECTOR.....	3	
11	PA0ZZ	19207	8741442	.GROMMET,NONMETALLIC.....	3	
12	PA0ZZ	19207	8741461	.HOUSING,LIGHT.....	1	
13	PA0ZZ	19207	8741443	..SPRING,HELICAL.....	1	
14	XAOZZ	19207	8741445	..HOUSING.....	1	
15	PA0ZZ	96906	MS51968-2	.NUT,PLAIN,HEXAGON.....	3	
16	PA0ZZ	96906	MS35334-19	.WASHER,LOCK.....	3	
17	PA0ZZ	19207	8741441	.MOUNT,RESILIENT.....	3	
18	PA0ZZ	19207	5310615	.WASHER,FLAT.....	3	
19	PA0ZZ	96906	MS35338-44	.WASHER,LOCK.....	3	
20	PA0ZZ	19207	8741437	.SCREW,EXTERNALLY.....	3	

END OF FIGURE

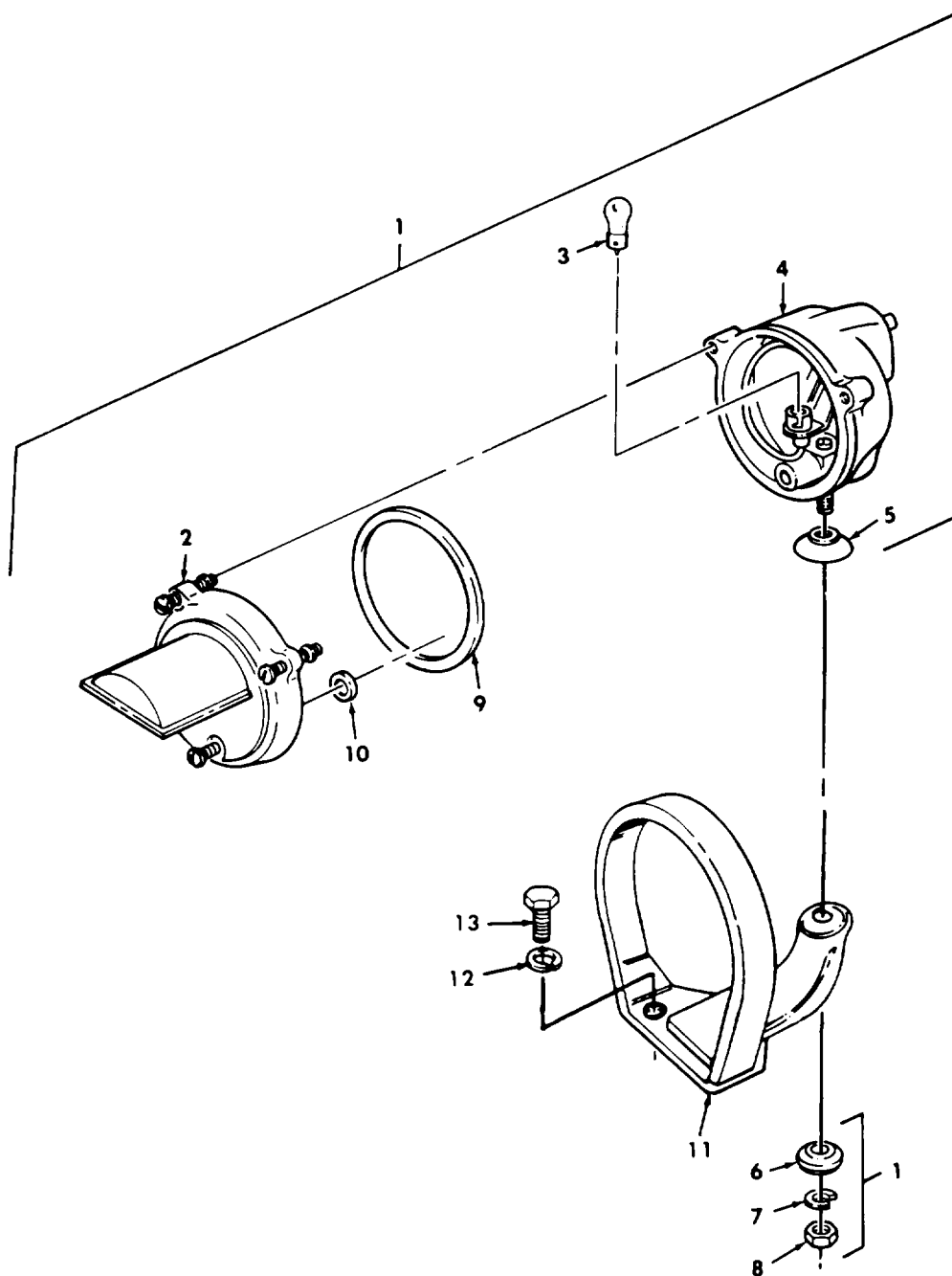

TA 256031

Figure 52. Blackout Lamp Assembly and Mounting Parts.

SECTION II			TM9-2320-218-34P			
(1)	(2)	(3)	(4)	(5)	(6)	
ITEM NO	SMR CODE	FSCM	PART NUMBER	DESCRIPTION AND USABLE ON CODES (UOC)	QTY	
GROUP 0609 LIGHTS						
FIGURE 52 BLACKOUT LAMP ASSEMBLY AND MOUNTING PARTS						
1	PA000	19207	11668932	HEADLIGHT.....	1	
2	PA0ZZ	34904	DC 8218	.RETAINER,LENS.....	1	
3	PA0ZZ	96906	MS35478-1683	.LAMP,INCANDESCENT 24 VOLT DC.....	1	
4	PA0ZZ	34904	DC 8217	.DOOR,BLACKOUT LAMP.....	1	
5	PA0ZZ	19207	11668979	.WASHER,LOCK.....	1	
6	PA0ZZ	19207	5294507	.WASHER,FINISHING.....	1	
7	PA0ZZ	96906	MS35338-46	.WASHER,LOCK.....	1	
8	PA0ZZ	96906	MS51967-8	.NUT,PLAIN,HEXAGON.....	1	
9	PA0ZZ	34904	DC 8211	.GASKET.....	1	
10	PA0ZZ	34904	DC 8226	.GASKET.....	1	
11	PA0ZZ	19207	8754200	SUPPORT ASSEMBLY.....	1	
12	PA0ZZ	10855	AU27AR 201	WASHER,LOCK.....	3	
13	PA0ZZ	96906	MS90726-29	BOLT,MACHINE.....	3	

END OF FIGURE

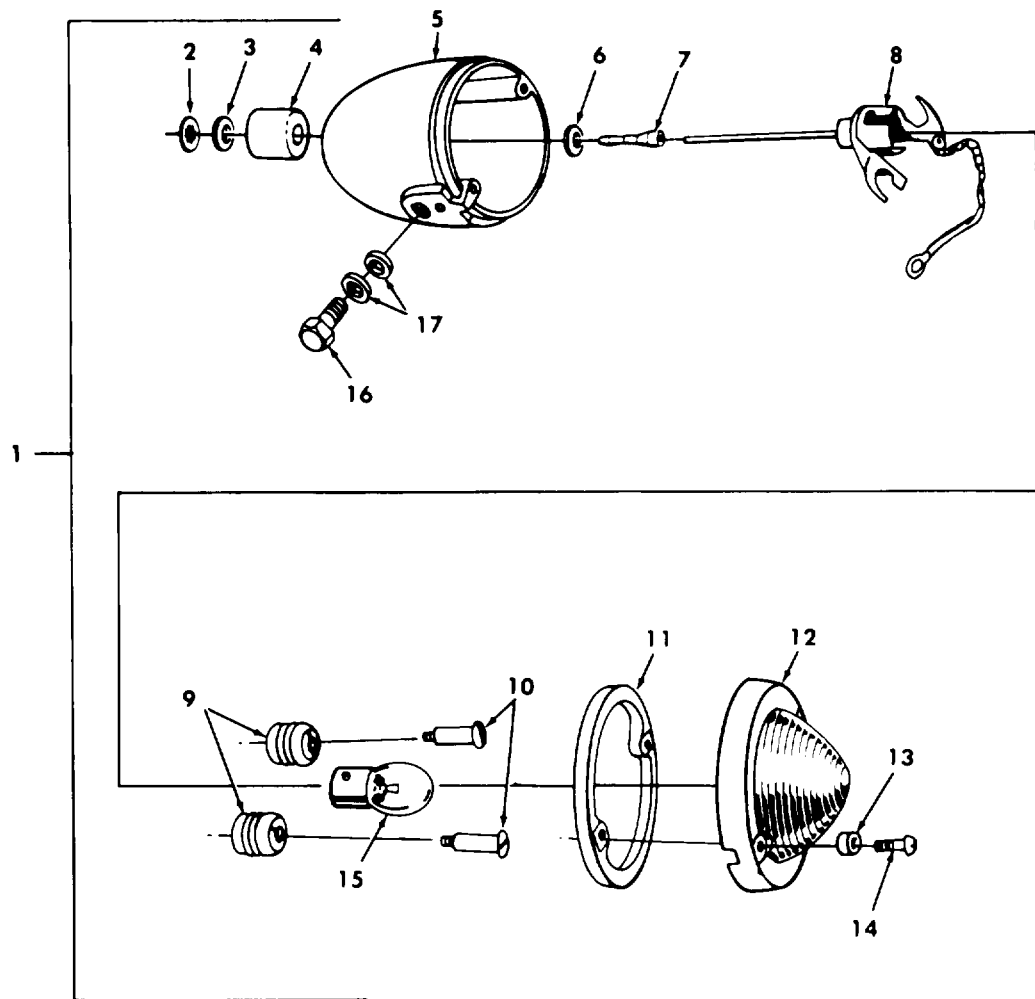

TA 256032

Figure 53. Turn Light Assembly.



SECTION II			TM9-2320-218-34P			
(1)	(2)	(3)	(4)	(5)	(6)	
ITEM	SMR		PART			
NO	CODE	FSCM	NUMBER	DESCRIPTION AND USABLE ON CODES(UOC)		QTY
GROUP 0609 LIGHTS						
FIGURE 53 TURN SIGNAL LIGHT ASSEMBLY						
1	PADDD	19207	8712357	LIGHT,PARKING.....		2
				UOC:178,243,910,911		
2	PAOZZ	19207	8687084	.PUSH ON NUT.....		1
				UOC:178,243,910,911		
3	PAOZZ	19207	8386475	.INSULATOR,WASHER.....		1
				UOC:178,243,910,911		
4	PAOZZ	19207	7982399	.BOOT,DUST AND MOIST.....		1
				UOC:178,243,910,911		
5	PAOZZ	19207	8741650	.HOUSING,LIGHT.....		1
				UOC:178,243,910,911		
6	PAOZZ	19207	8386476	.WASHER,FLAT.....		1
				UOC:178,243,910,911		
7	PAOZZ	19207	8386477	.TERMINAL,FEEDTHRU.....		1
				UOC:178,243,910,911		
8	PAOZZ	19207	8712364	.LEAD AND SOCKET.....		1
				UOC:178,243,910,911		
9	PAOZZ	19207	7064900	.GROMMET,NONMETALLIC.....		2
				UOC:178,243,910,911		
10	PAOZZ	19207	8335233	.SCREW,SHOULDER.....		2
				UOC:178,243,910,911		
11	PAOZZ	19207	11598926	.GASKET PART OF KIT P/N 5703310.....		1
				UOC:178,243,910,911		
12	PAOZZ	19207	11598925	.LENS,LIGHT PART OF KIT P/N 5703310.		1
				UOC:178,243,910,911		
13	PAOZZ	95937	238-5012	.WASHER,FLAT PART OF KIT P/N 5703310		2
				UOC:178,243,910,911		
14	PAOZZ	19207	8712360	.SCREW,SHOULDER PART OF KIT P/N		2
				5703310.....		
				UOC:178,243,910,911		
15	PAOZZ	19207	446914	.LAMP,INCANDESCENT.....		1
				UOC:178,243,910,911		
16	PAOZZ	96906	MS90726-27	SCREW,CAP,HEXAGON H.....		2
				UOC:178,243,910,911		
17	PAOZZ	10855	AU27AR 201	WASHER,LOCK.....		4
				UOC:178,243,910,911		

END OF FIGURE

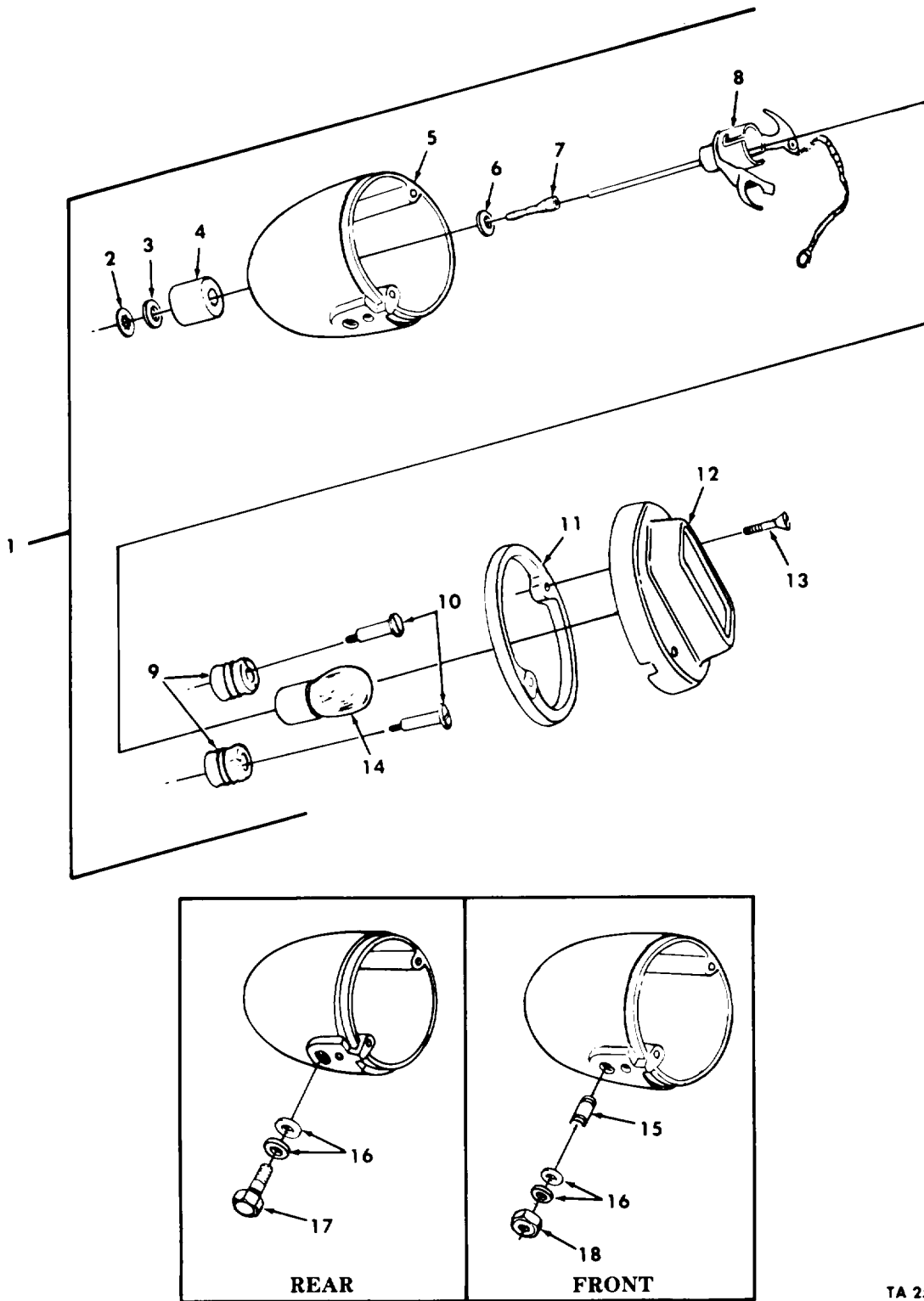

TA 256033

Figure 54. Front Blackout Marker Light and Rear Blackout Stoplight Assembly.

SECTION II			TM9-2320-218-34P			
(1)	(2)	(3)	(4)	(5)	(6)	
ITEM	SMR		PART			
NO	CODE	FSCM	NUMBER	DESCRIPTION AND USABLE ON CODES (UOC)	QTY	
GROUP 0609 LIGHTS						
FIGURE 54 FRONT BLACKOUT MARKER LIGHT AND REAR BLACKOUT STOPLIGHT ASSEMBLY						
1	PA000	19207	8741644	LIGHT, MARKER.....	2	
				UOC:178,243,910,911		
1	PA000	96906	MS51302-1	STOP LIGHT.....	1	
				UOC:178,243,910,911		
2	PA0ZZ	19207	8687084	.PUSH ON NUT.....	1	
				UOC:178,243,910,911		
3	PA0ZZ	19207	8386475	.INSULATOR, WASHER.....	1	
				UOC:178,243,910,911		
4	PA0ZZ	19207	7982399	.BOOT, DUST AND MOIST.....	1	
				UOC:178,243,910,911		
5	PA0ZZ	19207	8741650	.HOUSING, LIGHT.....	1	
				UOC:178,243,910,911		
6	PA0ZZ	19207	8386476	.WASHER, FLAT.....	1	
				UOC:178,243,910,911		
7	PA0ZZ	19207	8386477	.TERMINAL, FEEDTHRU.....	1	
				UOC:178,243,910,911		
8	PA0ZZ	19207	8741651	.LAMPHOLDER.....	1	
				UOC:178,243,910,911		
9	PA0ZZ	19207	7064900	.GROMMET, NONMETALLIC.....	2	
				UOC:178,243,910,911		
10	PA0ZZ	19207	8335233	.SCREW, SHOULDER.....	2	
				UOC:178,243,910,911		
11	PA0ZZ	19207	8654464	.GASKET.....	1	
				UOC:178,243,910,911		
12	PA0ZZ	19207	8741648	.RETAINER, LENS.....	1	
				UOC:178,243,910,911		
12	PA0ZZ	19207	8741646	.RETAINER, LENS.....	1	
				UOC:178,243,910,911		
13	PA0ZZ	96906	MS51959-46	.SCREW, MACHINE.....	2	
				UOC:178,243,910,911		
14	PA0ZZ	19207	190877	.LAMP, INCANDESCENT.....	1	
				UOC:178,243,910,911		
15	PA0ZZ	19207	7528480	.STUD.....	1	
				UOC:178,243,910,911		
16	PA0ZZ	10855	AU27AR 201	WASHER, LOCK.....	4	
				UOC:178,243,910,911		
17	PA0ZZ	96906	MS90726-29	BOLT, MACHINE.....	1	
				UOC:178,243,910,911		
18	PA0ZZ	96906	MS51968-5	NUT, PLAIN, HEXAGCN.....	2	
				UOC:178,243,910,911		

END OF FIGURE

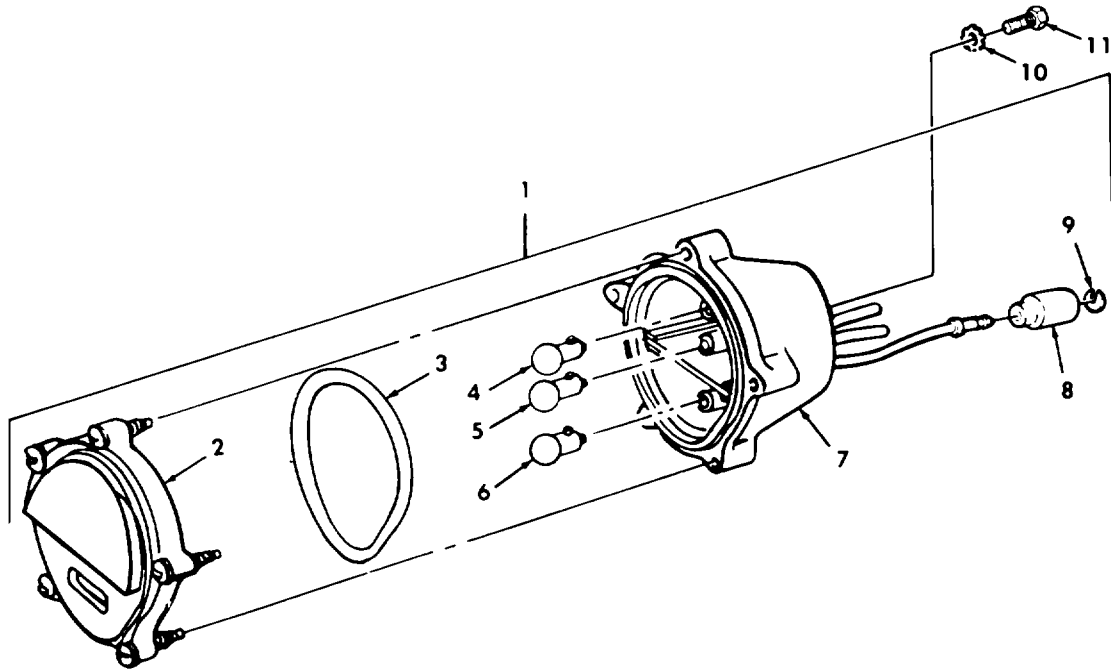

TA 256034

Figure 55. Front Composite Light Assembly.

SECTION II			TM9-2320-218-34P			
(1)	(2)	(3)	(4)	(5)	(6)	
ITEM NO	SMR CODE	FSCM	PART NUMBER	DESCRIPTION AND USABLE ON CODES (UOC)	QTY	
GROUP 0609 LIGHTS						
FIGURE 55 FRONT COMPOSITE LIGHT ASSEMBLY						
1	PA000	19207	11614156	LIGHT, PARKING.....	2	
				UOC :B30, B31, B32, B33		
2	PA0ZZ	19207	11639546	. LENS, LIGHT.....	1	
				UOC :B30, B31, B32, B33		
3	PA0ZZ	19207	11639519-1	. PACKING, PREFORMED.....	1	
				UOC :B30, B31, B32, B33		
4	PA0ZZ	19207	193093	. LAMP, INCANDESCENT.....	1	
				UOC :B30, B31, B32, B33		
5	PA0ZZ	19207	446914	. LAMP, INCANDESCENT.....	1	
				UOC :B30, B31, B32, B33		
6	PA0ZZ	19207	190877	. LAMP, INCANDESCENT.....	1	
				UOC :B30, B31, B32, B33		
7	PA0ZZ	19207	11639541	. BODY ASSEMBLY.....	1	
				UOC :B30, B31, B32, B33		
8	PA0ZZ	19207	8338566	. SHELL, ELECTRICAL.....	3	
				UOC :B30, B31, B32, B33		
9	PA0ZZ	19207	8338567	. WASHER, SLOTTED.....	3	
				UOC :B30, B31, B32, B33		
10	PA0ZZ	96906	MS45904-76	WASHER, LOCK.....	4	
				UOC :B30, B31, B32, B33		
11	PA0ZZ	96906	MS90728-57	SCREW, CAP, HEXAGON H.....	4	
				UOC :B30, B31, B32, B33		

END OF FIGURE

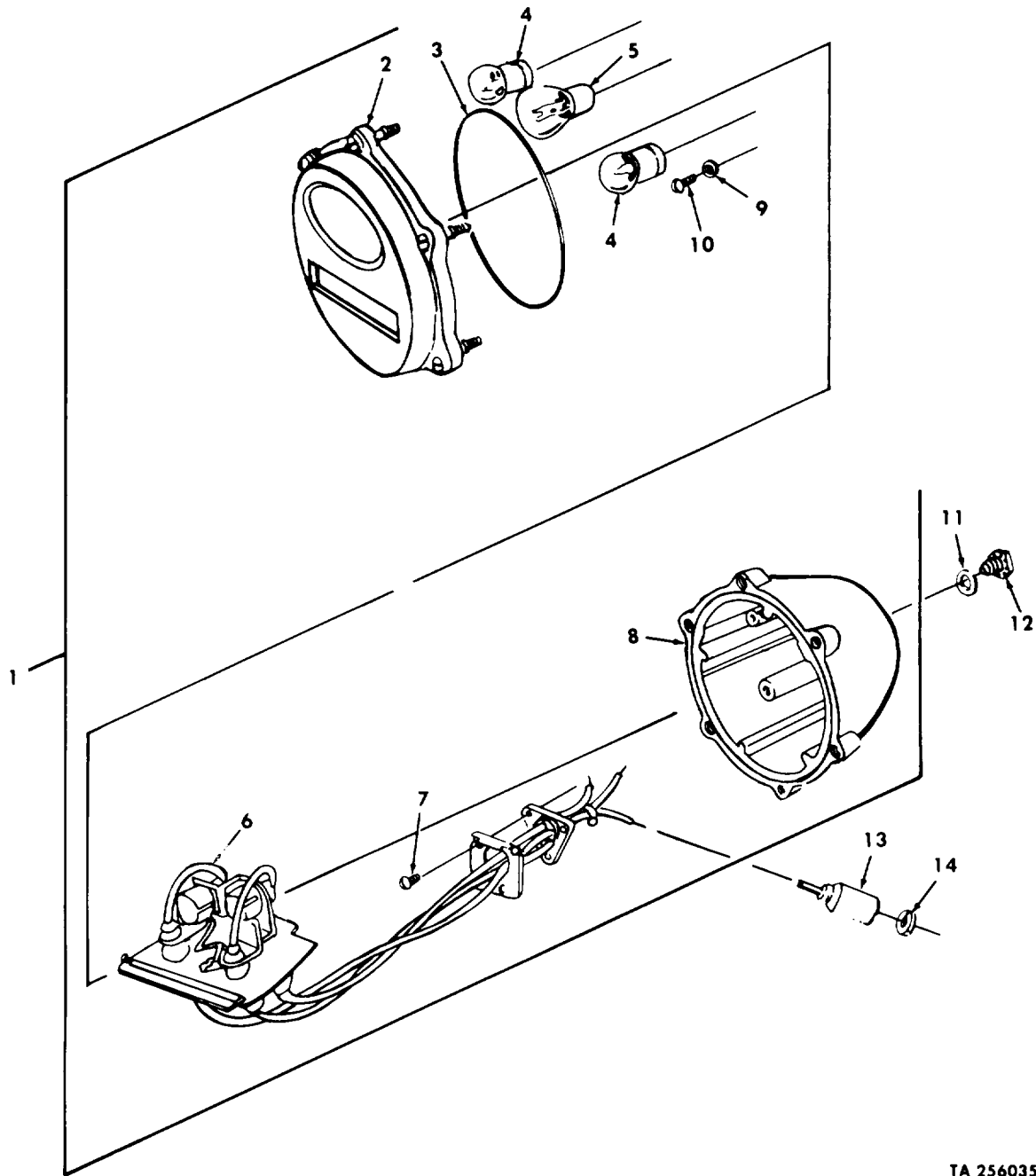

Figure 56. Taillight Assembly.

TA 256035

SECTION II			TM9-2320-218-34P			
(1)	(2)	(3)	(4)	(5)	(6)	
ITEM	SMR	FSCM	PART	DESCRIPTION AND USABLE ON CODES (UOC)	QTY	
NO	CODE		NUMBER			
GROUP 0609 LIGHTS						
FIGURE 56 TAILLIGHT ASSEMBLY						
1	PA000	96906	MS51329-1	STOP LIGHT.....	2	
				UOC:178,243,910,911		
2	PAOZZ	19207	7526020	.RETAINER,LENS.....	1	
				UOC:178,243,910,911		
3	PAOZZ	19207	7320658	.PACKING,PREFORMED.....	1	
				UOC:178,243,910,911		
4	PAOZZ	19207	190877	.LAMP,INCANDESCENT.....	2	
				UOC:178,243,910,911		
5	PAOZZ	19207	446914	.LAMP,INCANDESCENT.....	1	
				UOC:178,243,910,911		
6	PAOZZ	19207	8378661	.WIRING HARNESS.....	2	
				UOC:178,243,910,911		
7	PAOZZ	96906	MS35206-243	.SCREW,MACHINE.....	3	
				UOC:178,243,910,911		
8	PAOZZ	96906	MS53047-1	.LIGHT,PARKING.....	1	
				UOC:178,243,910,911		
9	PAOZZ	19207	7347734	.WASHER,LOCK.....	2	
				UOC:178,243,910,911		
10	PAOZZ	96906	MS35206-242	.SCREW,MACHINE.....	2	
				UOC:178,243,910,911		
11	PAOZZ	96906	MS35335-35	WASHER,LOCK.....	4	
				UOC:178,243,910,911		
12	PAOZZ	96906	MS90728-57	SCREW,CAP,HEXAGON H.....	4	
				UOC:178,243,910,911		
13	PAOZZ	19207	8338566	SHELL,ELECTRICAL.....	6	
				UOC:178,243,910,911		
14	PAOZZ	19207	8338567	WASHER,SLOTTED.....	6	
				UOC:178,243,910,911		

END OF FIGURE

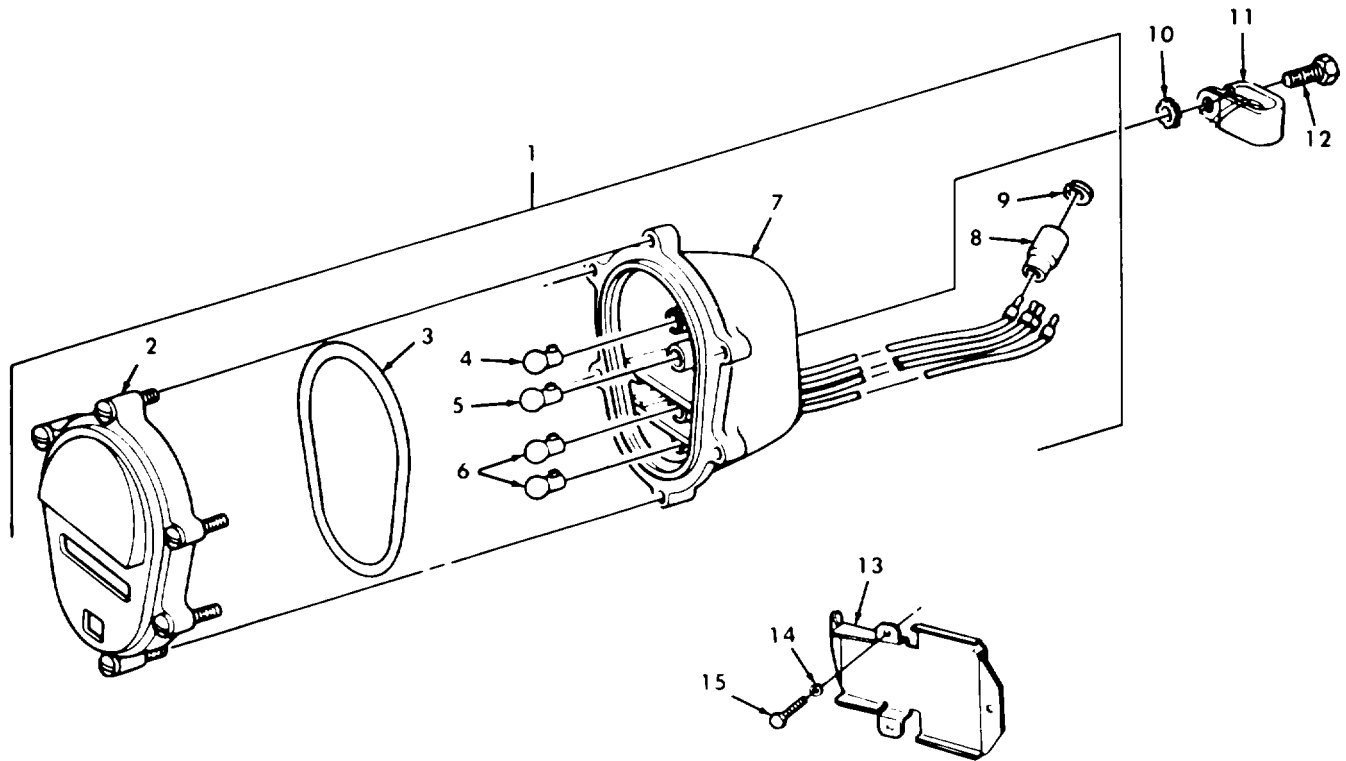

Figure 57. Rear Composite Light Assembly.



SECTION II			TM9-2320-218-34P	(5)	(6)
(1)	(2)	(3)	(4)		
ITEM	SMR		PART	DESCRIPTION AND USABLE ON CODES(UOC)	QTY
NO	CODE	FSCM	NUMBER		
GROUP 0609 LIGHTS					
FIGURE 57 REAR COMPOSITE LIGHT ASSEMBLY					
1	PA000	96906	MS52125-2	STOP LIGHT.....	2
				UOC :B30 ,B31 ,B32 ,B33	
2	PA0ZZ	19207	11639535	. LENS ,LIGHT.....	1
				UOC :B30 ,B31 ,B32 ,B33	
3	PA0ZZ	19207	11639519-2	. PACKING ,PREFORMED.....	1
				UOC :B30 ,B31 ,B32 ,B33	
4	PA0ZZ	19207	193093	. LAMP ,INCANDESCENT.....	1
				UOC :B30 ,B31 ,B32 ,B33	
5	PA0ZZ	19207	446914	. LAMP ,INCANDESCENT.....	1
				UOC :B30 ,B31 ,B32 ,B33	
6	PA0ZZ	19207	190877	. LAMP ,INCANDESCENT.....	2
				UOC :B30 ,B31 ,B32 ,B33	
7	PA0ZZ	19207	11639520	. BODY ASSEMBLY.....	1
				UOC :B30 ,B31 ,B32 ,B33	
8	PA0ZZ	19207	8338566	. SHELL ,ELECTRICAL.....	4
				UOC :B30 ,B31 ,B32 ,B33	
9	PA0ZZ	19207	8338567	. W A S H E R , S L O T T E D.....	4
				UOC :B30 ,B31 ,B32 ,B33	
10	PA0ZZ	96906	MS45904-76	W A S H E R , L O C K.....	4
				UOC :B30 ,B31 ,B32 ,B33	
11	PA0ZZ	96906	MS21333-122	C L A M P , L O O P.....	2
				UOC :B30 ,B31 ,B32 ,B33	
12	PA0ZZ	96906	MS90728-57	S C R E W , C A P , H E X A G O N H.....	4
				UOC :B30 ,B31 ,B32 ,B33	
13	PA0ZZ	19207	11639698	G U A R D , W I R E.....	2
				UOC :B30 ,B31 ,B32 ,B33	
14	PA0ZZ	96906	MS35338-44	W A S H E R , L O C K.....	6
				UOC :B30 ,B31 ,B32 ,B33	
15	PA0ZZ	96906	MS90725-6	S C R E W , C A P , H E X A G O N H.....	6
				UOC :B30 ,B31 ,B32 ,B33	

END OF FIGURE

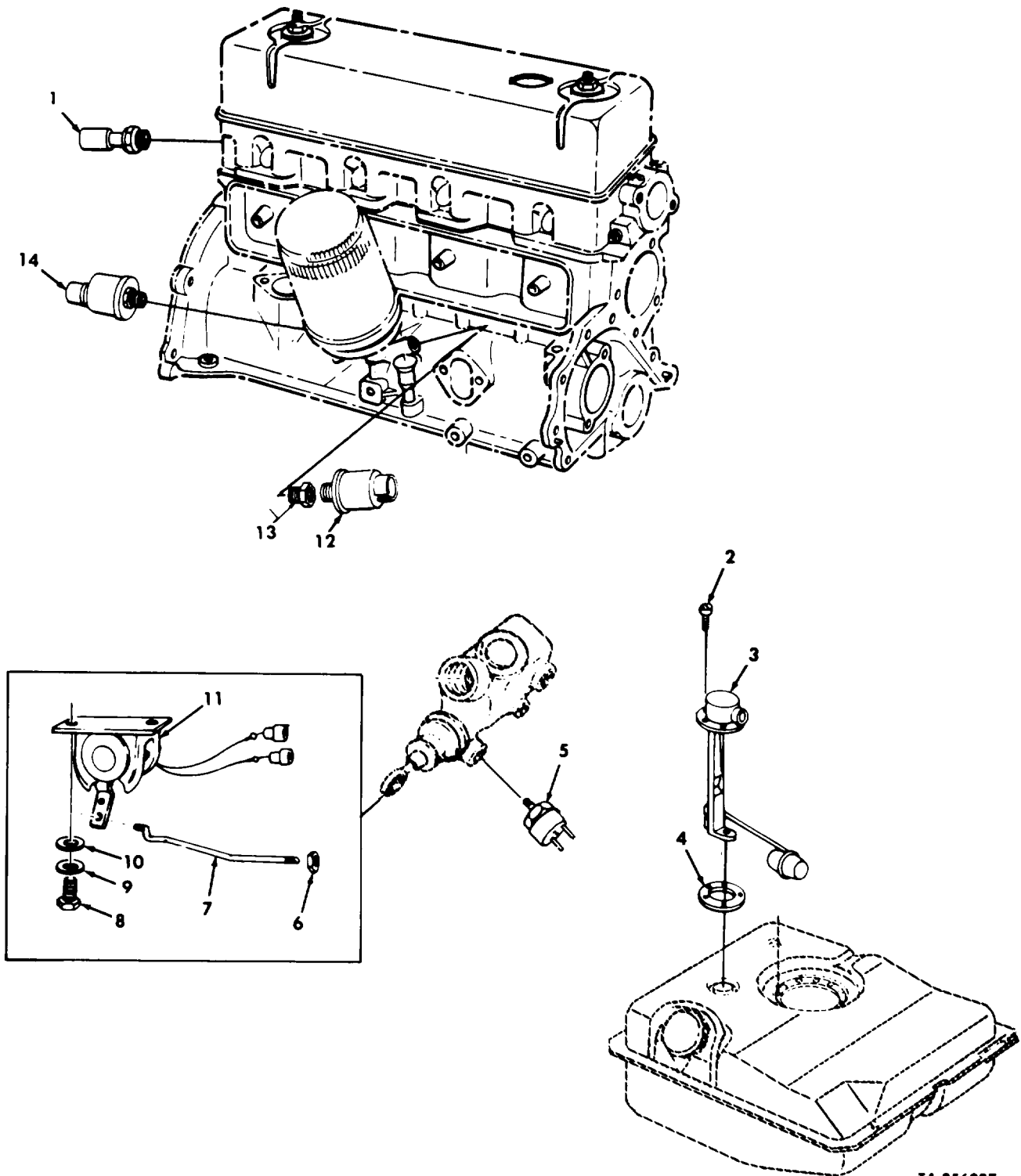
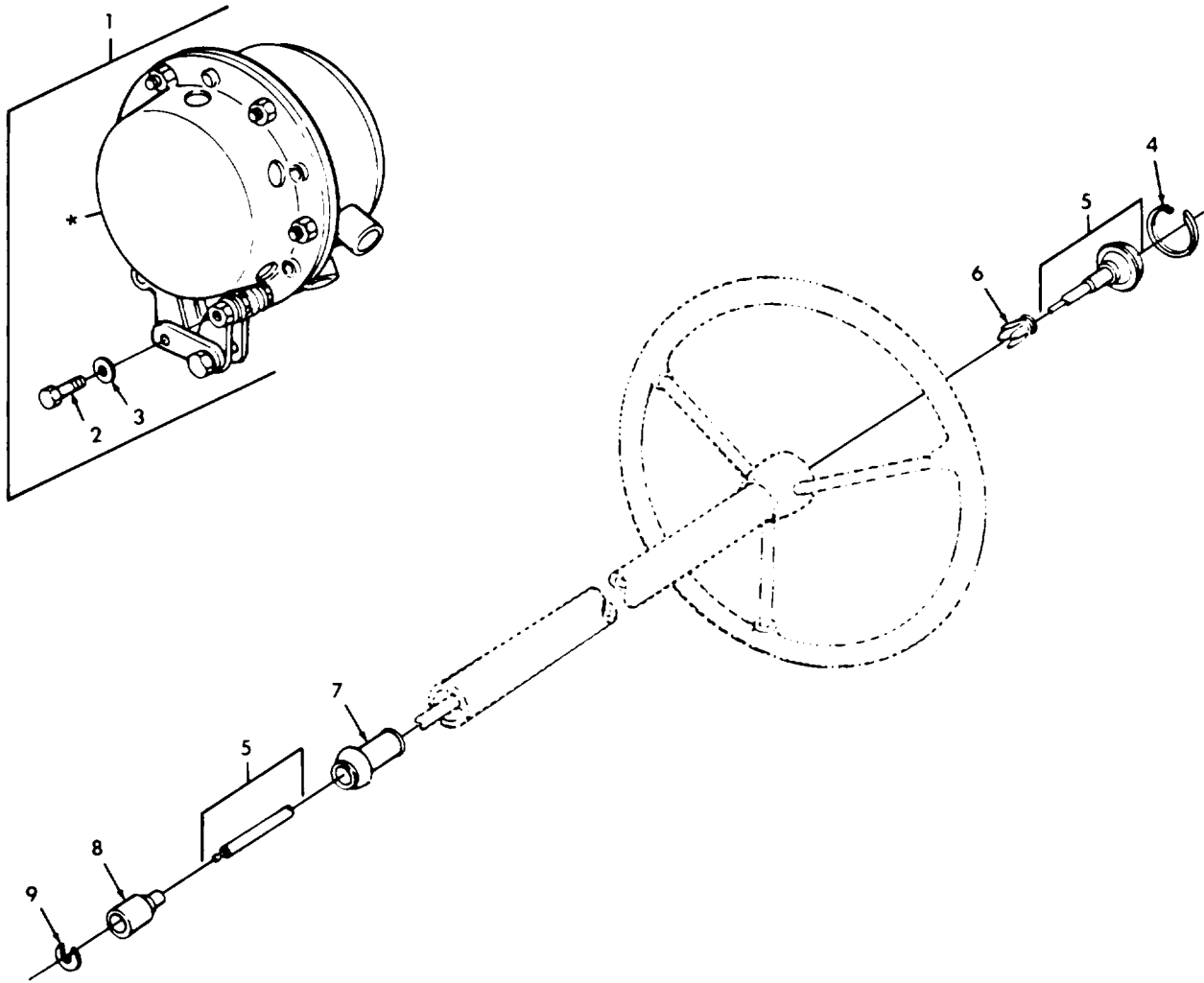

Figure 58. Sending Units and Warning Switches.

TA 256037

SECTION II			TM9-2320-218-34P			
(1)	(2)	(3)	(4)	(5)	(6)	
ITEM NO	SMR CODE	FSCM	PART NUMBER	DESCRIPTION AND USABLE ON CODES (UOC)	QTY	
GROUP 0610 SENDING UNIT AND WARNING SWITCHES						
FIGURE 58 SENDING UNITS AND WARNING SWITCHES						
1	PAOZZ	96906	MS24537-1	TRANSMITTER,TEMPERA.....	1	
2	PAOZZ	21450	424506	SCREW,ASSEMBLED.....	5	
3	PAOZZ	19207	8376496	TRANSMITTER,LIQUID.....	1	
4	PAOZZ	19207	7375146	GASKET.....	1	
5	PAOZZ	96906	MS75063-1	SWITCH,PRESSURE.....	1	
				UOC:178,243,910,911		
6	PAOZZ	96906	MS21044N3	NUT,SELF-LOCKING,HE.....	1	
7	PAOZZ	19207	11660528	ROD,BRAKE STOPLIGHT.....	1	
8	PAOZZ	96906	MS90725-5	SCREW,CAP,HEXAGON H.....	2	
9	PAOZZ	96906	MS35333-40	WASHER,LOCK.....	2	
10	PAOZZ	96906	MS27183-10	WASHER,FLAT.....	2	
				UOC:830,B31,B32,B33		
11	PAOZZ	19207	11663279	SWITCH,ROTARY.....	1	
				UOC:830,B31,B32,B33		
12	PAOZZ	19207	10874979	SWITCH,PRESSURE.....	1	
				UOC:178,243,910,911		
13	PAOZZ	89346	444012	REDUCER,PIPE.....	1	
				UOC:178,243,910,911		
14	PAOZZ	96906	MS24538-1	TRANSMITTER,PRESSUR.....	1	

END OF FIGURE



\* PART OF ITEM 1

TA 256038

Figure 59. Horn, Switch, and Related Parts.

SECTION II			TM9-2320-218-34P		
(1)	(2)	(3)	(4)	(5)	(6)
ITEM	SMR		PART		
NO	CODE	FSCM	NUMBER	DESCRIPTION AND USABLE ON CODES(UOC)	QTY

GROUP 0611 HORN AND SIREN

FIGURE 59 HORN, SWITCH, AND RELATED PARTS

1	PAOZZ	96906	MS51074-1	HORN,ELECTRICAL.....	1
2	PAOZZ	96906	MS90726-6	. SCREW,CAP,HEXAGON H.....	2
3	PAOZZ	96906	MS35333-40	. WASHER,LOCK.....	2
4	PAOZZ	19207	8754124	RING,RETAINING PART OF KIT P/N 5703314.....	1
5	KFOZZ	19207	10921898	SWITCH ASSEMBLY PART OF KIT P/N 5703314.....	1
6	PAOZZ	19207	8754125	BUSHING,HORN SWITCH PART OF KIT P/N 5703314.....	1
7	PAOZZ	19207	10885154	GROMMET,NONMETALLIC PART OF KIT P/N 5703314.....	1
8	PAOZZ	19207	8338572	SHELL,ELECTRICAL PART OF KIT P/N 5703314.....	1
9	PAOZZ	19207	8338573	WASHER,SLOTTED PART OF KIT P/N 5703314.....	1

END OF FIGURE

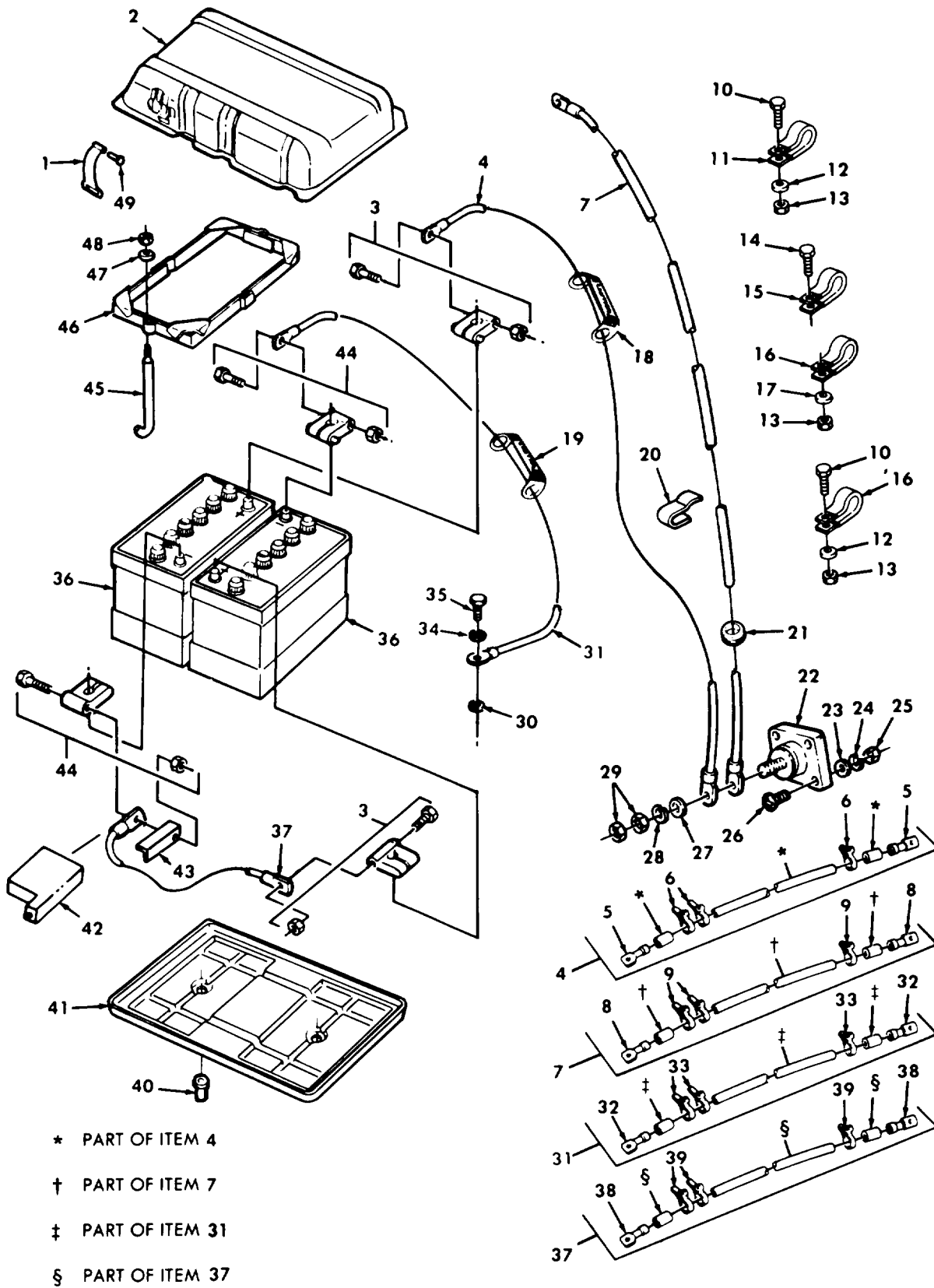

TA 256039

Figure 60. Batteries, Cables, and Related Parts.

SECTION II			TM9-2320-218-34P			
(1)	(2)	(3)	(4)	(5)	(6)	
ITEM NO	SMR CODE	FSCM	PART NUMBER	DESCRIPTION AND USABLE ON CODES (UOC)	QTY	
GROUP 0612 BATTERIES, STORAGE						
FIGURE 60 BATTERIES, CABLES, AND RELATED PARTS						
1	KFOZZ	19207	8754758	SPRING,LATCH PART OF KIT P/N 5704174	1	
2	PAOZZ	19207	8754753	COVER,BATTERY BOX.....	1	
3	PAOZZ	96906	MS75004-1	TERMINAL,LUG.....	2	
4	MFOZZ	19207	11644871-5	CABLE ASSEMBLY BATTERY TO JUNCTION TERMINAL,MAKE FROM WIRE P/N M13486- 1-11 13 IN PART OF KIT P/N 12302542.	1	
5	PAFZZ	19207	7064829	. TERMINAL,LUG.....	2	
6	PAFZZ	81349	M43436/1-2	.BAND,MARKER.....	2	
7	MFOZZ	19207	11644871-4	CABLE ASSEMBLY JUNCTION TERMINAL TO STARTER SWITCH,MAKE FROM WIRE P/ N M13486-1-11 119 IN.....	1	
8	PAFZZ	19207	7064829	. TERMINAL,LUG.....	2	
9	PAFZZ	81349	M43436/1-2	.BAND,MARKER.....	3	
10	PAOZZ	96906	MS35206-279	SCREW,MACHINE.....	2	
11	PAOZZ	19207	7721422	CLAMP,LOOP.....	1	
12	PAOZZ	96906	MS35333-40	WASHER,LOCK.....	2	
13	PAOZZ	96906	MS51967-2	NUT,PLAIN,HEXAGON.....	3	
14	PAOZZ	24617	423545	SCREW,ASSEMBLED.....	2	
15	PAOZZ	96906	MS21334-28	CLAMP,LOOP.....	2	
16	PAOZZ	96906	MS21333-102	CLAMP,LOOP.....	2	
17	PAOZZ	96906	MS35338-44	WASHER,LOCK.....	1	
18	PAOZZ	19207	11630582-1	PLATE,INSTRUCTION POSITIVE LEAD....	1	
19	PAOZZ	19207	11630582-2	PLATE,INSTRUCTION NEGATIVE LEAD....	1	
20	PAOZZ	19207	7331197	CLIP,SPRING TENSION.....	2	
21	PAOZZ	88044	AN931-11-16	GROMMET,NONMETALLIC.....	1	
22	PAOZZ	19207	12302544	STUD,TERMINAL PART OF KIT P/N 12302542.....	1	
23	PAOZZ	96906	MS27183-42	WASHER,FLAT PART OF KIT P/N 12302542	4	
24	PAOZZ	10001	12Z22PC849	WASHER,LOCK PART OF KIT P/N 12302542	4	
25	PAOZZ	96906	MS35649-103	NUT,PLAIN,HEXAGON PART OF KIT P/N 12302542.....	4	
26	PAOZZ	96906	MS35206-265	SCREW,MACHINE PART OF KIT P/N 12302542.....	4	
27	PAOZZ	88044	ANS61-516T	WASHER,FLAT PART OF KIT P/N 12302542	1	
28	PAOZZ	96906	MS35338-45	WASHER,LOCK PART OF KIT P/N 12302542	1	
29	PAOZZ	96906	MS51971-2	NUT,PLAIN,HEXAGON PART OF KIT P/N 12302542.....	2	
30	PAOZZ	96906	MS45904-72	WASHER,LOCK.....	1	
31	MFOZZ	19207	11644871-2	CABLE ASSEMBLY BATTERY TO GROUND, MAKE FROM WIRE P/N M13486-1-1117 IN.	1	
32	PAFZZ	19207	7064829	. TERMINAL,LUG.....	2	
33	PAFZZ	81349	M43436/1-2	.BAND,MARKER.....	3	
34	PAOZZ	96906	MS35335-34	WASHER,LOCK.....	1	
35	PAOZZ	96906	MS90726-29	BOLT,MACHINE.....	1	
36	PAOFA	96906	MS35000-1	BATTERY,STORAGE.....	2	
37	MFOZZ	19207	11644871-1	LEAD,ELECTRICAL BATTERY TO BATTERY, MAKE FROM WIRE P/N M13486-1-11 6 IN.	1	

## SECTION II

TM9-2320-218-34P

(1) ITEM NO	(2) SMR CODE	(3) FSCM	(4) PART NUMBER	(5) DESCRIPTION AND USABLE ON CODES (UOC)	(6) QTY
38	PAFZZ	19207	7064829	. TERMINAL,LUG.....	2
39	PAFZZ	81349	M43436/1-2	. BAND,MARKER.....	3
40	PAOZZ	19207	8754761	TUBE,BATTERY TRAY.....	2
41	PAOZZ	19207	8754760	TRAY,BATTERY.....	1
42	PAOZZ	19207	12290948	BOOT,DUST AND MOIST PART OF KIT P/N 12302542.....	4
43	PAOZZ	19207	12302543	BRACKET,ANGLE PART OF KIT P/N 12302542.....	4
44	PAOZZ	96906	MS75004-2	TERMINAL,LUG.....	2
45	PAOZZ	19207	8754863	BOLT,HOOK.....	4
46	PAOZZ	19207	8754765	RETAINER,BATTERY.....	2
47	PAOZZ	96906	MS27183-10	WASHER,FLAT.....	4
48	PAOZZ	96906	MS35692-1	NUT,PLAIN,SLOTTED,H.....	4
49	KFOZZ	19207	10950833-2	RIVET,TUBULAR OVAL PART OF KIT P/N 5704174.....	1

END OF FIGURE





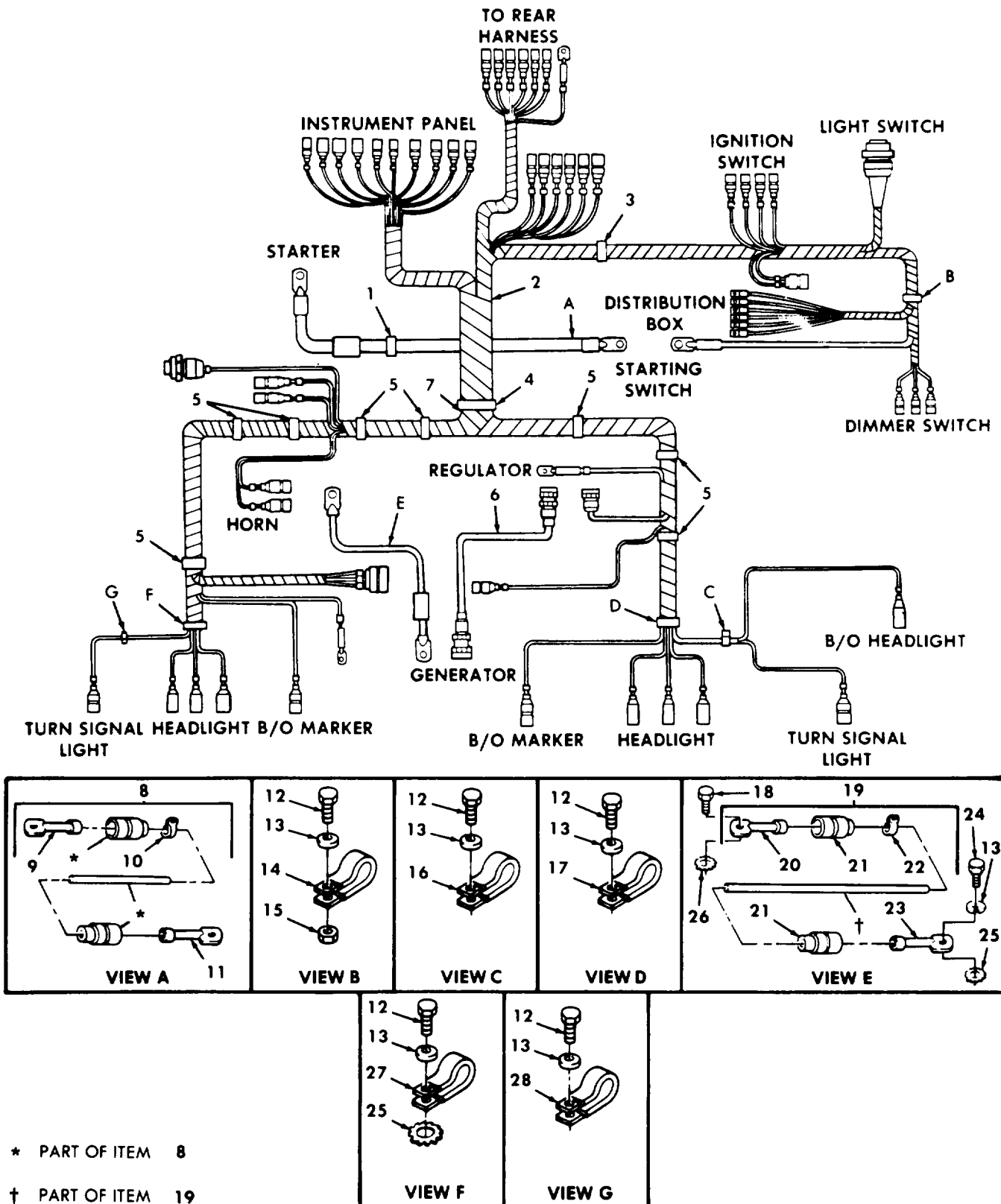

Figure 61. Front Wiring Harness (25 Amp System).  
(M151, M151A1, M151A1C, and M718 only).

SECTION II			TM9-2320-218-34P			
(1)	(2)	(3)	(4)	(5)	(6)	
ITEM NO	SMR CODE	FSCM	PART NUMBER	DESCRIPTION AND USABLE ON CODES (UOC)	QTY	
GROUP 0613 CHASSIS WIRING HARNESS						
FIGURE 61 FRONT WIRING HARNESS (25 AMP SYSTEM) (M151, M151A1, M151A1C, AND M718 ONLY)						
1	PAOZZ	96906	MS35489-16	GROMMET, NONMETALLIC..... UOC:178,243,910,911	1	
2	PAOZZ	19207	10950980	WIRING HARNESS..... UOC:178,243,910,911	1	
3	PAOZZ	19207	7331197	CLIP, SPRING TENSION..... UOC:178,243,910,911	1	
4	PAOZZ	19207	7703467	RETAINER, VEHICULAR..... UOC:178,243,910,911	1	
5	PAOZZ	96906	MS51928-8	CLIP, SPRING TENSION..... UOC:178,243,910,911	8	
6	PAOZZ	19207	7536151	CABLE AND CONDUIT GENERATOR TO REGULATOR..... UOC:178,243,910,911	1	
7	PAOZZ	19207	7331198	GROMMET, NONMETALLIC..... UOC:178,243,910,911	1	
8	MFOZZ	19207	11644871-3	CABLE ASSEMBLY STARTER SWITCH TO STARTER, MAKE FROM WIRE P/N M13486-1- 11 39 IN..... UOC:178,243,910,911	1	
9	PAFZZ	19207	7064829	. TERMINAL, LUG..... UOC:178,243,910,911	1	
10	PAFZZ	81349	M43436/1-2	. BAND, MARKER..... UOC:178,243,910,911	3	
11	PAFZZ	19207	8689220	. TERMINAL, LUG..... UOC:178,243,910,911	1	
12	PADOZZ	96906	MS35206-279	SCREW, MACHINE..... UOC:178,243,910,911	5	
13	PADOZZ	96906	MS35333-40	WASHER, LOCK..... UOC:178,243,910,911	6	
14	PADOZZ	96906	MS21333-104	CLAMP, LOOP..... UOC:178,243,910,911	1	
15	PADOZZ	96906	MS51967-2	NUT, PLAIN, HEXAGON..... UOC:178,243,910,911	1	
16	PADOZZ	19207	7770037	CLAMP, LOOP..... UOC:178,243,910,911	1	
17	PADOZZ	96906	MS21333-100	CLAMP, LOOP..... UOC:178,243,910,911	1	
18	PADOZZ	19207	424208	BOLT, ASSEMBLED..... UOC:178,243,910,911	1	
19	MFOZZ	19207	10950992	CABLE ASSEMBLY GROUND, MAKE FROM WIRE P/N M13486/1-9 14 IN..... UOC:178,243,910,911	1	
20	PAFZZ	19207	7056713	. TERMINAL, LUG..... UOC:178,243,910,911	1	
21	PAFZZ	19207	7056635	. INSULATOR, BUSHING..... UOC:178,243,910,911	2	

SECTION II					
(1)	(2)	(3)	(4)	(5)	(6)
ITEM NO	SMR CODE	FSCM	PART NUMBER	DESCRIPTION AND USABLE ON CODES (UOC)	QTY
22	PAFZZ	81349	M43436/1-2	. BAND, MARKER..... UOC:178,243,910,911	2
23	PAFZZ	19207	7056714	. TERMINAL, LUG..... UOC:178,243,910,911	1
24	PAOZZ	96906	MS90725-6	SCREW, CAP, HEXAGON H..... UOC:178,243,910,911	1
25	PAOZZ	96906	MS45904-68	WASHER, LOCK..... UOC:178,243,910,911	2
26	PAOZZ	96906	MS45904-72	WASHER, LOCK..... UOC:178,243,910,911	1
27	PAOZZ	96906	MS21333-99	CLAMP, LOOP..... UOC:178,243,910,911	1
28	PAOZZ	96906	MS21333-96	CLAMP, LOOP..... UOC:178,243,910,911	1

END OF FIGURE



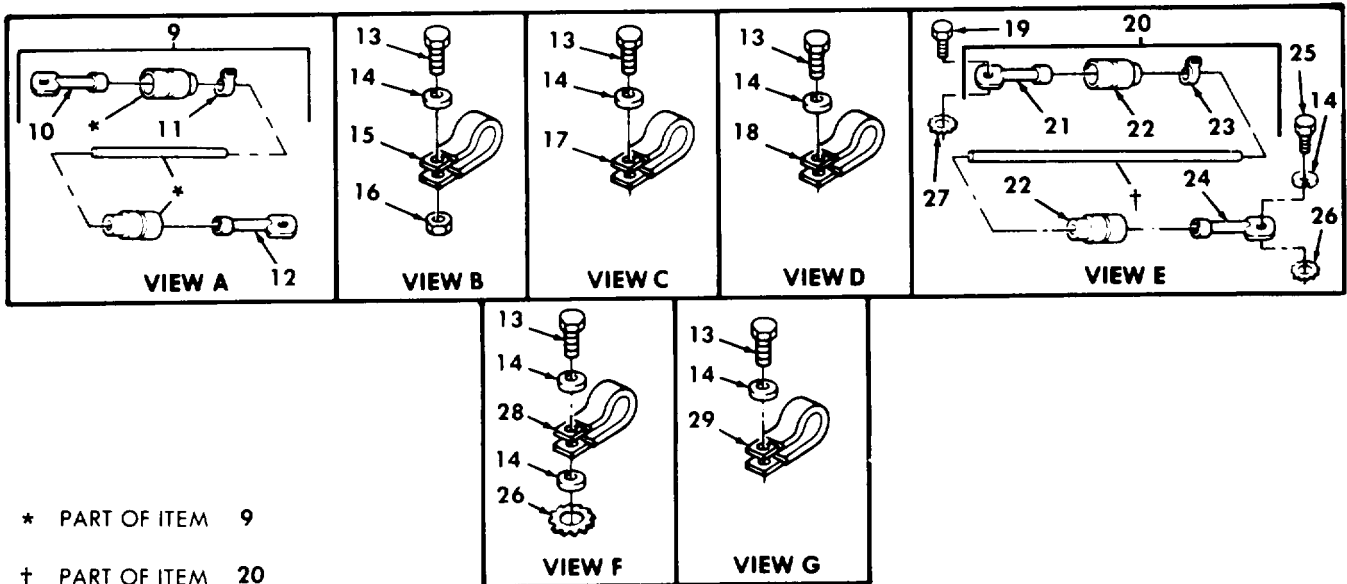
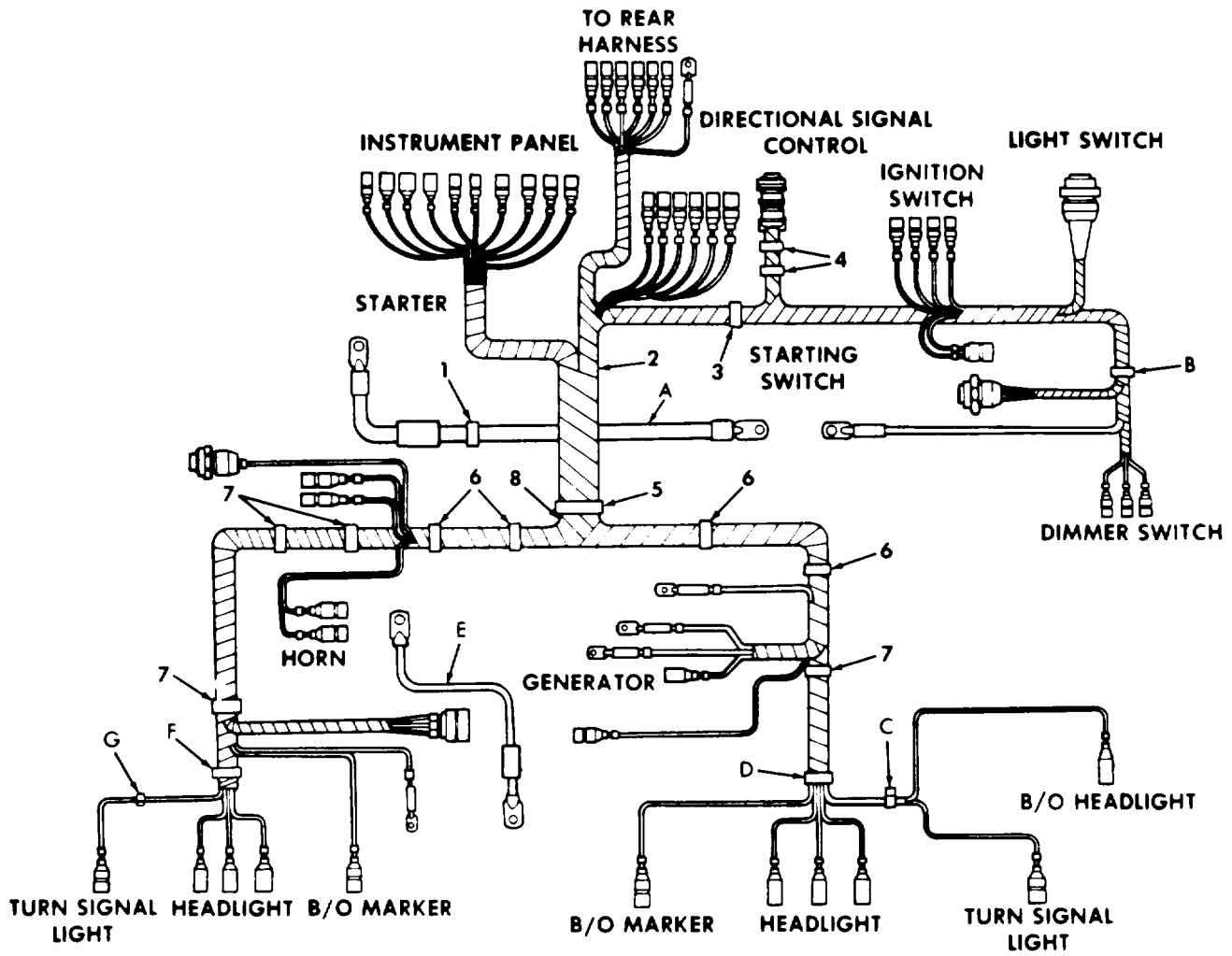

\* PART OF ITEM 9

† PART OF ITEM 20

Figure 62. Front Wiring Harness (60 Amp System).  
(M151, M151A1, M151A1C, and M718 only).

SECTION II			TM9-2320-218-34P			
(1)	(2)	(3)	(4)	(5)	(6)	
ITEM NO	SMR CODE	FSCM	PART NUMBER	DESCRIPTION AND USABLE ON CODES (UOC)	QTY	
GROUP 0613 CHASSIS WARNING HARNESS						
FIGURE 62 FRONT WIRING HARNESS (60 AMP SYSTEM) (M151, M151A1, M151A1C AND, M718 ONLY)						
1	PAOZZ	88044	AN931-12-17	GROMMET, NONMETALLIC.....	1	
				UOC:178,243,910,911		
2	PBOZZ	19207	11630520	WIRING HARNESS.....	1	
				UOC:178,243,910,911		
3	PAOZZ	19207	7331197	CLIP, SPRING TENSION.....	1	
				UOC:178,243,910,911		
4	PAOZZ	19207	10882088	CLIP, RETAINING.....	2	
				UOC:178,243,910,911		
5	PAOZZ	19207	7703467	RETAINER, VEHICULAR.....	1	
				UOC:178,243,910,911		
6	PAOZZ	96906	MS51928-8	CLIP, SPRING TENSION.....	4	
				UOC:178,243,910,911		
7	PAOZZ	96906	MS51928-10	CLIP, SPRING TENSION.....	4	
				UOC:178,243,910,911		
8	PAOZZ	19207	7331198	GROMMET, NONMETALLIC.....	1	
				UOC:178,243,910,911		
9	MFOZZ	19207	11644871-3	CABLE ASSEMBLY STARTER SWITCH TO STARTER, MAKE FROM WIRE P/N M13486-1-11 39 IN.....	1	
				UOC:178,243,910,911		
10	PAFZZ	19207	7064829	. TERMINAL, LUG.....	1	
				UOC:178,243,910,911		
11	PAFZZ	81349	M43436/1-2	. BAND, MARKER.....	3	
				UOC:178,243,910,911		
12	PAFZZ	19207	8689220	. TERMINAL LUG.....	1	
				UOC:178,243,910,911		
13	PAOZZ	96906	MS35206-279	SCREW, MACHINE.....	5	
				UOC:178,243,910,911		
14	PAOZZ	96906	MS35333-40	WASHER, LOCK.....	6	
				UOC:178,243,910,911		
15	PAOZZ	96906	MS21333-104	CLAMP, LOOP.....	1	
				UOC:178,243,910,911		
16	PAOZZ	96906	MS51967-2	NUT, PLAIN, HEXAGON.....	1	
				UOC:178,243,910,911		
17	PAOZZ	19207	7770037	CLAMP, LOOP.....	1	
				UOC:178,243,910,911		
18	PAOZZ	96906	MS21333-100	CLAMP, LOOP.....	1	
				UOC:178,243,910,911		
19	PAOZZ	19207	424208	BOLT, ASSEMBLED.....	1	
				UOC:178,243,910,911		
20	MFOZZ	19207	10950992	CABLE ASSEMBLY GROUND, MAKE FROM WIRE P/N M13486/1-9 14 IN.....	1	
				UOC:178,243,910,911		
21	PAFZZ	19207	7056713	. TERMINAL, LUG.....	1	
				UOC:178,243,910,911		
22	PAFZZ	19207	7056635	. INSULATOR, BUSHING.....	2	

## SECTION II

TM9-2320-218-34P

(1) ITEM NO	(2) SMR CODE	(3) FSCM	(4) PART NUMBER	(5) DESCRIPTION AND USABLE ON CODES (UOC)	(6) QTY
23	PAFZZ	81349	M43436/1-2	UOC:178,243,910,911 .BAND,MARKER.....	2
24	PAFZZ	19207	7056714	UOC:178,243,910,911 . TERMINAL,LUG.....	1
25	PAOZZ	96906	MS90725-6	UOC:178,243,910,911 SCREW,CAP,HEXAGON H.....	1
26	PAOZZ	96906	MS45904-68	UOC:178,243,910,911 WASHER,LOCK.....	2
27	PAOZZ	96906	MS45904-72	UOC:178,243,910,911 WASHER,LOCK.....	1
28	PAOZZ	96906	MS21333-99	UOC:178,243,910,911 CLAMP,L COP.....	1
29	PAOZZ	96906	MS21333-96	UOC:178,243,910,911 CLAMP,LOOP.....	1

END OF FIGURE





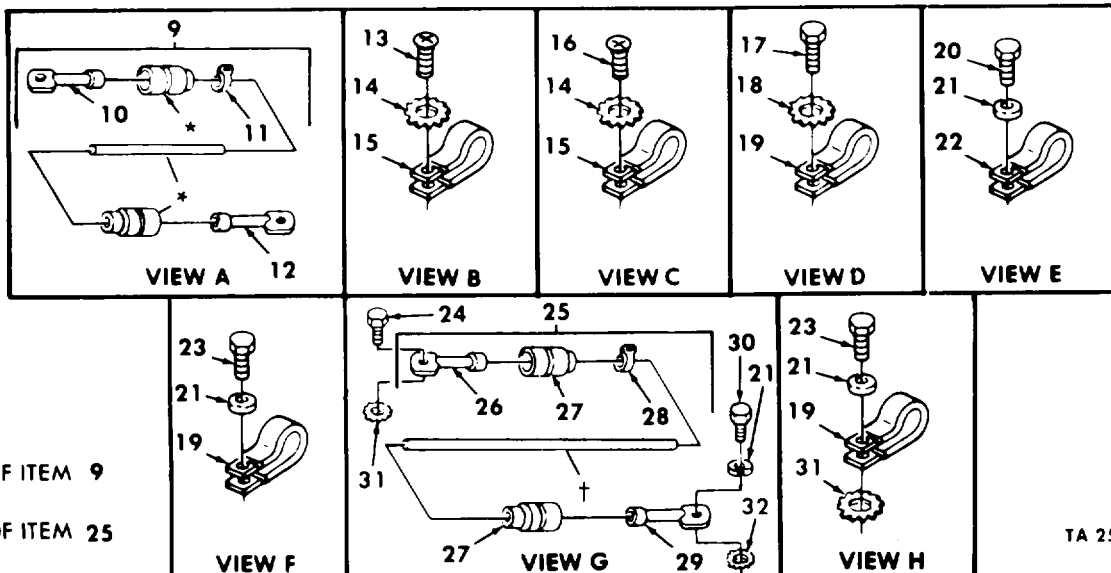
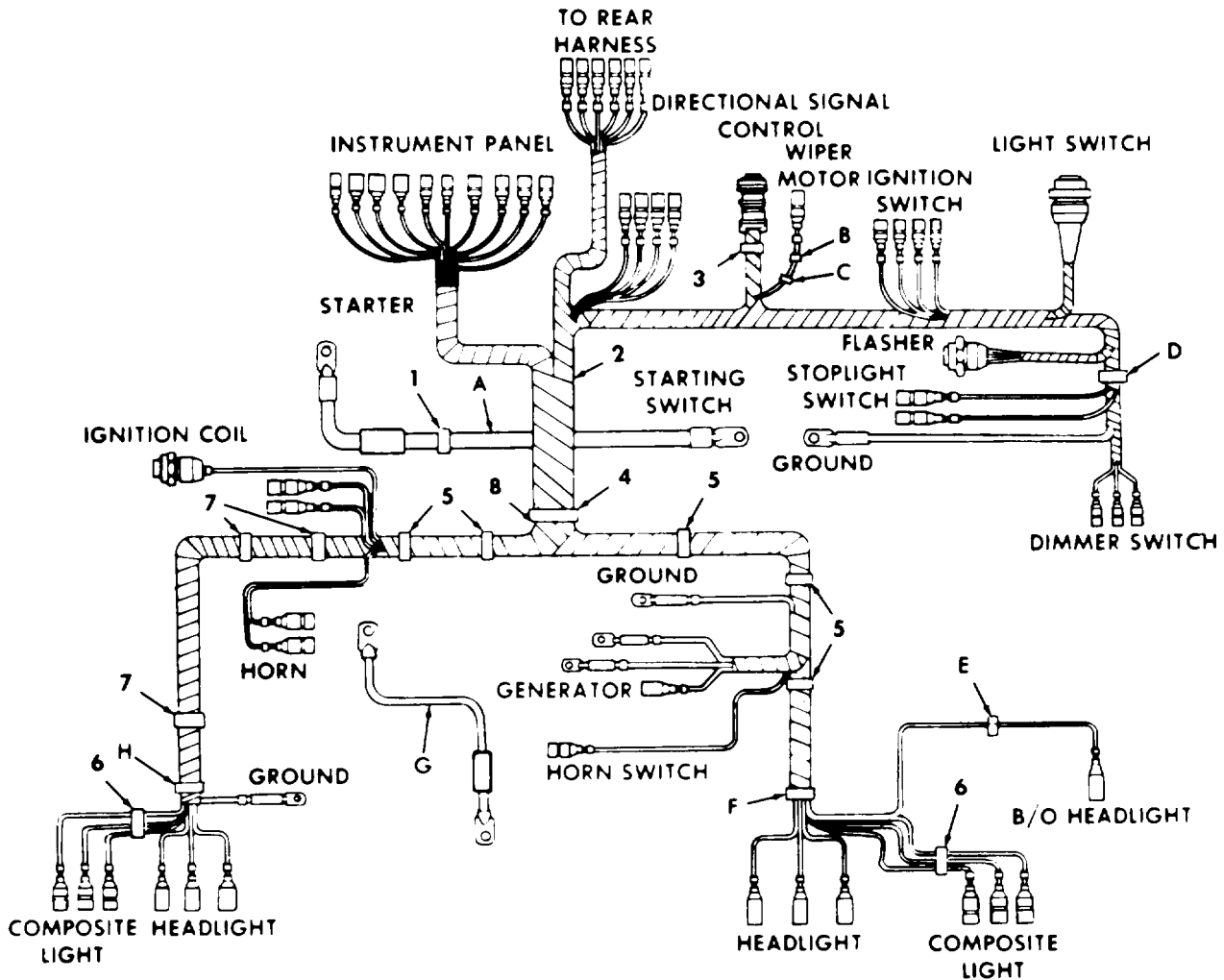

\* PART OF ITEM 9  
 † PART OF ITEM 25

TA 256042

Figure 63. Front Wiring Harness (60 Amp System) (M151A2, M151A2 W/ROPS, M718A1, and M825 only).

SECTION II			TM9-2320-218-34P			
(1)	(2)	(3)	(4)	(5)	(6)	
ITEM NO	SMR CODE	FSCM	PART NUMBER	DESCRIPTION AND USABLE ON CODES(UOC)	QTY	
GROUP 0613 CHASSIS WIRING HARNESS						
FIGURE 63 FRONT WIRING HARNESS (60 AMP SYSTEM) (M151A2, M151A2 W/ROPS, M718A1, AND M825 ONLY)						
1	PAOZZ	88044	AN931-12-17	GROMMET, NONMETALLIC..... UOC: B30, B31, B32, B33	2	
2	PAOZZ	19207	11660451	WIRING HARNESS..... UOC: B30, B31, B32, B33	1	
3	PAOZZ	19207	10882088	CLIP, RETAINING..... UOC: B30, B31, B32, B33	1	
4	PAOZZ	19207	7703467	RETAINER, VEHICULAR..... UOC: B30, B31, B32, B33	1	
5	PAOZZ	96906	MS51928-10	CLIP, SPRING TENSION..... UOC: B30, B31, B32, B33	5	
6	PAOZZ	88044	AN931-11-16	GROMMET, NONMETALLIC..... UOC: B30, B31, B32, B33	2	
7	PAOZZ	96906	MS51928-5	CLIP, SPRING TENSION..... UOC: B30, B31, B32, B33	3	
8	PAOZZ	19207	7331198	GROMMET, NONMETALLIC..... UOC: B30, B31, B32, B33	1	
9	MFOZZ	19207	11644871-3	CABLE ASSEMBLY STARTER SWITCH TO STARTER, MAKE FROM WIRE P/N M13486-1- 11 39 IN..... UOC: B30, B31, B32, B33	1	
10	PAFZZ	19207	7064829	. TERMINAL, LUG..... UOC: B30, B31, B32, B33	1	
11	PAFZZ	81349	M43436/1-2	. BAND, MARKER..... UOC: B30, B31, B32, B33	3	
12	PAFZZ	19207	8689220	. TERMINAL, LUG..... UOC: B30, B31, B32, B33	1	
13	PAOZZ	96906	MS24625-43	SCREW, TAPPING..... UOC: B30, B31, B32, B33	1	
14	PAOZZ	96906	MS35335-32	WASHER, LOCK..... UOC: B30, B31, B32, B33	2	
15	PAOZZ	96906	MS21333-3	CLAMP, LOOP..... UOC: B30, B31, B32, B33	2	
16	PAOZZ	96906	MS35206-263	SCREW, MACHINE..... UOC: B30, B31, B32, B33	1	
17	PAOZZ	96906	MS90725-4	SCREW, CAP, HEXAGON H..... UOC: B30, B31, B32, B33	1	
18	PAOZZ	96906	MS35335-33	WASHER, LOCK..... UOC: B30, B31, B32, B33	2	
19	PAOZZ	96906	MS21333-102	CLAMP, LOOP..... UOC: B30, B31, B32, B33	3	
20	PAOZZ	96906	MS35206-278	SCREW, MACHINE..... UOC: B30, B31, B32, B33	1	
21	PAOZZ	96906	MS35333-40	WASHER, LOCK..... UOC: B30, B31, B32, B33	3	
22	PAOZZ	96906	MS21333-96	CLAMP, LOOP..... UOC: B30, B31, B32, B33	2	

SECTION II			TM9-2320-218-34P			
(1)	(2)	(3)	(4)	(5)	(6)	
ITEM NO	SMR CODE	FSCM	PART NUMBER	DESCRIPTION AND USABLE ON CODES(UOC)	QTY	
23	PAOZZ	96906	MS35206-279	SCREW,MACHINE..... UOC :B30 ,B31 ,B32 ,B33	2	
24	PAOZZ	19207	424208	BOLT,ASSEMBLED..... UOC :B30 ,B31 ,B32 ,B33	1	
25	MFOZZ	19207	10950992	CABLE ASSEMBLY GROUND,MAKE FROM WIRE P/N MI3486/1-9 14 IN..... UOC :B30 ,B31 ,B32 ,B33	1	
26	PAFZZ	19207	7056714	. TERMINAL,LUG..... UOC :B30 ,B31 ,B32 ,B33	1	
27	PAFZZ	19207	7056635	. INSULATOR,BUSHING..... UOC :B30 ,B31 ,B32 ,B33	2	
28	PAFZZ	81349	M43436/1-2	. BAND,MARKER..... UOC :B30 ,B31 ,B32 ,B33	2	
29	PAFZZ	19207	7056713	. TERMINAL,LUG..... UOC :B30 ,B31 ,B32 ,B33	1	
30	PAOZZ	96906	MS90725-6	SCREW,CAP,HEXAGON H..... UOC :B30 ,B31 ,B32 ,B33	1	
31	PAOZZ	96906	MS45904-68	WASHER,LOCK..... UOC :B30 ,B31 ,B32 ,B33	2	
32	PAOZZ	96906	MS45904-72	WASHER,LOCK..... UOC :B30 ,B31 ,B32 ,B33	1	

END OF FIGURE



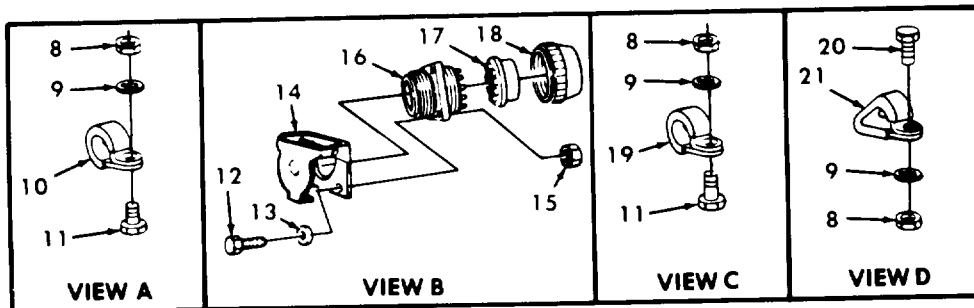
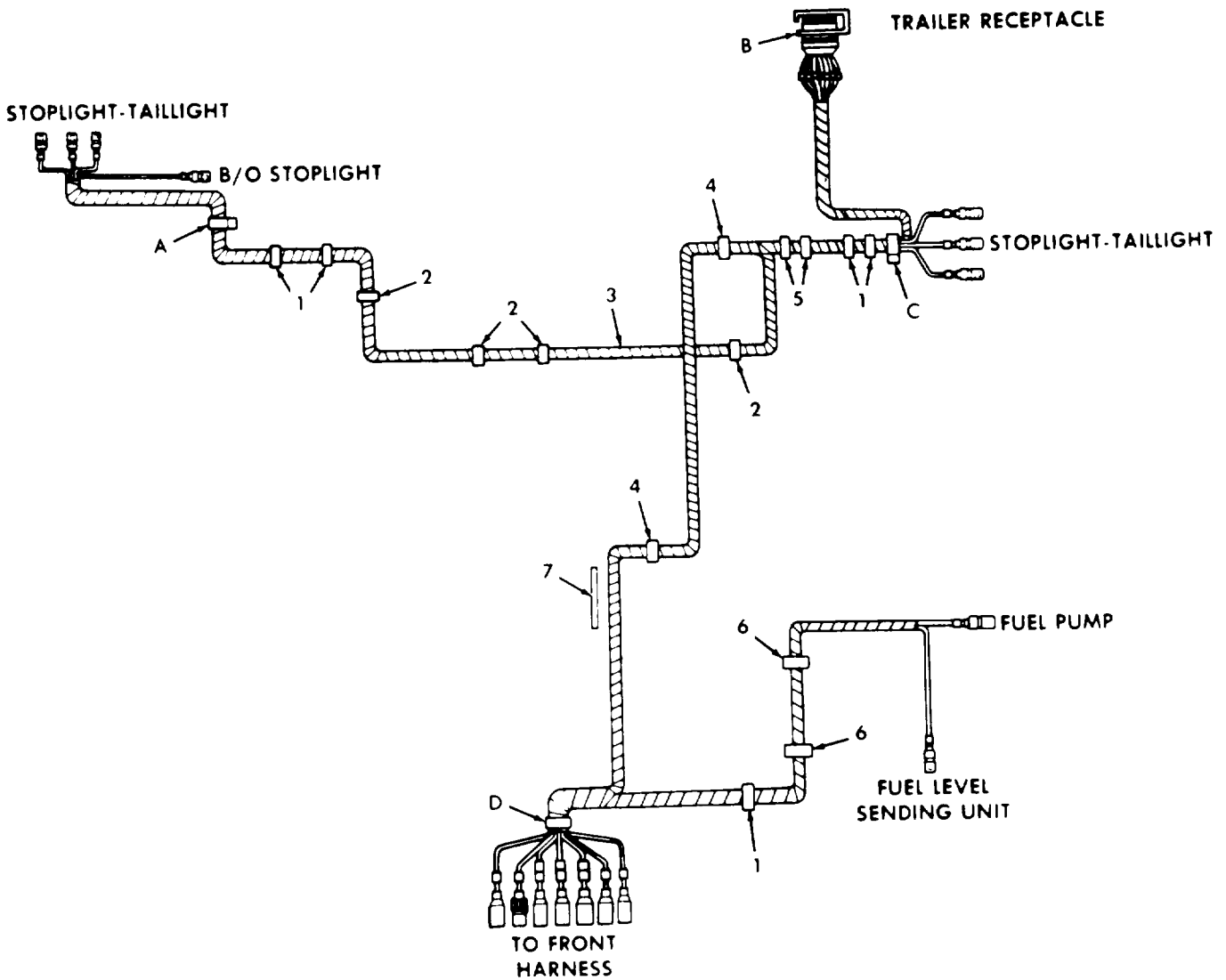

TA 256043

Figure 64. Rear Wiring Harness (25 or 60 Amp System).  
(M151, M151A1, M151A1C, and M718 only).

SECTION II			TM9-2320-218-34P			
(1)	(2)	(3)	(4)	(5)	(6)	
ITEM NO	SMR CODE	FSCM	PART NUMBER	DESCRIPTION AND USABLE ON CODES (UOC)	QTY	
GROUP 0613 CHASSIS WIRING HARNESS						
FIGURE 64 REAR WIRING HARNESS (25 OR 60 AMP SYSTEM) (M151, M151A1, M151A1C, AND M718 ONLY)						
1	PAOZZ	88044	AN931-11-16	GROMMET, NONMETALLIC..... UOC:178,243,910,911	5	
2	PAOZZ	96906	MS51928-3	CLIP, SPRING TENSION..... UOC:178,243,910,911	4	
3	PAOZZ	19207	10950981	WIRING HARNESS.....	1	
4	PAOZZ	19207	11599002	GROMMET, NONMETALLIC..... UOC:178,243,910,911	2	
5	PAOZZ	96906	MS51928-8	CLIP, SPRING TENSION..... UOC:178,243,910,911	2	
6	PAOZZ	96906	MS3367-1-0	STRAP, TIEDOWN..... UOC:178,243,910,911	2	
7	PAOZZ	19207	11599001	TUBING, NONMETALLIC..... UOC:178,243,910,911	1	
8	PAOZZ	96906	MS51967-2	NUT, PLAIN, HEXAGON..... UOC:178,243,910,911	3	
9	PAOZZ	96906	MS35333-40	WASHER, LOCK..... UOC:178,243,910,911	3	
10	PAOZZ	96906	MS21333-99	CLAMP, LOOP..... UOC:178,243,910,911	1	
11	PAOZZ	96906	MS90725-3	SCREW, CAP, HEXAGON H..... UOC:178,243,910,911	2	
12	PAOZZ	96906	MS35206-281	SCREW, MACHINE..... UOC:178,243,910,911	4	
13	PAOZZ	96906	MS35335-33	WASHER, LOCK..... UOC:831,178,243,910,911	5	
14	PAOZZ	65909	929636	COVER, ELECTRICAL..... UOC:178,243,910,911	1	
15	PAOZZ	96906	MS51967-2	NUT, PLAIN, HEXAGON..... UOC:178,243,910,911	1	
16	PAOZZ	96906	MS75021-2	CONNECTOR, RECEPTAC..... UOC:178,243,910,911	1	
17	PAOZZ	19207	7722333	BUSHING, RUBBER..... UOC:178,243,910,911	1	
18	PAOZZ	72869	7723309	NUT, PLAIN, KNURLED..... UOC:178,243,910,911	1	
19	PAOZZ	96906	MS21333-103	CLAMP, LOOP..... UOC:178,243,910,911	1	
20	PAOZZ	96906	MS35206-279	SCREW, MACHINE..... UOC:178,243,910,911	1	
21	PAOZZ	19207	7728831	CLAMP, LOOP..... UOC:178,243,910,911	1	

END OF FIGURE

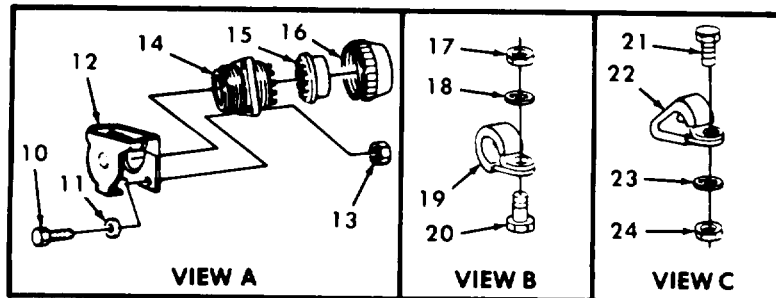
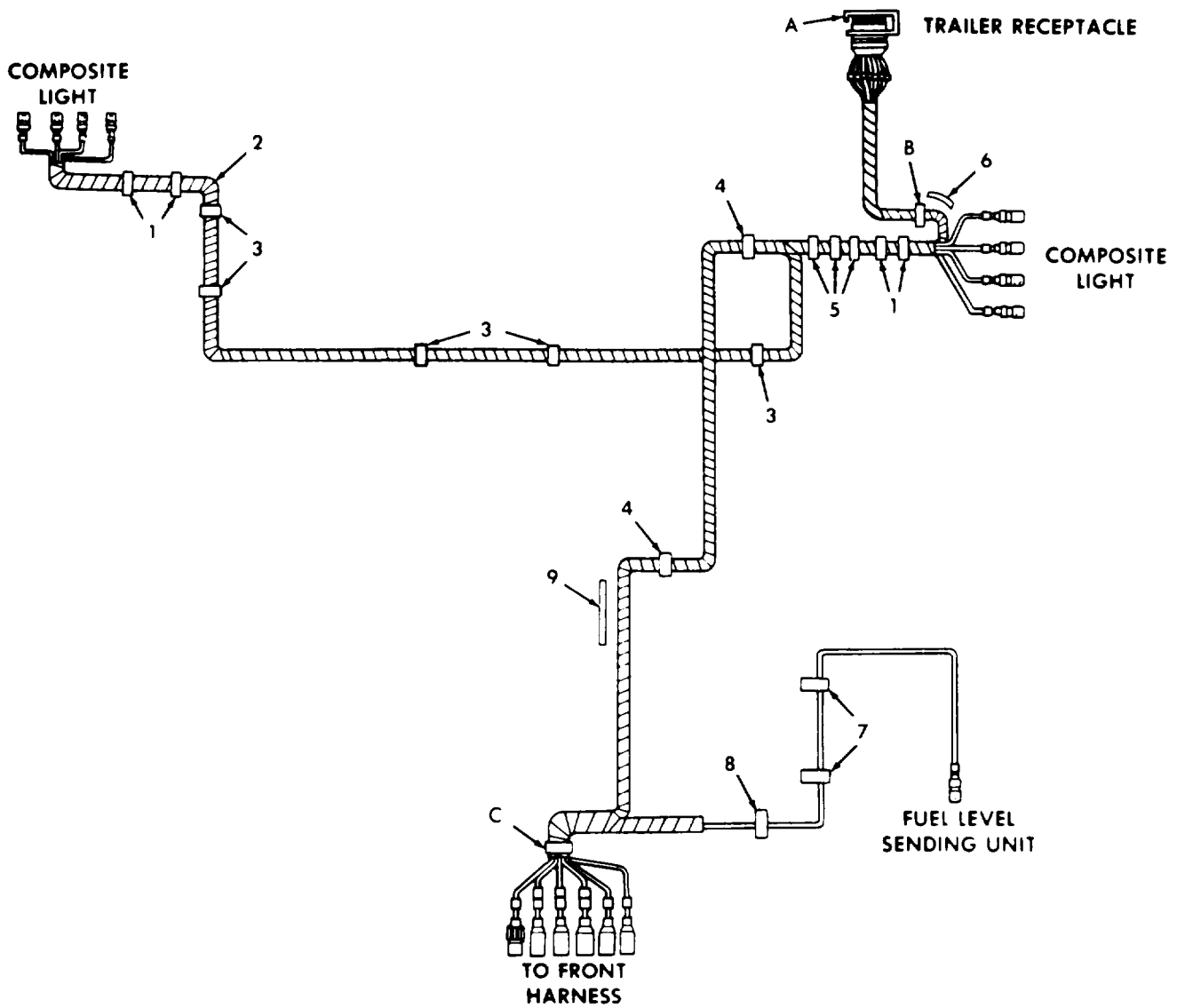

Figure 65. Rear Wiring Harness (60 Amp System) (M151A2, M151A2 W/ROPS, M718A1, and M825 only).



SECTION II			TM9-2320-218-34P			
(1)	(2)	(3)	(4)	(5)	(6)	
ITEM	SMR		PART			
NO	CODE	FSCM	NUMBER	DESCRIPTION AND USABLE ON CODES (UOC)	QTY	
GROUP 0613 CHASSIS WIRING HARNESS						
FIGURE 65 REAR WIRING HARNESS (60 AMP SYSTEM) (M151A2, M151A2 W/ROPS, M718A1, AND M825 ONLY)						
1	PAOZZ	88044	AN931-11-16	GROMMET, NONMETALLIC.....	4	
				UOC: B30, B31, B32, B33		
2	PAOZZ	19207	11644896	WIRING HARNESS.....	1	
				UOC: B30, B31, B32, B33		
3	PAOZZ	96906	MS51928-3	CLIP, SPRING TENSION.....	5	
				UOC: B30, B31, B32, B33		
4	PAOZZ	19207	11599002	GROMMET, NONMETALLIC.....	2	
				UOC: B30, B31, B32, B33		
5	PAOZZ	96906	MS51928-8	CLIP, SPRING TENSION.....	3	
				UOC: B30, B31, B32, B33		
6	PAOZZ	19207	11599001-1	SEAL, NONMETALLIC.....	1	
				UOC: B30, B31, B32, B33		
7	PAOZZ	96906	MS3367-1-0	STRAP, TIEDOWN.....	2	
				UOC: B30, B31, B32, B33		
8	PAOZZ	96906	MS35489-8	GROMMET, NONMETALLIC.....	1	
				UOC: B30, B31, B32, B33		
9	PAOZZ	19207	11599001	TUBING, NONMETALLIC.....	1	
				UOC: B30, B31, B32, B33		
10	PAOZZ	96906	MS35206-281	SCREW, MACHINE.....	4	
				UOC: B30, B31, B32, B33		
11	PAOZZ	96906	MS35335-33	WASHER, LOCK.....	5	
				UOC: B30, B31, B32, B33		
12	PAOZZ	65909	929636	COVER, ELECTRICAL.....	1	
				UOC: B30, B31, B32, B33		
13	PAOZZ	96906	MS51967-2	NUT, PLAIN, HEXAGON.....	1	
				UOC: B30, B31, B32, B33		
14	PAOZZ	96906	MS75021-2	CONNECTOR, RECEPTAC.....	1	
				UOC: B30, B31, B32, B33		
15	PAOZZ	19207	7722333	BUSHING, RUBBER.....	1	
				UOC: B30, B31, B32, B33		
16	PAOZZ	72869	7723309	NUT, PLAIN, KNURLED.....	1	
				UOC: B30, B31, B32, B33		
17	PAOZZ	96906	MS35650-302	NUT, PLAIN, HEXAGON.....	1	
				UOC: B30, B31, B32, B33		
18	PAOZZ	96906	MS35333-39	WASHER, LOCK.....	1	
				UOC: B30, B31, B32, B33		
19	PAOZZ	96906	MS21333-71	CLAMP, LOCK.....	1	
				UOC: B30, B31, B32, B33		
20	PAOZZ	96906	MS35207-263	SCREW, MACHINE.....	1	
				UOC: B30, B31, B32, B33		
21	PAOZZ	96906	MS35206-279	SCREW, MACHINE.....	1	
				UOC: B30, B31, B32, B33		
22	PAOZZ	19207	7728831	CLAMP, LOCK.....	1	
				UOC: B30, B31, B32, B33		
23	PAOZZ	96906	MS35333-40	WASHER, LOCK.....	1	
				UOC: B30, B31, B32, B33		

SECTION II			TM9-2320-218-34P		
(1)	(2)	(3)	(4)	(5)	(6)
ITEM	SMR		PART		
NO	CODE	FSCM	NUMBER	DESCRIPTION AND USABLE ON CODES (UOC)	QTY
24	PAOZZ	96906	MS51967-2	NUT,PLAIN,HEXAGON..... UOC:830,831,832,833	1

END OF FIGURE



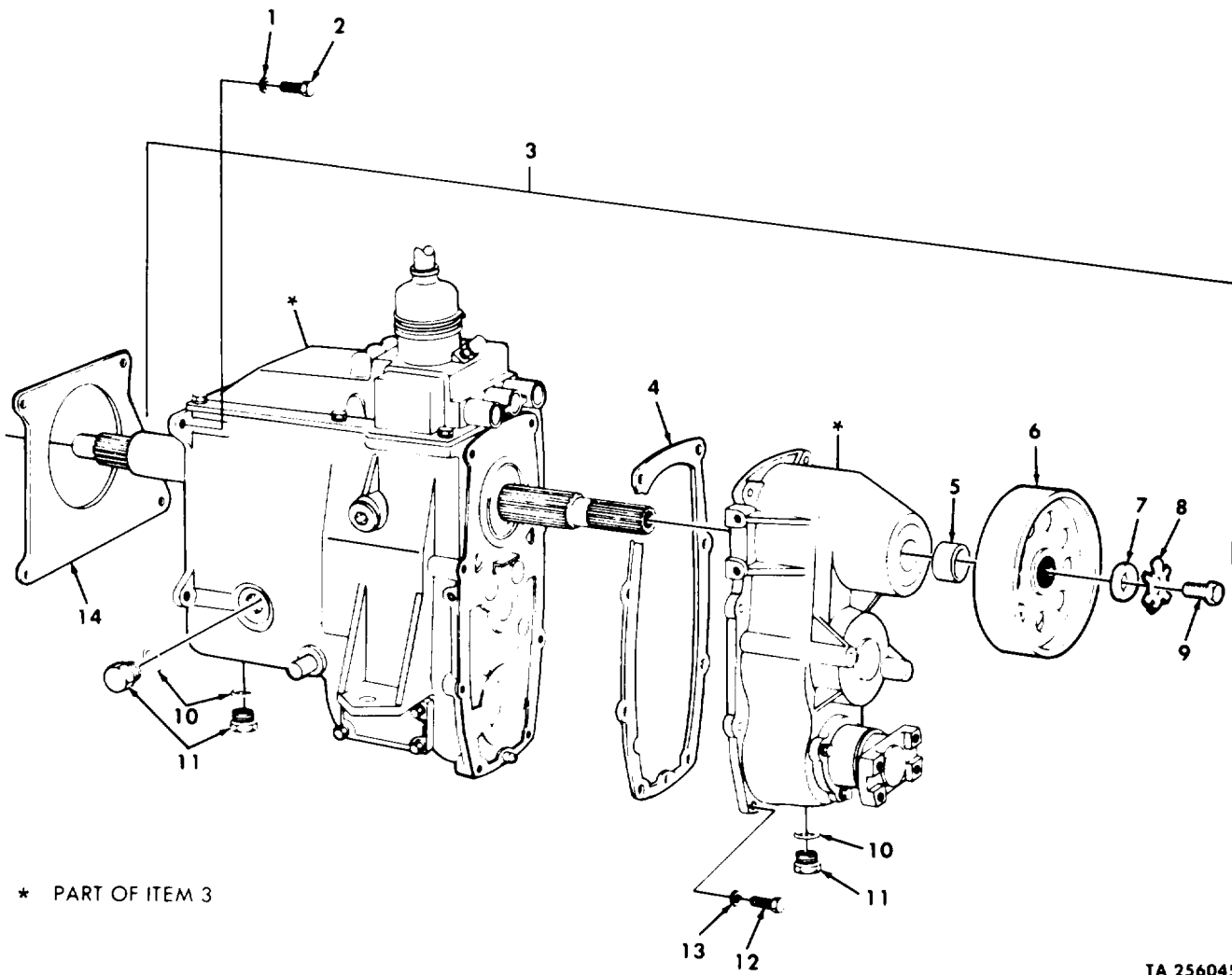

TA 256045

Figure 66. Transmission and Transfer Assembly.

SECTION II			TM9-2320-218-34P		
(1)	(2)	(3)	(4)	(5)	(6)
ITEM NO	SMR CODE	FSCM	PART NUMBER	DESCRIPTION AND USABLE ON CODES(UOC)	QTY
GROUP 07 TRANSMISSION					
0700 TRANSMISSION ASSEMBLY					
FIGURE 66 TRANSMISSION AND TRANSFER ASSEMBLY					
1	PAFZZ	96906	MS35338-47	WASHER, LOCK.....	4
2	PAFZZ	96906	MS90728-87	SCREW, CAP, HEXAGON H.....	4
3	PAFHH	19207	7536199	TRANSFER.....	1
4	PAFZZ	19207	8754373	.GASKET PART OF KIT P/N 5702196.....	1
5	KFHZZ	19207	11669189-9	.SLEEVE PART OF KIT P/N 12302594.....	1
6	PAOZZ	19207	12302524	.BRAKE DRUM.....	1
7	PAOZZ	19207	7046603	.WASHER, FLAT.....	1
8	PAOZZ	19207	8754288	.WASHER, KEY.....	1
9	PAOZZ	96906	MS90727-86	.SCREW, CAP, HEXAGON H.....	1
10	PAOZZ	96906	MS35769-18	.GASKET.....	3
11	PAOZZ	96906	MS35844-5	.PLUG, MACHINE THREAD.....	3
12	PAFZZ	96906	MS18154-60	.SCREW, CAP, HEXAGON H.....	8
13	PAFZZ	96906	MS35338-46	.WASHER, LOCK.....	8
14	PAFZZ	19207	8754358	GASKET PART OF KIT P/N 5702188.....	1

END OF FIGURE

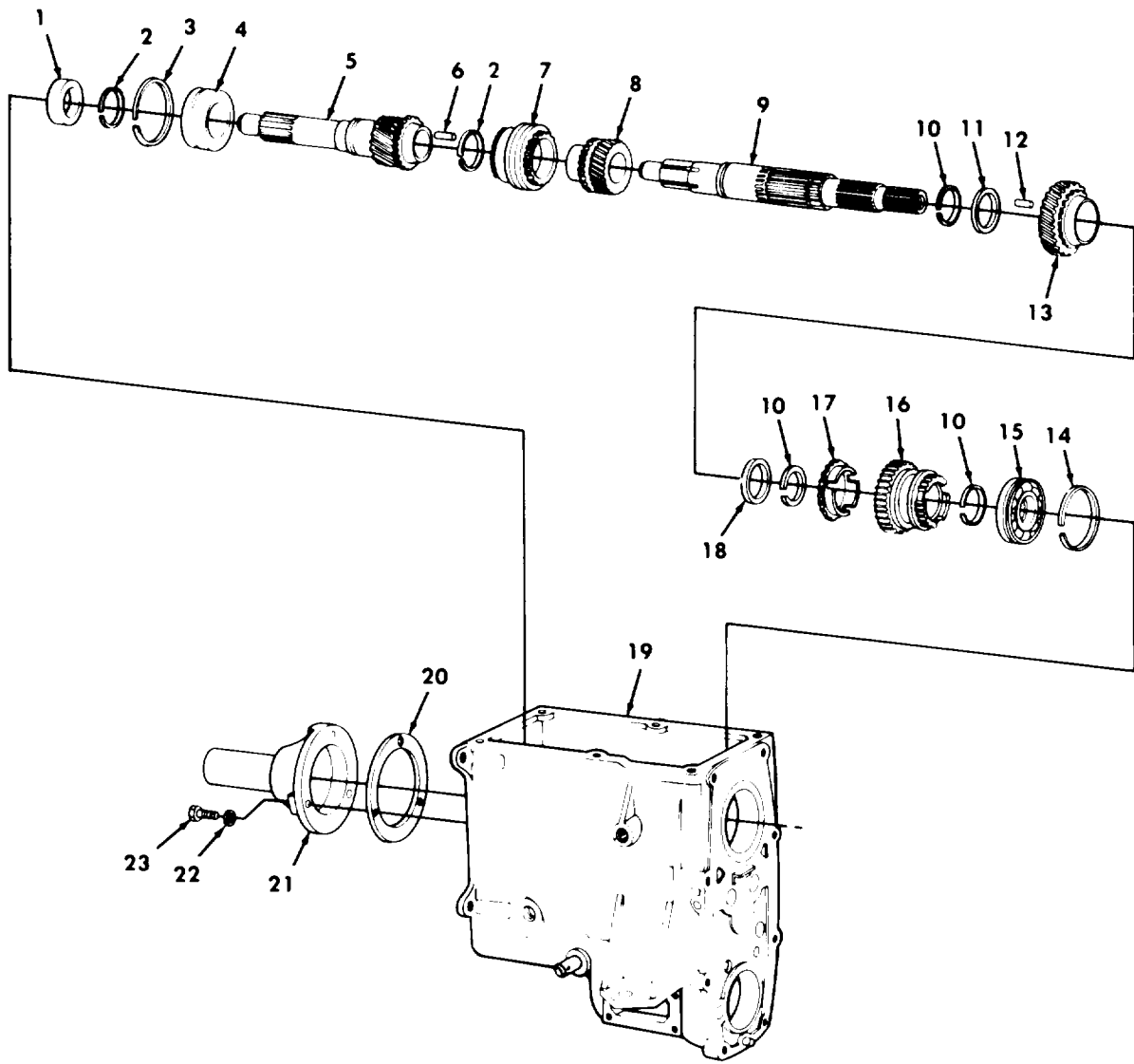

TA 256046

Figure 67. Transmission Main Shafts and Related Parts.

SECTION II			TM 9-2320-218-34P			
(1)	(2)	(3)	(4)	(5)	(6)	
ITEM	SMR		PART			
NO	CODE	FSCM	NUMBER	DESCRIPTION AND USABLE ON CODES (UOC)	QTY	
GROUP 0701 TRANSMISSION SHAFTS						
FIGURE 67 TRANSMISSION MAIN SHAFTS AND RELATED PARTS						
1	PAFZZ	19207	7956803	SEAL,PLAIN ENCASED PART OF KIT P/N 5702251.....	1	
2	PAHZZ	19207	7740130	RING,RETAINING PART OF KIT P/N 5702251 PART OF KIT P/N 5702239.....	2	
3	PAHZZ	19207	7059127	RING,RETAINING PART OF KIT P/N 5702251.....	1	
4	PAHZZ	19207	7368812	BEARING,BALL PART OF KIT P/N 5702251	1	
5	KFHZZ	19207	10550798	SHAFT,GEAR PART OF KIT P/N 5702251..	1	
6	PAHZZ	19207	7536155	ROLLER PART OF KIT P/N 5702251.....	14	
7	PAHZZ	19207	7059130	SYNCHRONIZER,TRANSM 3RD AND 4TH GEAR.....	1	
8	PAHZZ	19207	8754254	GEAR,THIRD SPEED.....	1	
9	PAHZZ	19207	10885541	SHAFT,SHOULDERED.....	1	
10	PAHZZ	19207	8754349	RING,RETAINING PART OF KIT P/N 5702239.....	3	
11	PAHZZ	19207	8754352	RETAINER,BEARING PART OF KIT P/N 5702239.....	1	
12	PAHZZ	96906	MS19065-34	ROLLER,BEARING PART OF KIT P/N 5702239.....	37	
13	PAHZZ	19207	8754351	GEAR,HELICAL.....	1	
14	KFHZZ	19207	8754355	RING SYNCHRONIZER PART OF KIT P/N 5702239.....	1	
15	PAHZZ	21450	700771	BEARING,BALL.....	1	
16	PAHZZ	19207	8754082	SYNCHRONIZER ASSY 1ST AND 2ND GEAR..	1	
17	PAHZZ	19207	8754353	RING,BLOCKING 1ST AND 2ND GEAR.....	1	
18	PAHZZ	19207	8754350	SPACER,RING PART OF KIT P/N 5702239.	1	
19	XAHZZ	19207	8754674	CASE ASSEMBLY.....	1	
20	KFHZZ	19207	8754357	GASKET PART OF KIT P/N 5702188.....	1	
21	PAFZZ	19207	8754260	HOUSING,MECHANICAL.....	1	
22	KFFZZ	19207	10947272-6	WASHER LOCK PART OF KIT P/N 5702251.	3	
23	PAFZZ	96906	MS90725-33	BOLT,MACHINE PART OF KIT P/N 5702251	3	

END OF FIGURE

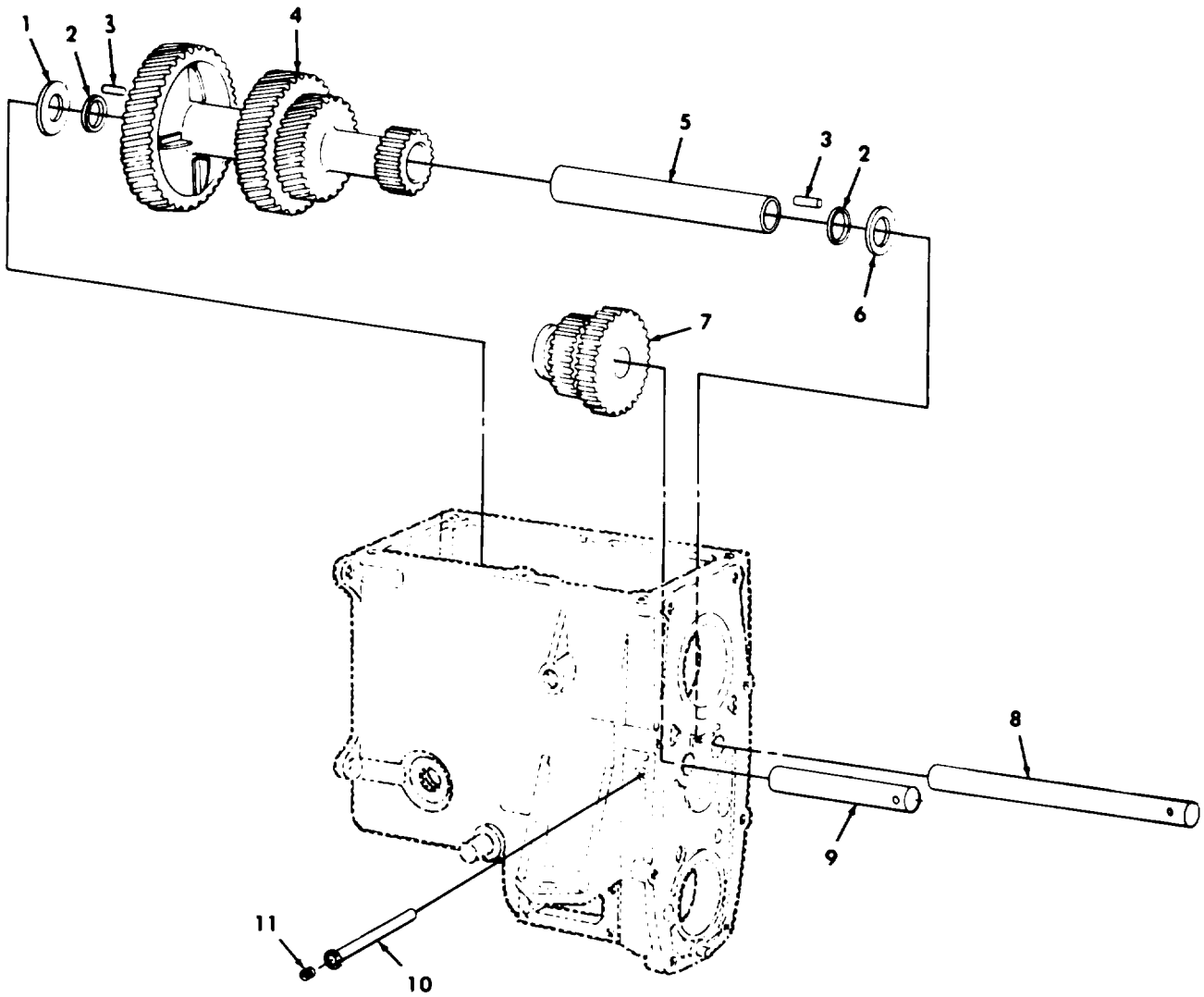

Figure 68. Reverse Gears and Idler Shafts.

TA 256047



SECTION II			TM9-2320-218-34P			
(1)	(2)	(3)	(4)	(5)	(6)	
ITEM NO	SMR CODE	FSCM	PART NUMBER	DESCRIPTION AND USABLE ON CODES (UOC)	QTY	
GROUP 0701 TRANSMISSION SHAFTS						
FIGURE 68 REVERSE GEARS AND IDLER SHAFTS						
1	PAHZZ	19207	8754345	BEARING, WASHER PART OF KIT P/N 5702235.....	1	
2	PAHZZ	19207	8754343	BEARING, WASHER PART OF KIT P/N 5702235.....	2	
3	KFHZZ	21450	712410	ROLLER, BEARING PART OF KIT P/N 5702235.....	36	
4	PAHZZ	19207	7536154	GEARSHAFT, HELICAL.....	1	
5	PAHZZ	19207	8754344	SPACER, SLEEVE PART OF KIT P/N 5702235.....	1	
6	PAHZZ	19207	8754346	BEARING, WASHER PART OF KIT P/N 5702235.....	1	
7	PAHZZ	19207	8754242	GEAR CLUSTER.....	1	
8	PAHZZ	19207	8754342	SHAFT, STRAIGHT PART OF KIT P/N 5702235.....	1	
9	PAHZZ	19207	8754340	PIN, STRAIGHT.....	1	
10	PAHZZ	19207	8359991	PIN, STRAIGHT, HEADED.....	1	
11	PAHZZ	96906	MS51982-61	SETSCREW.....	2	

END OF FIGURE

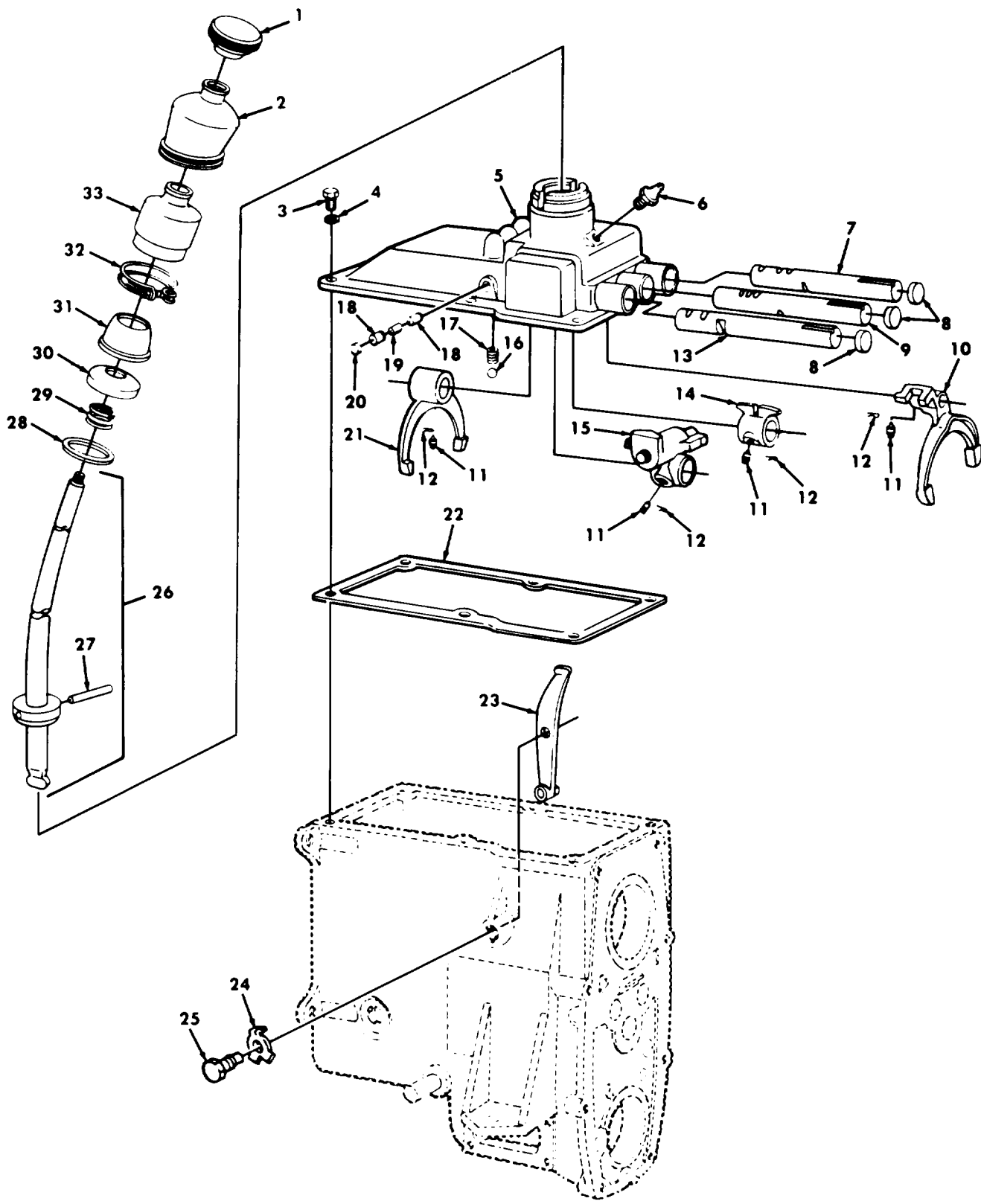
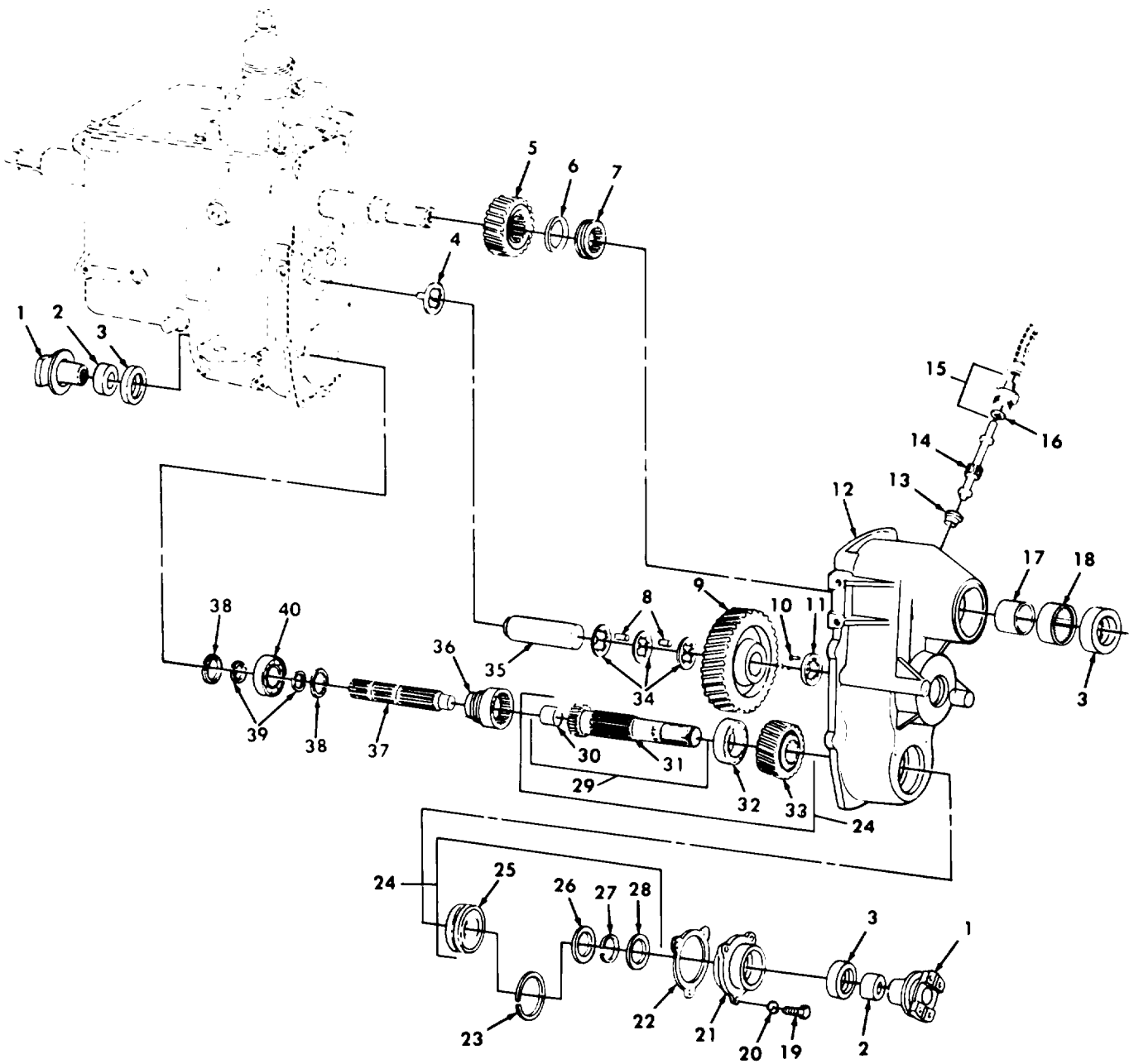

Figure 69. Transmission Shift Lever, Housing, and Related Park

SECTION II			TM9-2320-218-34P			
(1)	(2)	(3)	(4)	(5)	(6)	
ITEM NO	SMR CODE	FSCM	PART NUMBER	DESCRIPTION AND USABLE ON CODES(UOC)	QTY	
GROUP 0704 TRANSMISSION TOP COVER ASSEMBLY						
FIGURE 69 TRANSMISSION SHIFT LEVER, HOUSING, AND RELATED PARTS						
1	PAOZZ	19207	6156024	KNOB.....	1	
2	PAOZZ	19207	8754098	BOOT,DUST AND MOIST PART OF KIT P/N 5702243 PART OF KIT P/N 5703326.....	1	
3	PAFZZ	96906	MS90728-32	BOLT,MACHINE PART OF KIT P/N 5702253	6	
4	PAFZZ	96906	MS35338-45	WASHER,LOCK PART OF KIT P/N 5702253.	6	
5	PAHZZ	19207	8754135	HOUSING,GEAR SHIFT.....	1	
6	PAFZZ	19207	5196397	VALVE,VENT PART OF KIT P/N 5702253..	1	
7	PAHZZ	19207	8754145	SHAFT,STRAIGHT 1ST AND 2ND GEAR....	1	
8	PAFZZ	24617	172530	PLUG,EXPANSION PART OF KIT P/N 5702253.....	3	
9	PAHZZ	19207	8754143	SELECTOR PIN 3RD AND 4TH GEAR.....	1	
10	PAHZZ	19207	8754146	SHIFTER FORK 1ST AND 2ND GEAR.....	1	
11	KFFZZ	19207	8754140	SCREW LOCK PART OF KIT P/N 5702253..	4	
12	MFFZZ	96906	MS20995C41-5	WIRE,SAFETY MAKE FROM WIRE P/N AN995C41 5 IN PART OF KIT P/N 5702253.....	4	
13	PAHZZ	19207	8754139	SHAFT,STRAIGHT.....	1	
14	PAFZZ	19207	8754142	SHIFTER SHAFT PART OF KIT P/N 5702253.....	1	
15	PAFZZ	19207	8754136	GATE,SHIFTER SHAFT PART OF KIT P/N 5702253.....	1	
16	KFFZZ	21450	147500	BALL BEARING PART OF KIT P/N 5702253	3	
17	PAFZZ	19207	5250642	SPRING,HELICAL PART OF KIT P/N 5702253.....	3	
18	PAFZZ	19207	5250608	PLUNGER,DETENT PART OF KIT P/N 5702253.....	2	
19	PAFZZ	19207	8754141	PIN,STRAIGHT PART OF KIT P/N 5702253	1	
20	KFFZZ	19207	7342987	PLUG EXPANSION PART OF KIT P/N 5702253.....	1	
21	PAHZZ	19207	8754144	SHIFTER FORK 3RD AND 4TH GEAR.....	1	
22	PAFZZ	19207	8754147	GASKET PART OF KIT P/N 5702188.....	1	
23	PAHZZ	19207	8754003	LEVER,MANUAL.....	1	
24	PAHZZ	19207	10884991	WASHER,KEY.....	1	
25	PAHZZ	19207	10950773	PIVOT,SHIFTER ARM.....	1	
26	PAFZZ	19207	8754091	LEVER,MANUAL.....	1	
27	KFFZZ	19207	8754094	.PIN PART OF KIT P/N 5702253.....	1	
28	PAFZZ	19207	8754097	GASKET PART OF KIT P/N 5702188.....	1	
29	PAFZZ	19207	7374969	SPRING,HELICAL.....	1	
30	PAFZZ	19207	8754095	SEAT,BALL SOCKET.....	1	
31	PAFZZ	19207	8754096	CAP,PROTECTIVE,DUST.....	1	
32	PAOZZ	96906	MS35842-13	CLAMP,HOSE.....	1	
33	PAOZZ	19207	8754099	BOOT,DUST AND MOIST PART OF KIT P/N 5702243 PART OF KIT P/N 5703326.....	1	

END OF FIGURE



TA 256049

Figure 70. Transfer Transmission and Related Parts.

SECTION II			TM9-2320-218-34P			
(1)	(2)	(3)	(4)	(5)	(6)	
ITEM NO	SMR CODE	FSCM	PART NUMBER	DESCRIPTION AND USABLE ON CODES(UOC)	QTY	
GROUP 08 TRANSFER AND FINAL DRIVE ASSEMBLIES						
0801 POWER TRANSFER AND FINAL DRIVE						
FIGURE 70 TRANSFER TRANSMISSION AND RELATED PARTS						
1	PAHZZ	19207	12302518	FLANGE,COMPANION.....	2	
2	KFHZZ	19207	11669189-7	SLEEVE PART OF KIT P/N 12302594.....	2	
3	KFHZZ	19207	11669194-1	SEAL PART OF KIT P/N 12302594.....	3	
4	KFHZZ	19207	8754371	WASHER THRUST PART OF KIT P/N 5702249.....	1	
5	PAHZZ	19207	8754390	GEAR,HELICAL PART OF KIT P/N 5702248	1	
6	PAHZZ	19207	8754391	WASHER,RECESSED PART OF KIT P/N 5702249.....	1	
7	PAHZZ	19207	8754227	GEAR,HELICAL.....	1	
8	KFHZZ	19207	10884952	BEARING,ROLLER PART OF KIT P/N 5702249.....	44	
9	KFHZZ	19207	7536193	GEAR TRANSFER PART OF KIT P/N 5702248.....	1	
10	PAHZZ	96906	MS16535-243	RIVET,TUBULAR.....	2	
11	PAHZZ	19207	8754367	BEARING,WASHER.....	1	
12	XAHZZ	19207	10885543	CASE ASSEMBLY.....	1	
13	PAHZZ	19207	77C3465	BEARING,SLEEVE.....	1	
14	KFOZZ	19207	8754228	GEAR,ASSEMBLY PART OF KIT P/N 5704838.....	1	
15	KFOZZ	19207	11681754	BEARING AND SEAL PART OF KIT P/N 5704838.....	1	
16	PAZZ	19207	11681756	.SEAL,PLAIN ENCASED.....	1	
17	PAHZZ	19207	10885539	BEARING,SLEEVE.....	1	
18	PAHZZ	96906	MS17131-35	BEARING,ROLLER.....	1	
19	PAHZZ	96906	MS50728-32	BOLT,MACHINE.....	3	
20	PAHZZ	96906	MS35338-45	WASHER,LOCK.....	3	
21	PAHZZ	19207	7046600	RETAINER,OUTPUT.....	1	
22	PAHZZ	19207	8754388	GASKET PART OF KIT P/N 5702196.....	1	
23	PAHZZ	19207	7059127	RING,RETAINING PART OF KIT P/N 5702249.....	1	
24	PAHZZ	19207	8754375	GEAR AND SHAFT ASSE PART OF KIT P/N 5702248.....	1	
25	PAHZZ	19207	8343677	BEARING,BALL.....	1	
26	PAHZZ	19207	8754379	.BEARING,WASHER .109-.111.....	1	
26	PAHZZ	19207	8754380	.BEARING,WASHER .112-.114.....	1	
26	PAHZZ	19207	8754381	.BEARING,WASHER .115-.117.....	1	
26	PAHZZ	19207	8754382	.BEARING,WASHER .118-.120.....	1	
26	PAHZZ	19207	8754383	.BEARING,WASHER .121-.123.....	1	
26	PAHZZ	19207	8754384	.BEARING,WASHER .124-.126.....	1	
26	PAHZZ	19207	8754385	.BEARING,WASHER .127-.129.....	1	
26	PAHZZ	19207	8754379-1	.BEARING,WASHER .130-.132.....	1	
27	PAHZZ	19207	11630589	.RING,RETAINING.....	1	
28	PAHZZ	19207	11660382	.RETAINER,ROLLER.....	1	
29	XAHZZ	19207	10885034	.SHAFT ASSEMBLY.....	1	

SECTION II			TM9-2320-218-34P			
(1)	(2)	(3)	(4)	(5)	(6)	
ITEM NO	SMR CODE	FSCM	PART NUMBER	DESCRIPTION AND USABLE ON CODES (UOC)	QTY	
30	PAHZZ	19207	8754090	..BEARING,SLEEVE.....	1	
31	XAHZZ	19207	10885038	..SHAFT REAR OUTPUT.....	1	
32	PAHZZ	19207	11668286	.BEARING,ROLLER.....	1	
33	XAHZZ	19207	8754376	.GEAR,HELICAL.....	1	
34	KFHZZ	19207	7536194	SPACER GEAR PART OF KIT P/N 5702249.	3	
35	KFHZZ	19207	7536192	SHAFT GEAR PART OF KIT P/N 5702249..	1	
36	KFHZZ	19207	8754392	CLUTCH PART OF KIT P/N 5702250.....	1	
37	KFHZZ	19207	8754009	SHAFT OUTPUT PART OF KIT P/N 5702250	1	
38	PAHZZ	96906	MS16625-1206	RING,RETAINING PART OF KIT P/N 5702250.....	2	
39	KFHZZ	21450	587919	RING RETAINING PART OF KIT P/N 5702250.....	2	
40	PAHZZ	21450	700078	BEARING,BALL PART OF KIT P/N 5702250	1	

END OF FIGURE



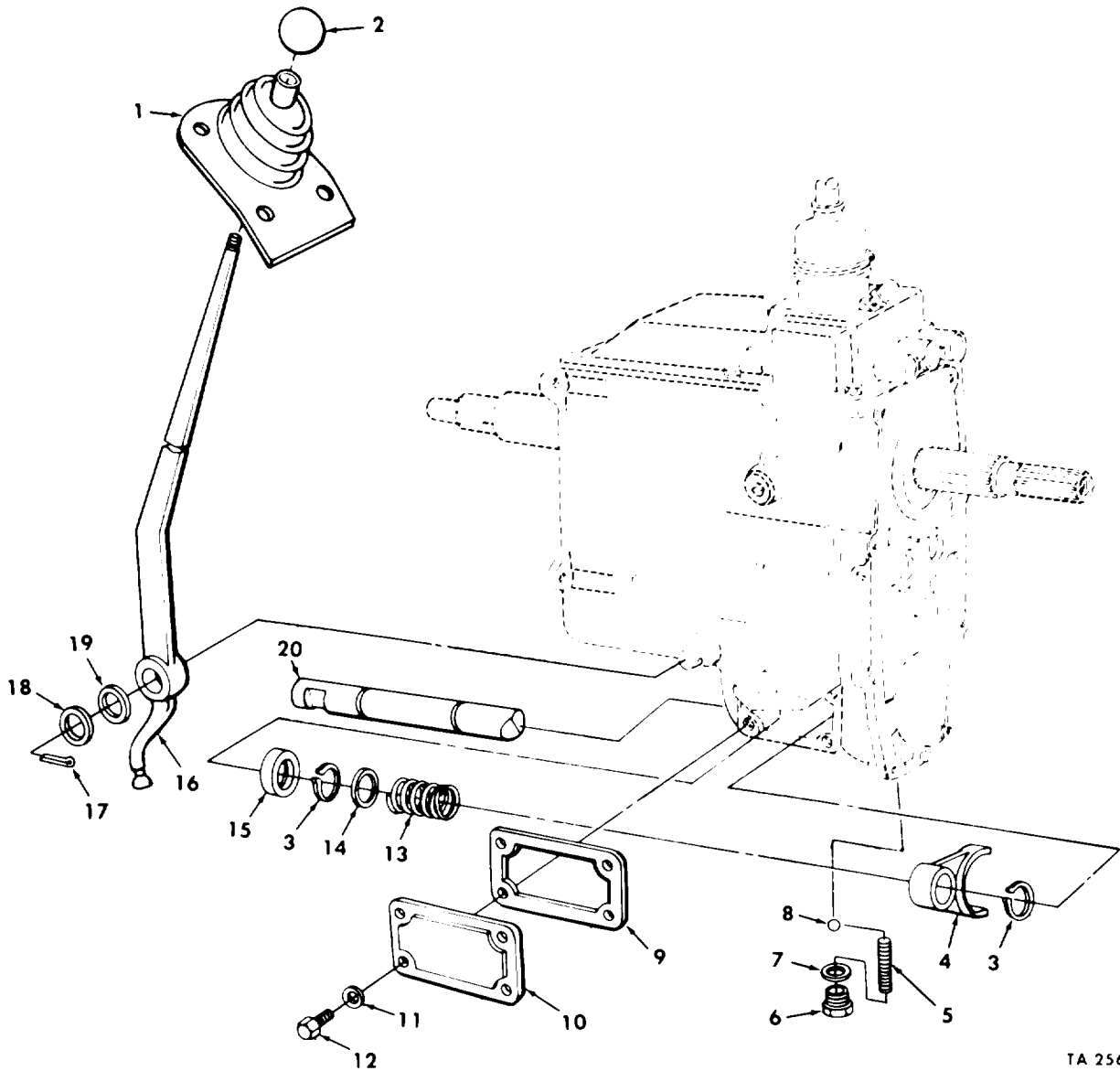

TA 256050

Figure 71. Transfer Shift Lever, Shaft, and Fork.



SECTION II			TM9-2320-218-34P			
(1)	(2)	(3)	(4)	(5)	(6)	
ITEM	SMR		PART			
NO	CODE	FSCM	NUMBER	DESCRIPTION AND USABLE ON CODES(UOC)	QTY	
GROUP 0803 GEAR SHIFT						
FIGURE 71 TRANSFER SHIFT LEVER, SHAFT, AND FORK						
1	PAOZZ	19207	8754081	BELLOWS,PROTECTION PART OF KIT P/N 5702243.....	1	
				UOC:178,243,910,911		
2	PAOZZ	19207	7411761	KNOB.....	1	
3	PAHZZ	96906	MS16633-3050	RING,RETAINING PART OF KIT P/N 5702252.....	2	
4	KFHZZ	19207	8754396	FORK CLUTCH SHIFTER PART OF KIT P/N 5702252.....	1	
5	KFHZZ	19207	9754397	SPRING HELICAL PART OF KIT P/N 5702252.....	1	
6	KFHZZ	19207	8754398	PLUG SHIFTER SHAFT PART OF KIT P/N 5702252.....	1	
7	KFHZZ	19207	8754399	GASKET PART OF KIT P/N 5702196.....	1	
8	KFHZZ	21450	147500	BEARING BALL PART OF KIT P/N 5702252	1	
9	PAFZZ	19207	8754400	GASKET PART OF KIT P/N 5702196.....	1	
10	PAFZZ	19207	8754401	COVER,ACCESS.....	1	
11	PAFZZ	96906	MS35338-45	WASHER,LOCK.....	4	
12	PAFZZ	96906	MS90728-32	BOLT,MACHINE.....	4	
13	KFHZZ	19207	8754395	SPRING HELICAL PART OF KIT P/N 5702252.....	1	
14	KFHZZ	19207	8754394	WASHER FLAT PART OF KIT P/N 5702252.	1	
15	PAHZZ	19207	7979499	SEAL,PLAIN ENCASED PART OF KIT P/N 5702252.....	1	
16	PAFZZ	19207	8754077	LEVER,MANUAL .....	1	
17	PAHZZ	96906	MS24665-353	PIN,COTTER.....	1	
18	PAHZZ	96906	MS27183-21	WASHER,FLAT.....	1	
19	PAHZZ	19207	7716721	WASHER,SPRING.....	1	
20	KFHZZ	19207	8754393	SHAFT CLUTCH PART OF KIT P/N 5702252	1	

END OF FIGURE

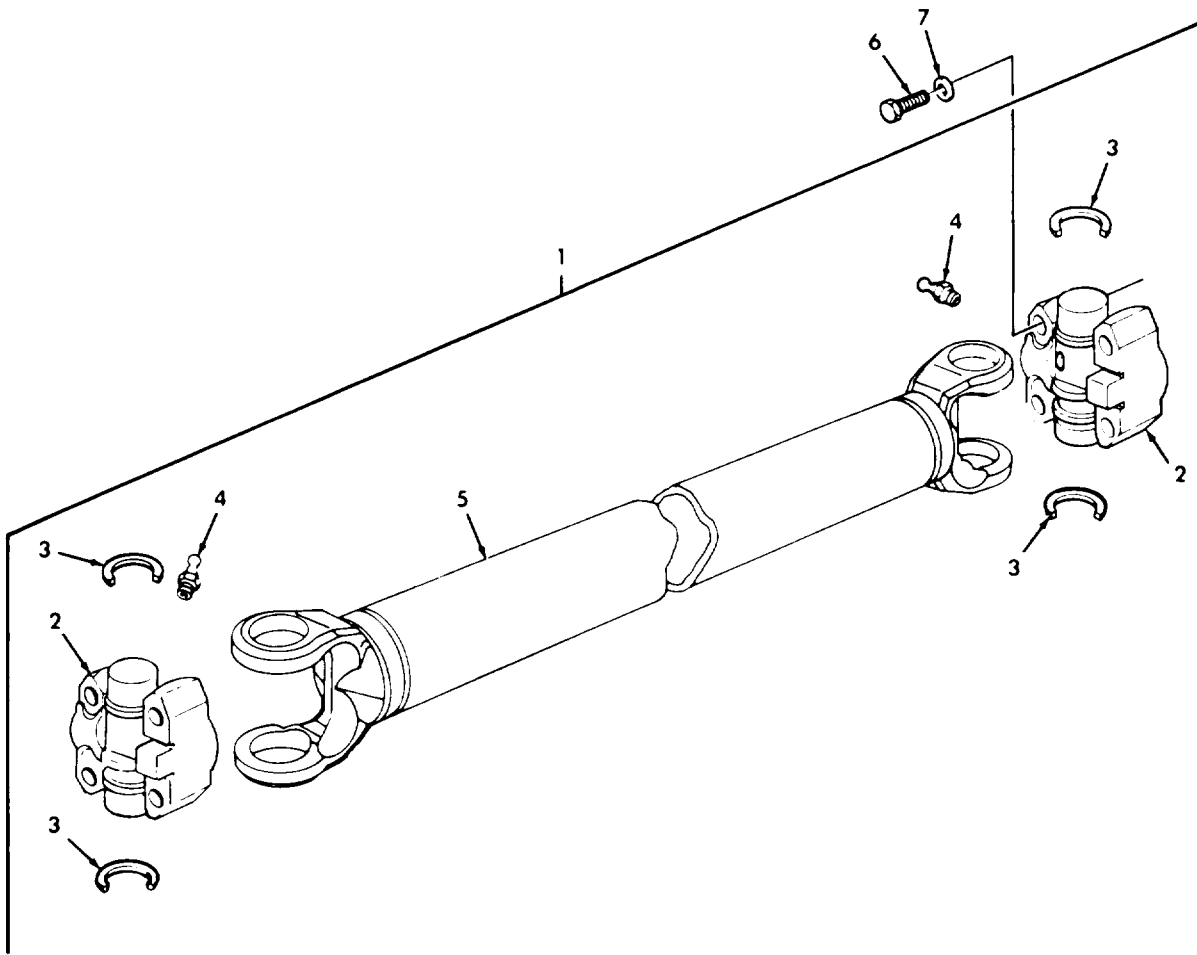

TA 256051

Figure 72. Front and Rear Propeller Shafts.

SECTION II			TM9-2320-218-34P			
(1)	(2)	(3)	(4)	(5)	(6)	
ITEM	SMR		PART			
NO	CODE	FSCM	NUMBER	DESCRIPTION AND USABLE ON CODES(UOC)	QTY	
GROUP 09 PROPELLER AND PROPELLER SHAFTS						
0900 PROPELLER SHAFTS						
FIGURE 72 FRONT AND REAR PROPELLER SHAFTS						
1	PA000	19207	7368808	PROPELLER SHAFT FRONT.....	1	
1	PA000	19207	7368801	PROPELLER SHAFT REAR.....	1	
2	KFOZZ	19207	11660507	.CROSS ASSEMBLY PART OF KIT P/N 5702186.....	1	
3	KFOZZ	19207	11660454	.RING PART OF KIT P/N 5702186.....	2	
4	PAOZZ	96906	MS15001-1	.FITTING,LUBRICATION.....	2	
5	XAOZZ	19207	12255438	.YOKE AND SHAFT FRONT.....	1	
5	XAOZZ	19207	7368802	.YOKE AND SHAFT.....	1	
6	PAOZZ	96906	MS90726-37	.SCREW,CAP,HEXAGON H PART OF KIT P/N 5702186.....	4	
7	PAOZZ	96906	MS35338-45	.WASHER,LOCK PART OF KIT P/N 5702186	4	

END OF FIGURE

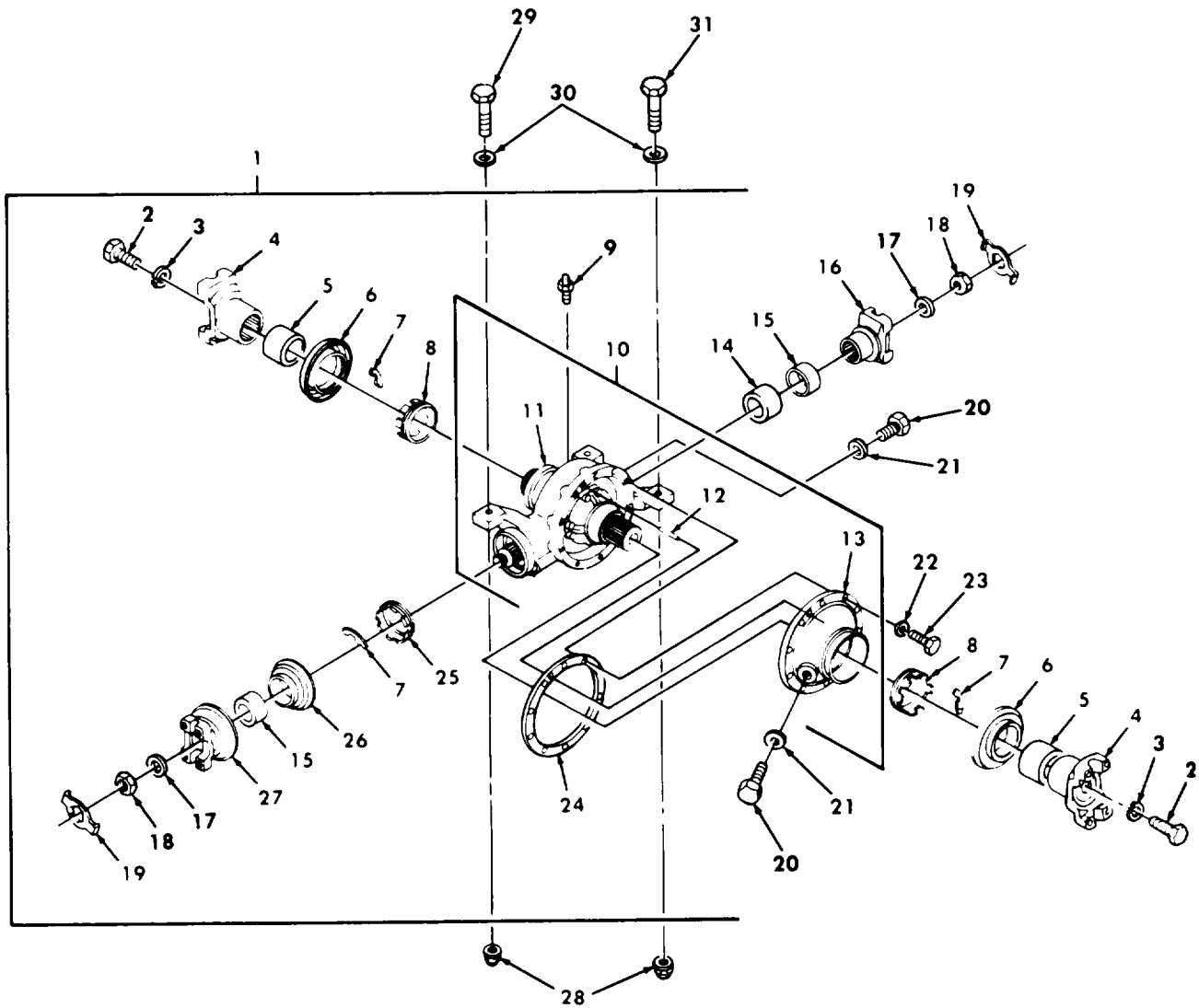
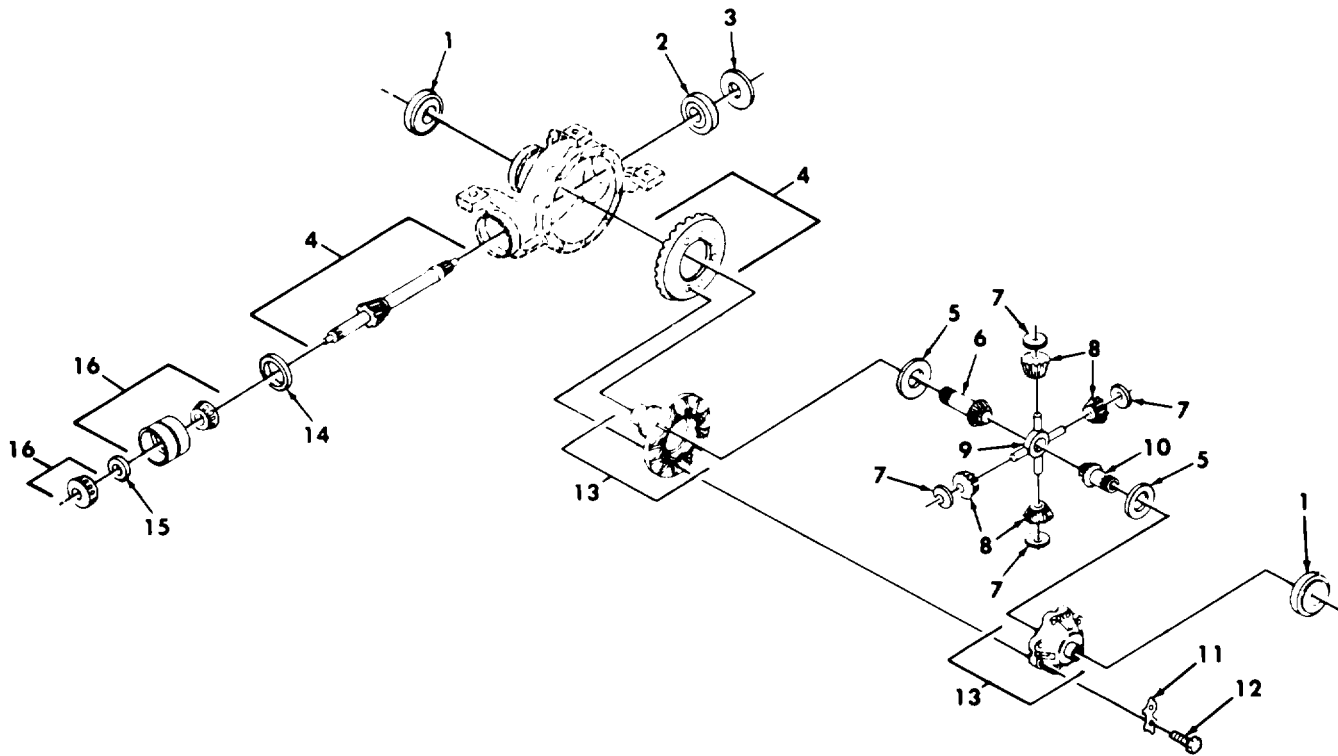

Figure 73. Front Differential Assembly.

TA 256052

SECTION II			TM9-2320-218-34P			
(1)	(2)	(3)	(4)	(5)	(6)	
ITEM	SMR	FSCM	PART	DESCRIPTION AND USABLE ON CODES (UOC)	QTY	
NO	CODE		NUMBER			
GROUP 10 FRONT AXLE						
1002 DIFFERENTIAL						
FIGURE 73 FRONT DIFFERENTIAL ASSEMBLY						
1	PAOHD	19207	7536140	DIFFERENTIAL.....	2	
2	PAOZZ	96906	MS90727-84	. SCREW,CAP,HEXAGON H.....	2	
3	PAOZZ	96906	MS35338-47	. WASHER,LOCK.....	2	
4	PAOZZ	19207	12302517	. FLANGE,COMPANION.....	2	
5	KFOZZ	19207	11669189-8	. WEAR SLEEVE PART OF KIT P/N	2	
				12302592.....		
6	KFOZZ	19207	12259428	. SEAL ASSEMBLY PART OF KIT P/N	2	
				12302592.....		
7	PAHZZ	19207	8754428	. ADJUSTING NUT.....	3	
8	PAHZZ	19207	8754431	. RING,EXTERNALLY.....	2	
9	PAOZZ	19207	8359956	. VALVE,VENT.....	1	
10	XAHZZ	19207	11660522	. CARRIER ASSEMBLY.....	1	
11	XAHZZ	19207	11660524	..CARRIER PART OF SET 11660522.....	1	
12	PAHZZ	96906	MS16556-853	..PIN,STRAIGHT.....	2	
13	XAHZZ	19207	11660523	..COVER DIFFERENTIAL.....	1	
14	KFOZZ	19207	11669194-1	. SEAL ASSEMBLY PART OF KIT P/N	1	
				12302592.....		
15	KFOZZ	19207	11669189-9	. WEAR SLEEVE PART OF KIT P/N	2	
				12302592.....		
16	PAOZZ	19207	12302519	. FLANGE,COMPANION.....	1	
17	PAOZZ	19207	8754688	. WASHER,FLAT.....	2	
18	PAOZZ	19207	8754689	. NUT,PLAIN,HEXAGON.....	2	
19	PAOZZ	19207	10885570	. LOCKING PLATE,NUT.....	2	
20	PAOZZ	96906	MS35844-5	. PLUG,MACHINE THREAD.....	2	
21	PAOZZ	96906	MS35769-18	. GASKET.....	2	
22	PAHZZ	33968	MS35338-46	. WASHER,LOCK.....	10	
23	PAHZZ	96906	MS90726-60	. SCREW,CAP,HEXAGON H.....	10	
24	PAHZZ	19207	8754430	. GASKET.....	1	
25	PAHZZ	19207	8754427	. RING,EXTERNALLY.....	1	
26	KFOZZ	19207	12259426	. SEAL ASSEMBLY PART OF KIT P/N	1	
				12302592.....		
27	PAOZZ	19207	12302520	. FLANGE,DIFFERENTIAL.....	1	
28	PAOZZ	96906	MS51988-10	NUT,SELF-LOCKING.....	3	
29	PAOZZ	96906	MS90726-101	SCREW,CAP,HEXAGON H.....	1	
30	PAOZZ	19207	7046648	WASHER,FLAT.....	3	
31	PAOZZ	96906	MS90727-96	SCREW,CAP,HEXAGON H.....	2	

END OF FIGURE



TA 256053

Figure 74. Differential Pinion and Case Assembly.

SECTION II			TM9-2320-218-34P			
(1)	(2)	(3)	(4)	(5)	(6)	
ITEM NO	SMR CODE	FSCM	PART NUMBER	DESCRIPTION AND USABLE ON CODES(UOC)	QTY	
GROUP 1002 DIFFERENTIAL						
FIGURE 74 DIFFERENTIAL PINION AND CASE ASSEMBLY						
1	PAHZZ	08162	24780-24720	BEARING,ROLLER.....	2	
2	PAHZZ	19207	8375565	BEARING,ROLLER.....	1	
3	PAHZZ	19207	8754429	SPACER,RING.....	1	
4	KFHZZ	19207	11644879	GEAR HYPOID MATCHED PART OF KIT P/N 5703384.....	1	
5	KFHZZ	19207	8754293	WASHER THRUST PART OF KIT P/N 5702185.....	2	
6	KFHZZ	19207	8754295	GEAR SIDE LONG DIFFERENTIAL PART OF KIT P/N 5702185.....	1	
7	KFHZZ	19207	7371102	WASHER THRUST PART OF KIT P/N 5702185.....	4	
8	KFHZZ	19207	8754296	GEAR PINION PART OF KIT P/N 5702185.	4	
9	KFHZZ	19207	8754297	SPIDER GEAR PART OF KIT P/N 5702185.	1	
10	KFHZZ	19207	8754294	GEAR SIDE SHORT PART OF KIT P/N 5702185.....	1	
11	PAHZZ	19207	8754298	LOCKING PLATE.....	4	
12	PAHZZ	19207	8754299	BOLT,MACHINE.....	8	
13	PFHZZ	19207	8754055	CASE ASSEMBLY.....	1	
14	KFHZZ	19207	8754300	SHIM BEVEL PINION .026 PART OF KIT P/N 5702191.....	1	
14	KFHZZ	19207	8754301	SHIM BEVEL PINION .028 PART OF KIT P/N 5702191.....	1	
14	KFHZZ	19207	8754302	SHIM BEVEL PINION .030 PART OF KIT P/N 5702191.....	1	
14	KFHZZ	19207	8754303	SHIM BEVEL PINION .032 PART OF KIT P/N 5702191.....	1	
14	KFHZZ	19207	8754304	SHIM BEVEL PINION .034 PART OF KIT P/N 5702191.....	1	
14	KFHZZ	19207	8754305	SHIM BEVEL PINION .036 PART OF KIT P/N 5702191.....	1	
14	KFHZZ	19207	8754306	SHIM BEVEL PINION .038 PART OF KIT P/N 5702191.....	1	
14	KFHZZ	19207	8754307	SHIM BEVEL PINION .040 PART OF KIT P/N 5702191.....	1	
14	KFHZZ	19207	8754300-1	SHIM BEVEL PINION .042 PART OF KIT P/N 5702191.....	1	
14	KFHZZ	19207	8754300-2	SHIM BEVEL PINION .044 PART OF KIT P/N 5702191.....	1	
14	KFHZZ	19207	8754300-3	SHIM BEVEL PINION .046 PART OF KIT P/N 5702191.....	1	
15	PAHZZ	19207	10950979-1	BEARING,WASHER .096.....	4	
15	PAHZZ	19207	10950979-2	BEARING,WASHER .097.....	4	
15	PAHZZ	19207	10950979-3	BEARING,WASHER .100.....	4	
15	PAHZZ	19207	10950979-4	BEARING,WASHER .101.....	4	
16	PAHZZ	19207	8359951	BEARING,ROLLER.....	1	

END OF FIGURE

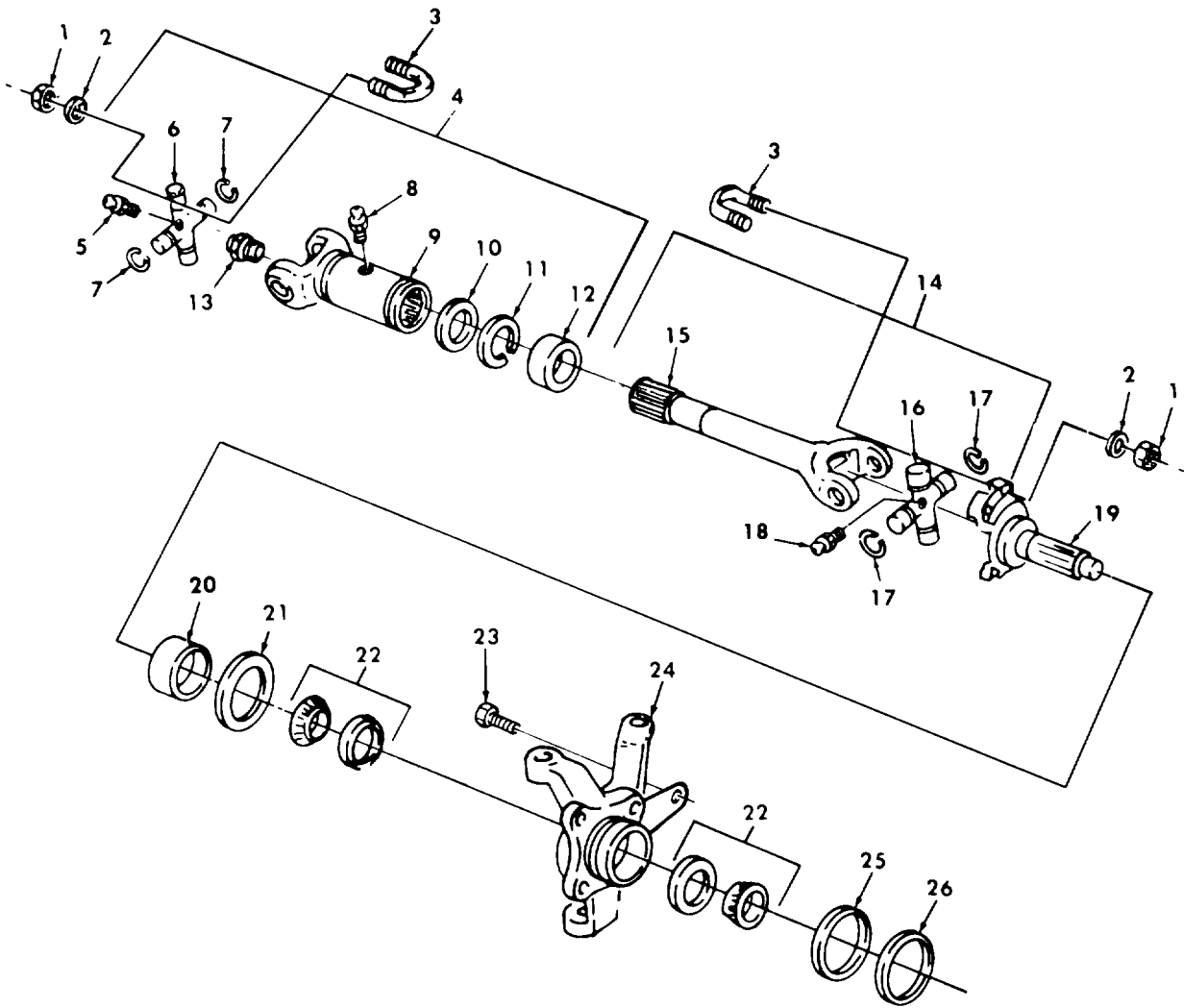

TA 256054

Figure 75. Front Axle Assembly.



SECTION II			TM9-2320-218-34P			
(1)	(2)	(3)	(4)	(5)	(6)	
ITEM	SMR		PART			
NO	CODE	FSCM	NUMBER	DESCRIPTION AND USABLE ON CODES(UOC)	QTY	
GROUP 1004 STEERING MECHANISM						
FIGURE 75 FRONT AXLE ASSEMBLY						
1	PAOZZ	96906	MS51968-6	NUT,PLAIN,HEXAGON PART OF KIT P/N 5703383.....	4	
2	PAOZZ	96906	MS35338-45	WASHER,LOCK PART OF KIT P/N 5703383.	4	
3	PAOZZ	19207	5307299	BOLT,U PART OF KIT P/N 5703383.....	2	
4	PAODD	19207	11660455	PROPELLER SHAFT.....	2	
5	PAOZZ	19207	11669517	.FITTING,LUBRICATION.....	1	
6	KFOZZ	19207	11660506	.CROSS ASSEMBLY PART OF KIT P/N 5703383.....	1	
7	KFOZZ	19207	11660454	.RING,RETAINING PART OF KIT P/N 5703383.....	2	
8	PAOZZ	96906	MS15001-1	.FITTING,LUBRICATION.....	1	
9	PFOZZ	19207	11660453	.YOKE,UNIVERSAL.....	1	
10	PAOZZ	19207	7059815	.PACKING,PREFORMED.....	1	
11	XAOZZ	19207	7059816	.WASHER SPLIT.....	1	
12	PAOZZ	19207	7657608	.CAP,DUST,PROPELLER.....	1	
13	PAOZZ	96906	MS35670-3A	.VALVE,SAFETY RELIEF.....	1	
14	PAODD	19207	11660458	PROPELLER SHAFT.....	2	
15	XAOZZ	19207	11660459	.PROPELLER SHAFT.....	1	
16	KFOZZ	19207	11660506	.CROSS ASSEMBLY PART OF KIT P/N 5703383.....	1	
17	KFOZZ	19207	11660454	.RING,SNAP PART OF KIT P/N 5703383..	2	
18	PAOZZ	19207	11669517	.FITTING,LUBRICATION.....	1	
19	PAOZZ	19207	7340695	YOKE,UNIVERSAL.....	2	
20	KFOZZ	19207	11669188-2	WEAR SLEEVE PART OF KIT P/N 5704849.	1	
21	PAOZZ	19207	11669187-1	SEAL,PLAIN ENCASED PART OF KIT P/N 5704849.....	1	
22	PAOZZ	96906	MS19081-59	BEARING,ROLLER PART OF KIT P/N 5702247.....	2	
23	PAFZZ	96906	MS90728-87	SCREW,CAP,HEXAGON H.....	2	
24	PAOZZ	19207	8712392	SUPPORT,WHEEL RIGHT,MACHINED.....	1	
24	PAOZZ	19207	8712391	SUPPORT,WHEEL LEFT,MACHINED.....	1	
25	PAOZZ	19207	12302583	RETAINER,OIL SEAL PART OF KIT P/N 5704849.....	1	
26	PAOZZ	19207	11669187-2	SEAL ASSEMBLY,SHAFT PART OF KIT P/N 5704849.....	1	

END OF FIGURE

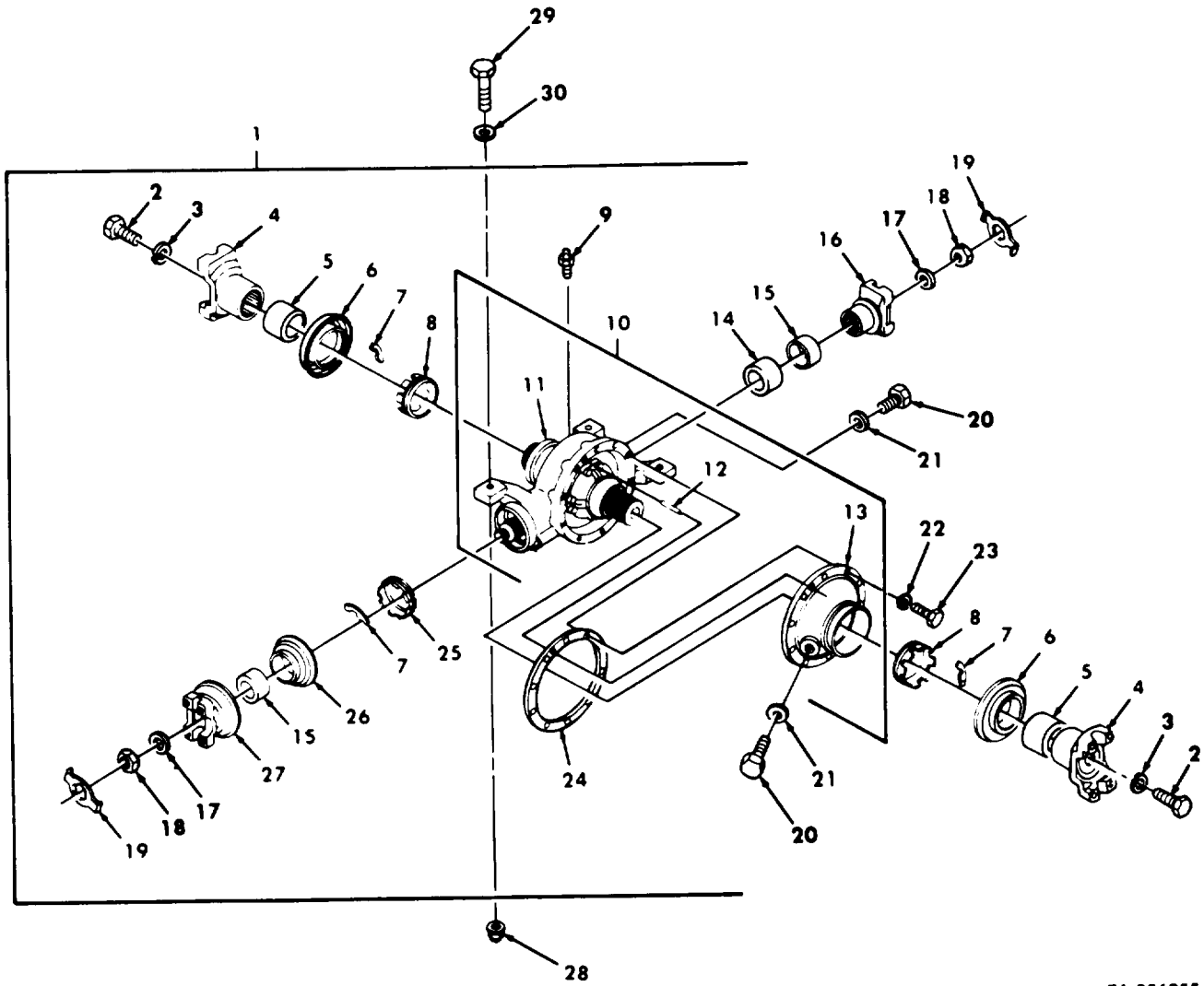

TA 256055

Figure 76. Rear Differential Assembly.

SECTION II			TM9-2320-218-34P			
(1)	(2)	(3)	(4)	(5)	(6)	
ITEM NO	SMR CODE	FSCM	PART NUMBER	DESCRIPTION AND USABLE ON CODES (UOC)	QTY	
GROUP 11 REAR AXLE						
1102 DIFFERENTIAL						
FIGURE 76 REAR DIFFERENTIAL ASSEMBLY						
1	PAOHD	19207	7536140	DIFFERENTIAL.....	2	
2	PAOZZ	96906	MS90727-84	. SCREW,CAP,HEXAGON H.....	2	
3	PAOZZ	96906	MS35338-47	. WASHER,LOCK.....	2	
4	PAHZZ	19207	12302517	. FLANGE,COMPANION.....	2	
5	KFOZZ	19207	11669189-8	. SLEEVE PART OF KIT P/N 12302592....	2	
6	KFOZZ	19207	12259428	. SEAL ASSEMBLY PART OF KIT P/N 12302592.....	2	
7	PAHZZ	19207	8754428	. ADJUSTING NUT.....	3	
8	PAHZZ	19207	8754431	. RING,EXTERNALLY.....	2	
9	PAOZZ	19207	8359956	. VALVE,VENT.....	1	
10	XAHZZ	19207	11660522	. CARRIER ASSEMBLY.....	1	
11	XAHZZ	19207	11660524	. CARRIER.....	1	
12	PAHZZ	96906	MS16556-853	. PIN,STRAIGHT.....	2	
13	XAHZZ	19207	11660523	. COVER.....	1	
14	KFOZZ	19207	11669194-1	. SEAL ASSEMBLY PART OF KIT P/N 12302592.....	1	
15	KFOZZ	19207	11669189-9	. SLEEVE PART OF KIT P/N 12302592....	2	
16	PAOZZ	19207	12302519	. FLANGE,COMPANION.....	1	
17	PAOZZ	19207	8754688	. WASHER,FLAT.....	2	
18	PAOZZ	19207	8754689	. NUT,PLAIN,HEXAGON.....	2	
19	PAOZZ	19207	10885570	. LOCKING PLATE,NUT.....	2	
20	PAOZZ	96906	MS35844-5	. PLUG,MACHINE THREAD.....	2	
21	PAOZZ	96906	MS35769-18	. GASKET.....	2	
22	PAHZZ	96906	MS35338-46	. WASHER,LOCK.....	10	
23	PAHZZ	96906	MS90726-60	. SCREW,CAP,HEXAGON H.....	10	
24	PAHZZ	19207	8754430	. GASKET.....	1	
25	PAHZZ	19207	8754427	. RING,EXTERNALLY.....	1	
26	KFOZZ	19207	12259426	. SEAL ASSEMBLY PART OF KIT P/N 12302592.....	1	
27	PAOZZ	19207	12302520	. FLANGE,DIFFERENTIAL.....	1	
28	PAOZZ	96906	MS51988-10	NUT,SELF-LOCKING.....	3	
29	PAOZZ	23382	165285	SCREW,CAP,HEXAGON H.....	3	
30	PAOZZ	19207	7046648	WASHER,FLAT.....	3	

END OF FIGURE

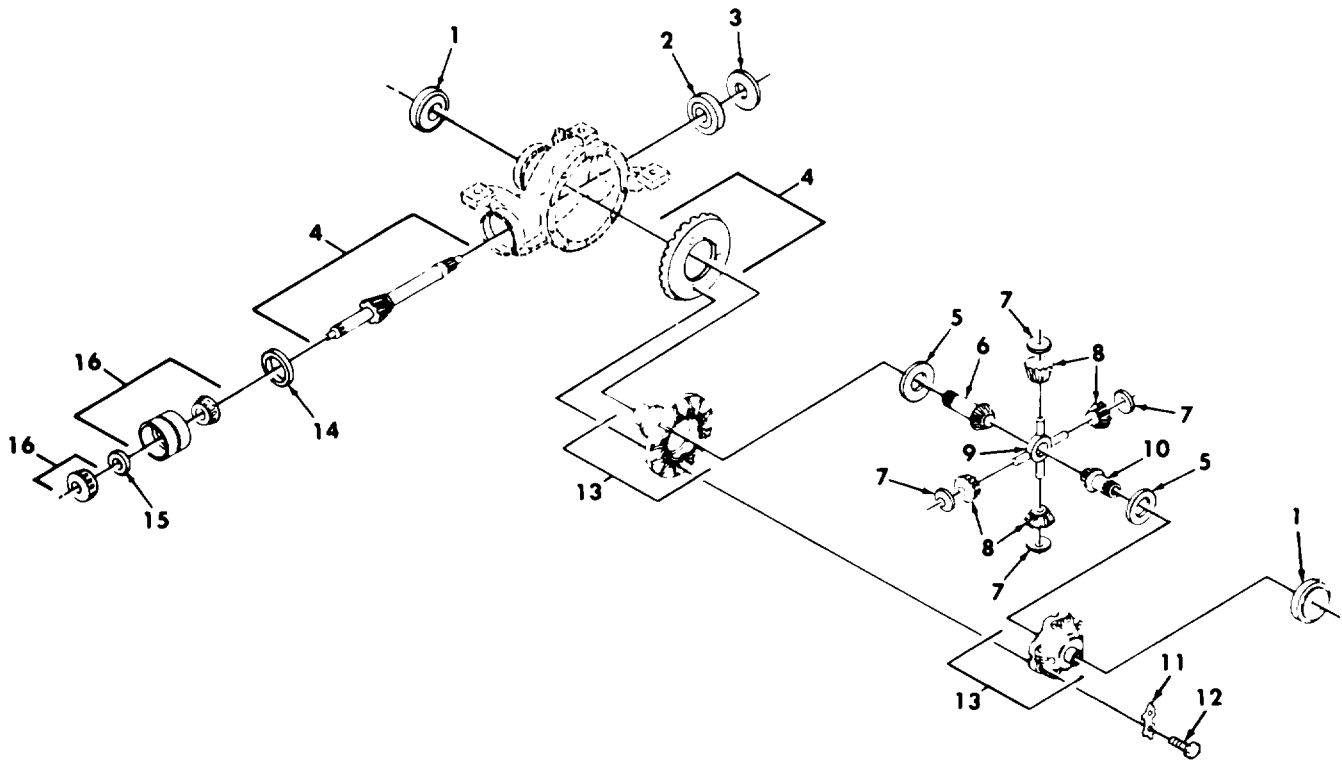
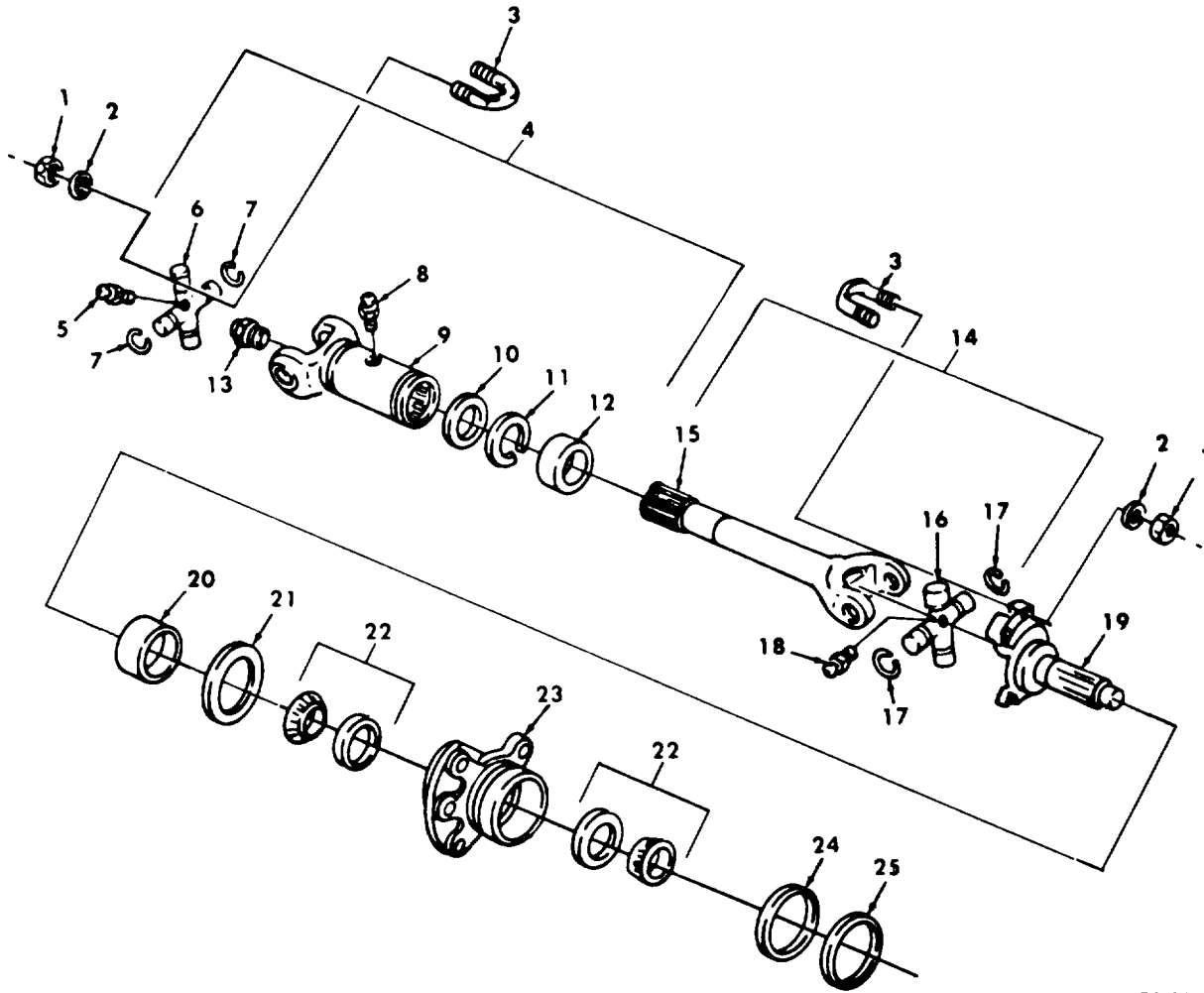

Figure 77. Differential Pinion and Case Assembly.

TA 256056

SECTION II			TM9-2320-218-34P			
(1)	(2)	(3)	(4)	(5)	(6)	
ITEM NO	SMR CODE	FSCM	PART NUMBER	DESCRIPTION AND USABLE ON CODES(UOC)	QTY	
GROUP 1102 DIFFERENTIAL						
FIGURE 77 DIFFERENTIAL PINION AND CASE ASSEMBLY						
1	PAHZZ	08162	24780-24720	BEARING,ROLLER.....	2	
2	PAHZZ	19207	8375565	BEARING,ROLLER.....	1	
3	PAHZZ	19207	8754429	SPACER,RING.....	1	
4	KFHZZ	19207	11644879	GEAR HYPOID MATCHED PART OF KIT P/N 5703384.....	1	
5	KFHZZ	19207	8754293	WASHER THRUST PART OF KIT P/N 5702185.....	2	
6	KFHZZ	19207	8754295	GEAR SIDE LONG PART OF KIT P/N 5702185.....	1	
7	KFHZZ	19207	7371102	WASHER THRUST PART OF KIT P/N 5702185.....	4	
8	KFHZZ	19207	8754296	GEAR PINION PART OF KIT P/N 5702185.....	4	
9	KFHZZ	19207	8754297	SPIDER GEAR PART OF KIT P/N 5702185.....	1	
10	KFHZZ	19207	8754294	GEAR SIDE SHORT PART OF KIT P/N 5702185.....	1	
11	PAHZZ	19207	8754298	LOCKING PLATE.....	4	
12	PAHZZ	19207	8754299	BOLT,MACHINE.....	8	
13	PFHZZ	19207	8754055	CASE ASSEMBLY.....	1	
14	KFHZZ	19207	8754300	SHIM BEVEL PINION .026 PART OF KIT P/N 5702191.....	1	
14	KFHZZ	19207	8754301	SHIM BEVEL PINION .028 PART OF KIT P/N 5702191.....	1	
14	KFHZZ	19207	8754302	SHIM BEVEL PINION .030 PART OF KIT P/N 5702191.....	1	
14	KFHZZ	19207	8754303	SHIM BEVEL PINION .032 PART OF KIT P/N 5702191.....	1	
14	KFHZZ	19207	8754304	SHIM BEVEL PINION .034 PART OF KIT P/N 5702191.....	1	
14	KFHZZ	19207	8754305	SHIM BEVEL PINION .036 PART OF KIT P/N 5702191.....	1	
14	KFHZZ	19207	8754306	SHIM BEVEL PINION .038 PART OF KIT P/N 5702191.....	1	
14	KFHZZ	19207	8754307	SHIM BEVEL PINION .040 PART OF KIT P/N 5702191.....	1	
14	KFHZZ	19207	8754300-1	SHIM BEVEL PINION .042 PART OF KIT P/N 5702191.....	1	
14	KFHZZ	19207	8754300-2	SHIM BEVEL PINION .044 PART OF KIT P/N 5702191.....	1	
14	KFHZZ	19207	8754300-3	SHIM BEVEL PINION .046 PART OF KIT P/N 5702191.....	1	
15	PAHZZ	19207	10950979-1	BEARING,WASHER .096.....	4	
15	PAHZZ	19207	10950979-2	BEARING,WASHER .097.....	4	
15	PAHZZ	19207	10950979-3	BEARING,WASHER .100.....	4	
15	PAHZZ	19207	10950979-4	BEARING,WASHER .101.....	4	
16	PAHZZ	19207	8359951	BEARING,ROLLER.....	1	

END OF FIGURE



TA 256057

Figure 78. Rear Axle Assembly.

SECTION II			TM9-2320-218-34P			
(1)	(2)	(3)	(4)	(5)	(6)	
ITEM NO	SMR CODE	FSCM	PART NUMBER	DESCRIPTION AND USABLE ON CODES (UOC)	QTY	
GROUP 1104 STEERING MECHANISM						
FIGURE 78 REAR AXLE ASSEMBLY						
1	PAOZZ	96906	MS51968-6	NUT,PLAIN,HEXAGON PART OF KIT P/N 5703383.....	4	
2	PAOZZ	96906	MS35338-45	WASHER,LOCK PART OF KIT P/N 5703383.....	4	
3	PAOZZ	19207	5307299	BOLT,U PART OF KIT P/N 5703383.....	2	
4	PAOZZ	19207	11660455	PROPELLER SHAFT.....	2	
5	PAOZZ	19207	11669517	.FITTING,LUBRICATION.....	1	
6	KFOZZ	19207	11660506	.CROSS ASSEMBLY PART OF KIT P/N 5703383.....	1	
7	KFOZZ	19207	11660454	.RING,RETAINING PART OF KIT P/N 5703383.....	2	
8	PAOZZ	96906	MS15001-1	.FITTING,LUBRICATION.....	1	
9	PFOZZ	19207	11660453	.YOKE,UNIVERSAL.....	1	
10	PAOZZ	19207	7059815	.PACKING,PREFORMED.....	1	
11	XAOZZ	19207	7059816	.WASHER SPLIT.....	1	
12	PAOZZ	19207	7697608	.CAP,DUST,PROPELLER.....	1	
13	PAOZZ	96906	MS35670-3A	.VALVE,SAFETY RELIEF.....	1	
14	PAOZZ	19207	11660458	PROPELLER SHAFT.....	2	
15	XAOZZ	19207	11660459	.PROPELLER SHAFT.....	1	
16	KFOZZ	19207	11660506	.CROSS ASSEMBLY PART OF KIT P/N 5703383.....	1	
17	KFOZZ	19207	11660454	.RING,SNAP PART OF KIT P/N 5703383..	2	
18	PAOZZ	19207	11669517	.FITTING,LUBRICATION.....	1	
19	PAOZZ	19207	7340695	YOKE,UNIVERSAL.....	2	
20	KFOZZ	19207	11669188-2	WEAR SLEEVE PART OF KIT P/N 5704849..	1	
21	PAOZZ	19207	11669187-1	SEAL,PLAIN ENCASED PART OF KIT P/N 5704849.....	1	
22	PAOZZ	96906	MS19081-59	BEARING,ROLLER,TAPE PART OF KIT P/N 5702247.....	2	
23	PAOZZ	19207	10885113	HOUSING,MECHANICAL.....	2	
24	PAOZZ	19207	12302583	RETAINER,OIL SEAL PART OF KIT P/N 5704849.....	1	
25	PAOZZ	19207	11669187-2	SEAL ASSEMBLY,SHAFT PART OF KIT P/N 5704849.....	1	

END OF FIGURE

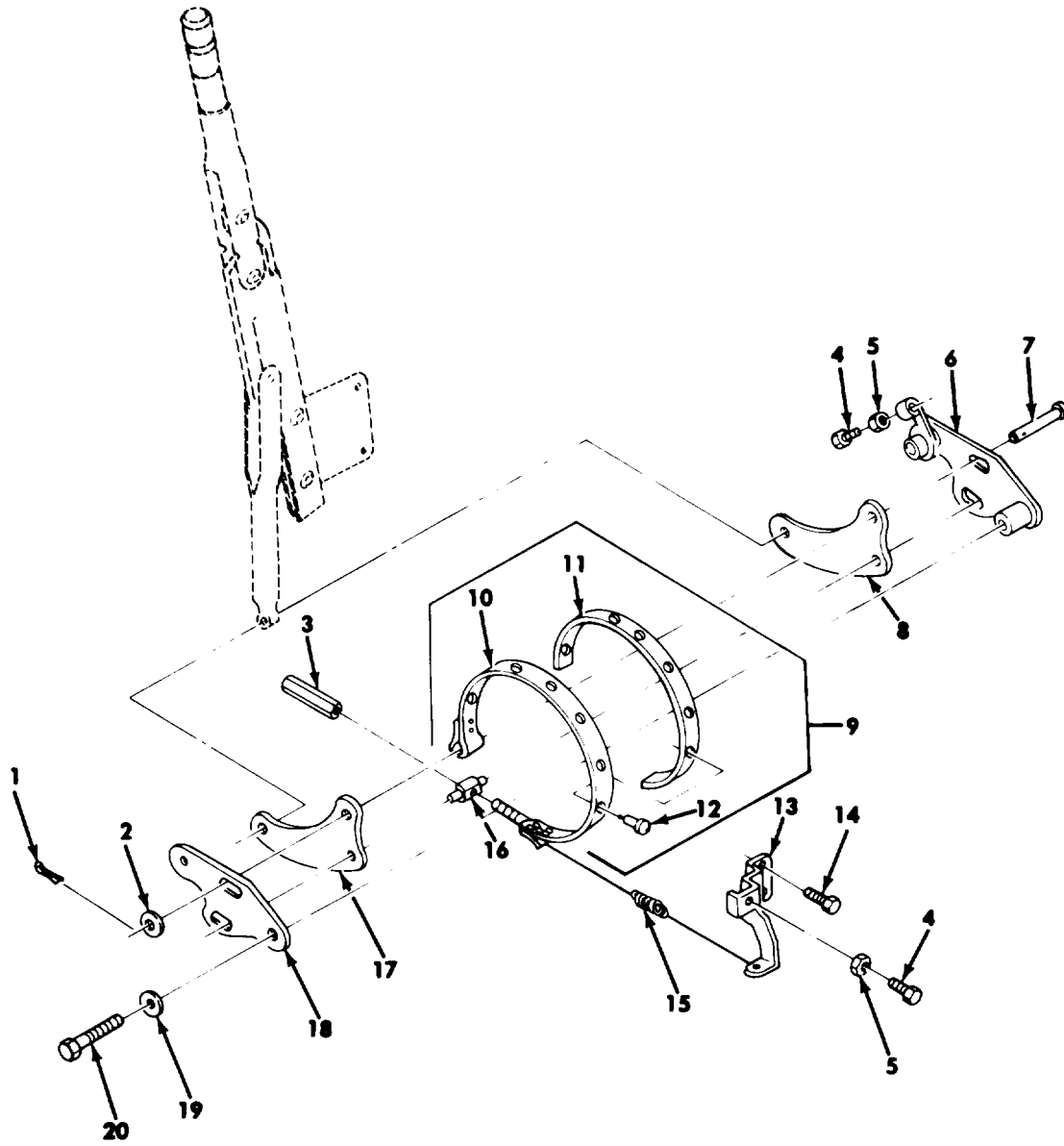

Figure 79. Band Assembly,



SECTION II			TM9-2320-218-34P			
(1)	(2)	(3)	(4)	(5)	(6)	
ITEM	SMR	FSCM	PART	DESCRIPTION AND USABLE ON CODES (UOC)	QTY	
NO	CODE		NUMBER			

GROUP 12 BRAKES  
1201 HAND BRAKES

FIGURE 79 BAND ASSEMBLY

1	PAOZZ	96906	MS24665-351	PIN,COTTER.....	1
2	PAOZZ	96906	MS27183-14	WASHER,FLAT.....	1
3	PAOZZ	19207	8754282	NUT,ADJUSTER,BRAKE.....	1
4	PAOZZ	96906	MS90727-8	SCREW,CAP,HEXAGON H.....	2
5	PAOZZ	96906	MS35691-5	NUT,PLAIN,HEXAGON.....	2
6	PAOZZ	19207	8754279	SUPPORT,PARKING.....	1
7	PAOZZ	19207	8754278	PIN,STRAIGHT,HEADED.....	1
8	PAOZZ	19207	8754275	LEVER,REMOTE LEFT.....	1
9	PAOFF	19207	12356767	BRAKE BAND.....	1
10	XAFZZ	19207	8754238	.BAND AND ANCHOR.....	1
11	KFFZZ	19207	12356768	.LINING PART OF KIT P/N 5703395.....	1
12	KFFZZ	96906	MS16536-93	.RIVET PART OF KIT P/N 5703395.....	10
13	PAOZZ	19207	8754267	SUPPORT, PARK BRAKE.....	1
14	PAOZZ	24617	191676	SCREW,ASSEMBLED.....	2
15	PAOZZ	19207	12302588	SPRING,HELICAL.....	1
16	PAOZZ	19207	8754277	PIN,SHOULDER,HEADLE.....	1
17	PAOZZ	19207	8754276	BELL CRANK RIGHT.....	1
18	PAOZZ	19207	8754354	SPACER,PLATE.....	1
19	PAOZZ	96906	MS35333-43	WASHER,LOCK.....	2
20	PAOZZ	19207	8754281	BOLT,MACHINE.....	2

END OF FIGURE

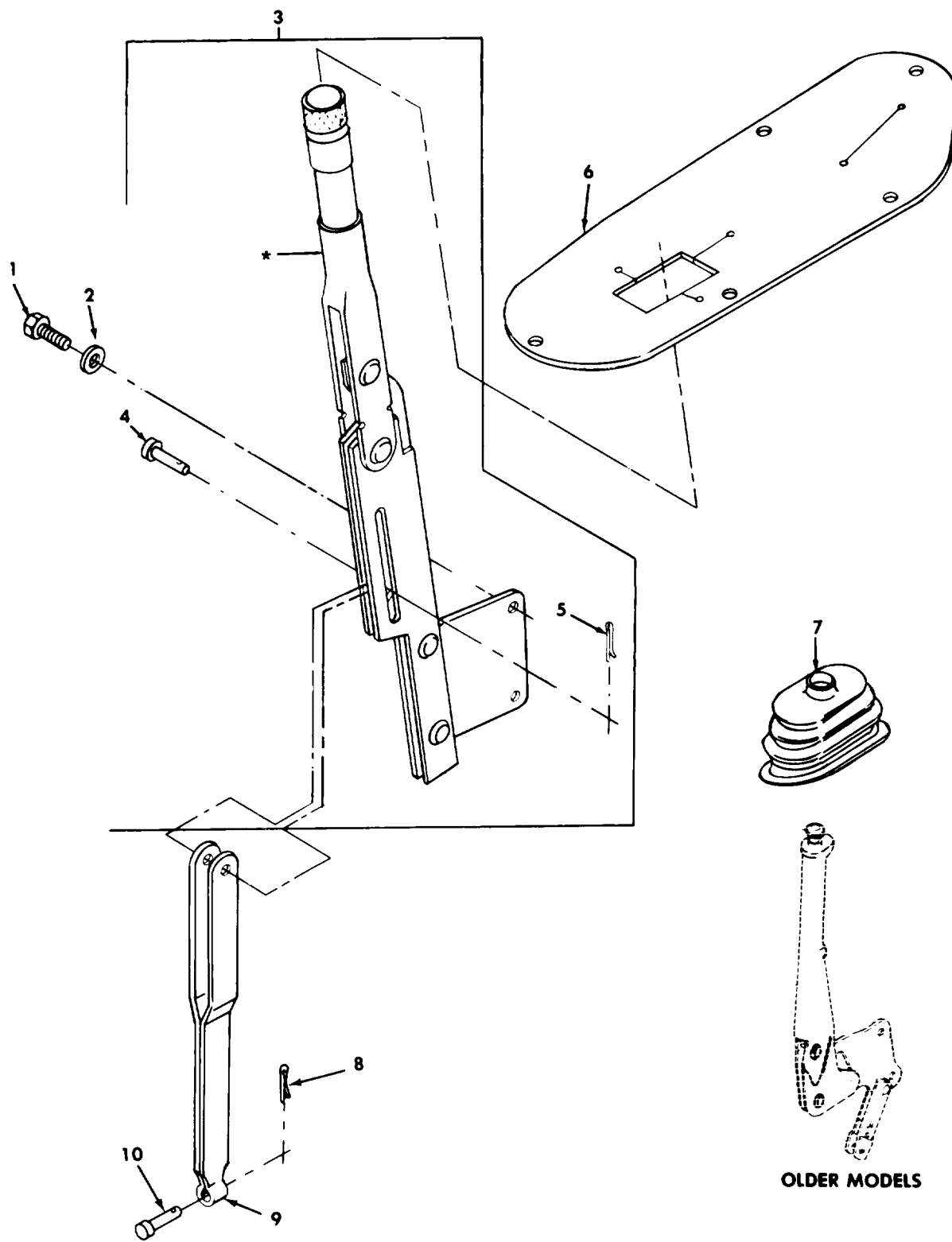

\* PART OF ITEM 3

Figure 80. Hand Brake Lever.

TA 256059

SECTION II			TM9-2320-218-34P			
(1)	(2)	(3)	(4)	(5)	(6)	
ITEM NO	SMR CODE	FSCM	PART NUMBER	DESCRIPTION AND USABLE ON CODES (UOC)	QTY	
GROUP 1201 HAND BRAKES						
FIGURE 80 HAND BRAKE LEVER						
1	PAOZZ	96906	MS18154-58	SCREW,CAP,HEXAGON H PART OF KIT P/N 5703312.....	2	
2	PAOZZ	96906	MS35338-46	WASHER,LOCK PART OF KIT P/N 5703312.	2	
3	PAOZZ	19207	11598960	LEVER,MANUAL PART OF KIT P/N 5703312	1	
4	PAOZZ	19207	7368813	.PIN,STRAIGHT,HEADED.....	1	
5	PAOZZ	24617	137946	.PIN,COTTER.....	1	
6	PAOZZ	19207	11644833	DEFLECTOR,DIRT PART OF KIT P/N 5703312 PART OF KIT P/N 5703326.....	1	
7	PAOZZ	19207	8754289	BELLOWS,PROTECTION PART OF KIT P/N 5702243.....	1	
				UOC :178,243,910,911		
8	PAOZZ	96906	MS24665-281	PIN,COTTER PART OF KIT P/N 5703312..	1	
9	PAOZZ	19207	11598973	CONNECTING LINK PART OF KIT P/N 5703312.....	1	
10	PAOZZ	96906	MS35810-3	PIN,STRAIGHT,HEADED PART OF KIT P/N 5703312.....	1	

END OF FIGURE

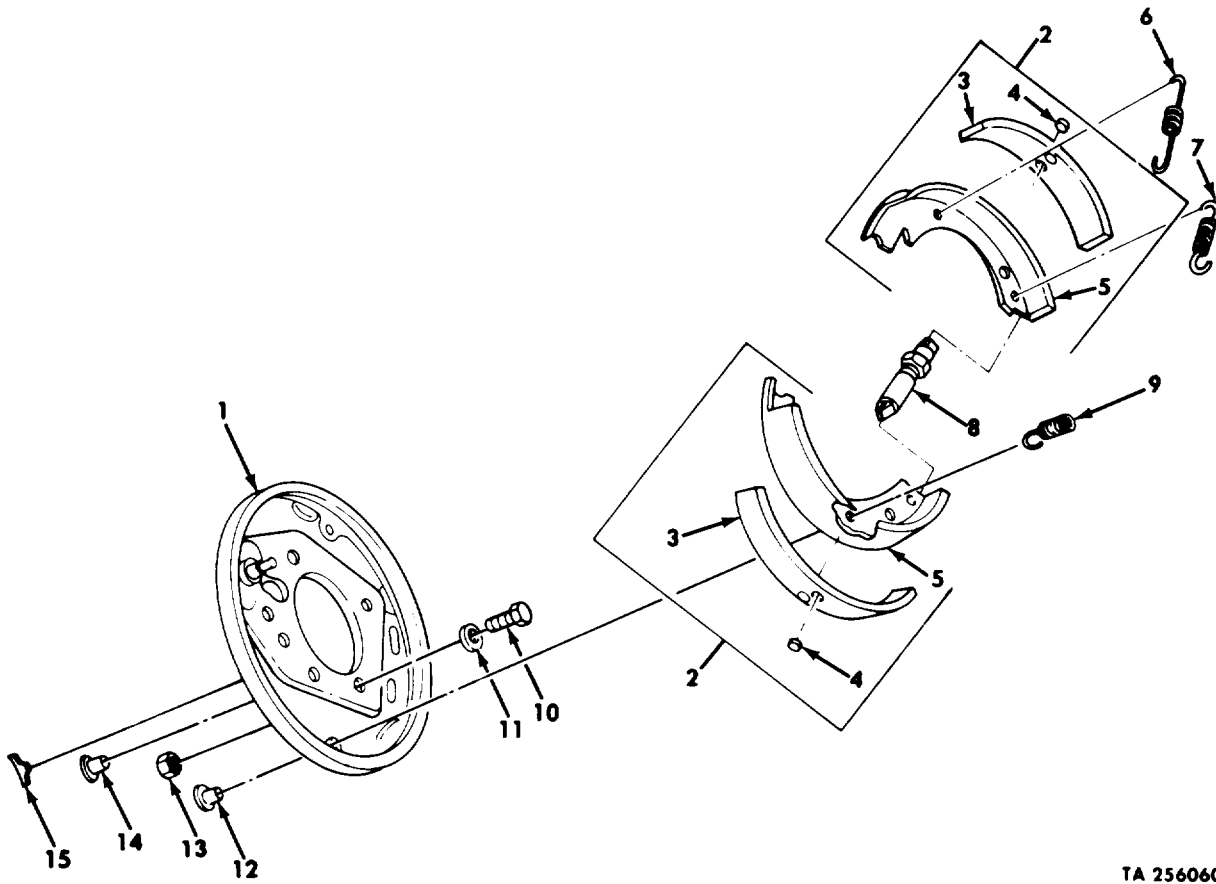

TA 256060

Figure 81. Brake Shoes and Related Parts.

SECTION II			TM9-2320-218-34P			
(1)	(2)	(3)	(4)	(5)	(6)	
ITEM NO	SMR CODE	FSCM	PART NUMBER	DESCRIPTION AND USABLE ON CODES(UOC)	QTY	
GROUP 1202 SERVICE BRAKES						
FIGURE 81 BRAKE SHOES AND RELATED PARTS						
1	PAOZZ	19207	10885144	PLATE, BACKING, BRAKE.....	4	
2	KFOFF	19207	12356694	BRAKE SHOE PART OF KIT P/N 5705685..	4	
3	PAFZZ	14892	H3503D	. LINING, BRAKE SHOE.....	1	
4	PAFZZ	19207	11669175	. PLUG.....	2	
5	XAFZZ	19207	11669178	. SHOE.....	1	
6	PAOZZ	19207	7025881	SPRING, HELICAL .....	8	
7	KFOZZ	19207	12275101	SPRING PART OF KIT P/N 5704889.....	2	
8	KFOZZ	19207	12275100	SCREW ASSEMBLY PART OF KIT P/N 5704889.....	2	
9	PAOZZ	19207	7025883	SPRING, HELICAL.....	8	
10	PFOZZ	19207	11660452-6	BOLT, MACHINE REAR.....	12	
10	PAOZZ	19207	8754698	SCREW, CAP, HEXAGON H FRONT.....	8	
11	PAOZZ	96906	MS35338-47	WASHER, LOCK FRONT.....	8	
12	PAOZZ	19207	7025882	ANCHOR, BRAKE SHOE.....	8	
13	PAOZZ	96906	MS51988-10	NUT, SELF-LOCKING.....	12	
14	PFOZZ	19207	10885158	PLUG, BACKING PLATE FRONT.....	4	
15	PAOZZ	19207	7001423	PLUG, PROTECTIVE.....	8	

END OF FIGURE

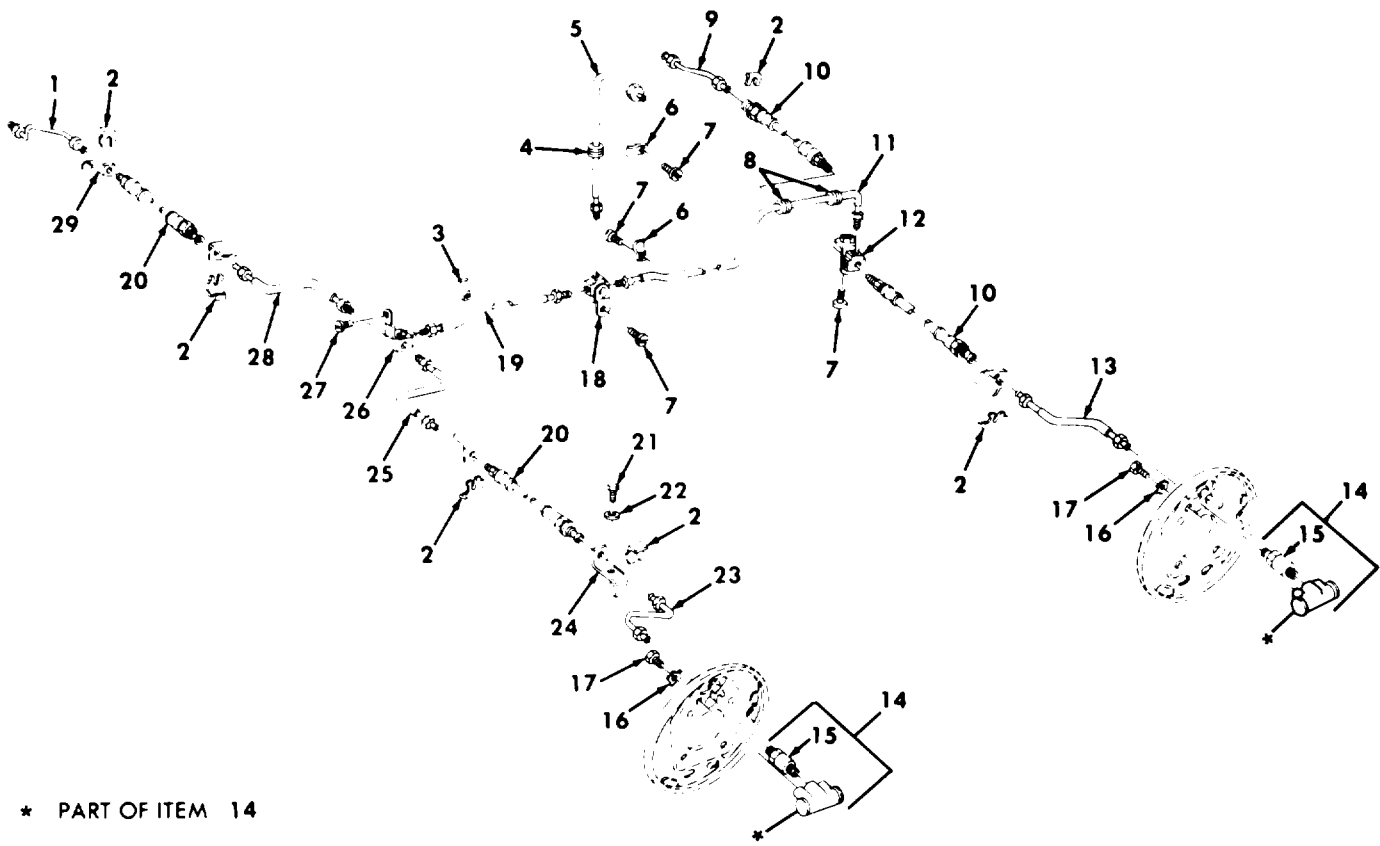

TA 256061

Figure 82. Brake Lines, Wheel Cylinders, and Related Parts.  
(M151, M151A1, M151A1C, and M718 only).

SECTION II			TM9-2320-218-34P	(5)	(6)
(1)	(2)	(3)	(4)		
ITEM	SMR		PART	DESCRIPTION AND USABLE ON CODES (UOC)	QTY
NO	CODE	FSCM	NUMBER		
GROUP 1204 HYDRAULIC BRAKE SYSTEM					
FIGURE 82 BRAKES LINES, WHEEL CYLINDERS, AND RELATED PARTS (M151, M151A1, M151A1C, AND M718 ONLY)					
1	PFOZZ	19207	8712396	TUBE ASSEMBLY..... UOC:178,243,910,911	1
2	PAOZZ	19207	7331407	CLIP,HAND BRAKE..... UOC:178,243,910,911	6
3	PAOZZ	19207	8754701	STRAP,RETAINING..... UOC:178,243,910,911	1
4	PAOZZ	19207	11598976	GROMMET,NONMETALLIC..... UOC:178,243,910,911	1
5	PAOZZ	19207	7345124	TUBE ASSEMBLY,METAL..... UOC:178,243,910,911	1
6	PAOZZ	19207	8754269	STRAP,RETAINING..... UOC:178,243,910,911	2
7	PAOZZ	21450	424635	SCREW,ASSEMBLED..... UOC:178,243,910,911	4
8	PAOZZ	96906	MS35489-11	GROMMET,NONMETALLIC..... UOC:178,243,910,911	2
9	PAOZZ	19207	7345139	TUBE ASSEMBLY,METAL..... UOC:178,243,910,911	1
10	PAOZZ	19207	8359976	HOSE ASSEMBLY..... UOC:178,243,910,911	2
11	PFOZZ	19207	10939513	TUBE ASSEMBLY,METAL..... UOC:178,243,910,911	1
12	PAOZZ	19207	10939512	CONNECTOR,MULTIPLE,..... UOC:178,243,910,911	1
13	PAOZZ	19207	7345138	TUBE ASSEMBLY,METAL..... UOC:178,243,910,911	1
14	PAOZZ	19207	11669158	CYLINDER ASSEMBLY,H..... UOC:178,243,910,911	4
15	PAOZZ	19207	7697462	. VALVE,BLEEDER..... UOC:178,243,910,911	1
16	PAOZZ	96906	MS35335-33	WASHER,LOCK..... UOC:178,243,910,911	8
17	PAOZZ	96906	MS90728-5	SCREW,CAP,HEXAGON H..... UOC:178,243,910,911	8
18	PAOZZ	86403	4379225	REGULATOR,ENGINE..... UOC:178,243,910,911	1
19	PFOZZ	19207	11630485	TUBE ASSEMBLY,METAL..... UOC:178,243,910,911	1
20	PAOZZ	19207	7059147	HOSE ASSEMBLY..... UOC:178,243,910,911	2
21	PAOZZ	96906	MS90727-4	SCREW,CAP,HEXAGON H..... UOC:178,243,910,911	2
22	PAOZZ	96906	MS35338-44	WASHER,LOCK..... UOC:178,243,910,911	2
23	PFOZZ	19207	8712395	TUBE ASSEMBLY,METAL..... UOC:178,243,910,911	1

SECTION II			TM9-2320-218-34P			
(1)	(2)	(3)	(4)	(5)	(6)	
ITEM	SMR		PART			
NO	CODE	FSCM	NUMBER	DESCRIPTION AND USABLE ON CODES (UOC)	QTY	
24	PFOZZ	19207	8712393	BRACKET.....	1	
				UOC:178,243,910,911		
25	PFOZZ	19207	11630515	TUBE ASSEMBLY,METAL.....	1	
				UOC:178,243,910,911		
26	PAOZZ	19207	11630514	BRACKET ASSY,TUBE.....	1	
				UOC:178,243,910,911		
27	PAOZZ	21450	424633	SCREW,ASSEMBLED.....	1	
				UOC:178,243,910,911		
28	PFOZZ	19207	11630516	TUBE ASSEMBLY,METAL.....	1	
				UOC:178,243,910,911		
29	PAOZZ	19207	8712394	BRACKET.....	1	
				UOC:178,243,910,911		

END OF FIGURE





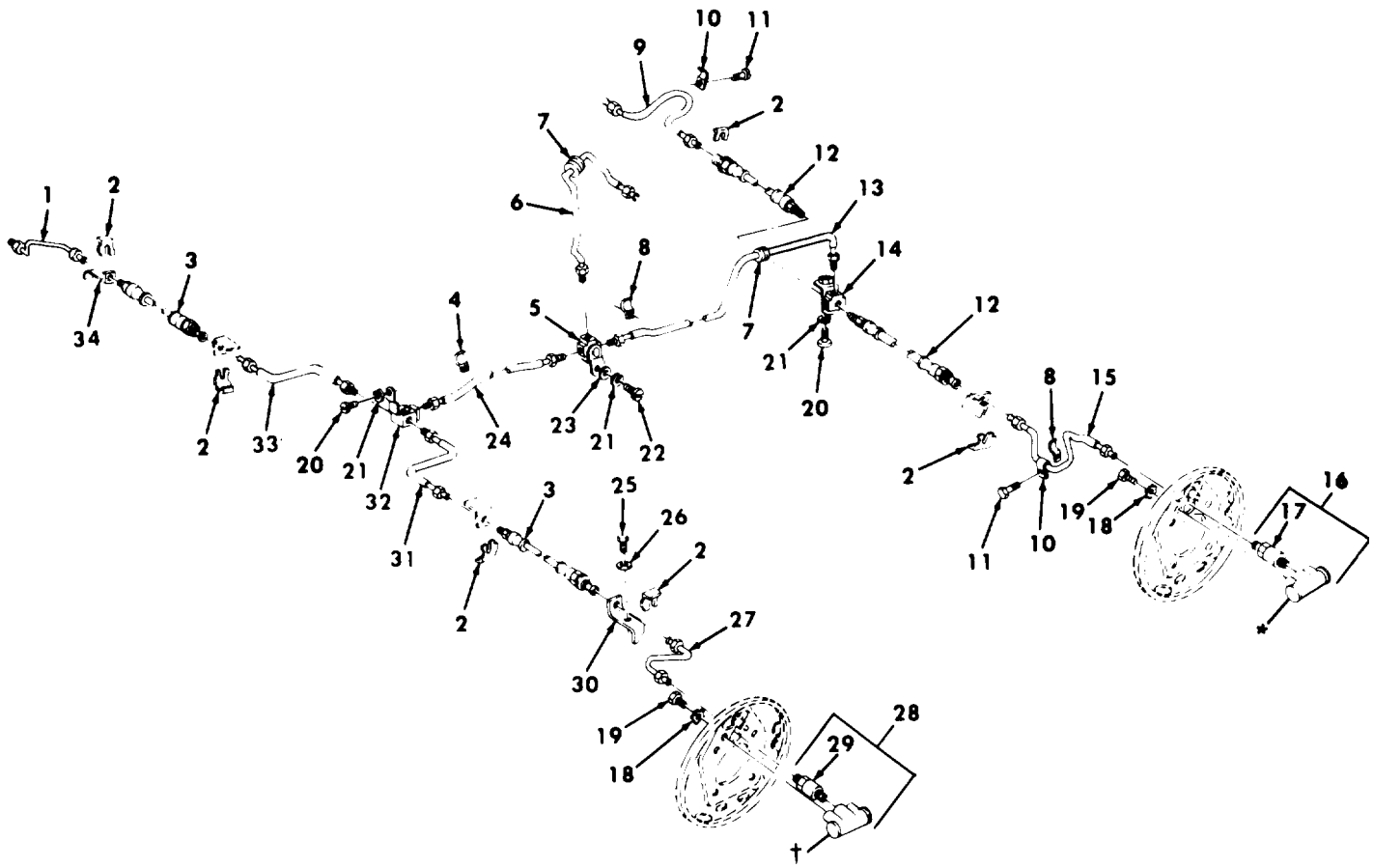

\* PART OF ITEM 16  
† PART OF ITEM 28

TA 256062

Figure 83. Brake Lines, Wheel Cylinders, and Related Parts (M151A2, M151A2 W/ROPS, M718A1, and M825 only).

SECTION II			TM9-2320-218-34P			
(1)	(2)	(3)	(4)	(5)	(6)	
ITEM NO	SMR CODE	FSCM	PART NUMBER	DESCRIPTION AND USABLE ON CODES (UOC)	QTY	
GROUP 1204 HYDRAULIC BRAKE SYSTEM						
FIGURE 83 BRAKE LINES, WHEEL CYLINDERS, AND RELATED PARTS (M151A2, M151A2 W/ROPS, M718A1, AND M825 ONLY)						
1	PFOZZ	19207	8712396	TUBE ASSEMBLY.....	1	
				UOC :B30 ,B31 ,B32 ,B33		
2	PAOZZ	19207	7331407	CLIP,HAND BRAKE.....	6	
				UOC :B30 ,B31 ,B32 ,B33		
3	PAOZZ	19207	7059147	HOSE ASSEMBLY.....	2	
				UOC :B30 ,B31 ,B32 ,B33		
4	PAOZZ	19207	8754701	STRAP,RETAINING.....	1	
				UOC :B30 ,B31 ,B32 ,B33		
5	PAOZZ	19207	7345125	CONNECTOR,MULTIPLE.....	1	
				UOC :B30 ,B31 ,B32 ,B33		
6	PFOZZ	19207	11644909	TUBE ASSEMBLY,METAL.....	1	
				UOC :B30 ,B31 ,B32 ,B33		
7	PAOZZ	10001	33G1707	GROMMET,NONMETALLIC.....	2	
				UOC :B30 ,B31 ,B32 ,B33		
8	PAOZZ	96906	MS51928-3	CLIP,SPRING TENSION.....	3	
				UOC :B30 ,B31 ,B32 ,B33		
9	PFOZZ	19207	11639770-2	TUBE ASSEMBLY,METAL.....	1	
				UOC :B30 ,B31 ,B32 ,B33		
10	PAOZZ	96906	MS21333-35	CLAMP,LOOP.....	2	
				UOC :B30 ,B31 ,B32 ,B33		
11	PAOZZ	19207	455183	SCREW,ASSEMBLED.....	2	
				UOC :B30 ,B31 ,B32 ,B33		
12	PAOZZ	19207	8359976	HOSE ASSEMBLY.....	2	
				UOC :B30 ,B31 ,B32 ,B33		
13	PFOZZ	19207	11644878	TUBE ASSEMBLY,METAL.....	1	
				UOC :B30 ,B31 ,B32 ,B33		
14	PAOZZ	19207	11639776	FITTING AND BRACKET.....	1	
				UOC :B30 ,B31 ,B32 ,B33		
15	PAOZZ	19207	11639770-1	TUBE ASSEMBLY,METAL.....	1	
				UOC :B30 ,B31 ,B32 ,B33		
16	PAOZZ	19207	11669158	CYLINDER ASSEMBLY REAR.....	2	
				UOC :B30 ,B31 ,B32 ,B33		
17	PAOZZ	19207	7697462	• VALVE,BLEEDER.....	1	
				UOC :B30 ,B31 ,B32 ,B33		
18	PAOZZ	96906	MS35335-33	WASHER,LOCK.....	8	
				UOC :B30 ,B31 ,B32 ,B33		
19	PAOZZ	96906	MS90728-5	SCREW,CAP,HEXAGON H.....	8	
				UOC :B30 ,B31 ,B32 ,B33		
20	PAOZZ	96906	MS90725-5	SCREW,CAP,HEXAGON H.....	2	
				UOC :B30 ,B31 ,B32 ,B33		
21	PAOZZ	96906	MS35334-19	WASHER,LOCK.....	3	
				UOC :B30 ,B31 ,B32 ,B33		
22	PAOZZ	96906	MS90727-5	SCREW,CAP,HEXAGON H.....	1	
				UOC :B30 ,B31 ,B32 ,B33		
23	PAOZZ	96906	MS27183-10	WASHER,FLAT.....	1	

SECTION II			TM9-2320-218-34P			
(1)	(2)	(3)	(4)	(5)	(6)	
ITEM NO	SMR CODE	FSCM	PART NUMBER	DESCRIPTION AND USABLE ON CODES (UOC)	QTY	
24	PFOZZ	34623	11644884	UOC :B30 ,B31 ,B32 ,B33 TUBE ASSEMBLY ,METAL.....	1	
25	PAOZZ	96906	MS90727-4	UOC :B30 ,B31 ,B32 ,B33 SCREW ,CAP ,HEXAGON H.....	2	
26	PAOZZ	96906	MS35338-44	UOC :B30 ,B31 ,B32 ,B33 WASHER ,LOCK.....	2	
27	PFOZZ	19207	8712395	UOC :B30 ,B31 ,B32 ,B33 TUBE ASSEMBLY ,METAL.....	1	
28	PAOZZ	19207	11669159	UOC :B30 ,B31 ,B32 ,B33 CYLINDER ASSEMBLY FRONT.....	2	
29	PAOZZ	19207	7697462	UOC :B30 ,B31 ,B32 ,B33 . VALVE ,BLEEDER.....	1	
30	PFOZZ	19207	8712393	UOC :B30 ,B31 ,B32 ,B33 BRACKET.....	1	
31	PFOZZ	19207	11630515	UOC :B30 ,B31 ,B32 ,B33 TUBE ASSEMBLY ,METAL.....	1	
32	PAOZZ	19207	11639778	UOC :B30 ,B31 ,B32 ,B33 CONNECTOR ,MULTIPLE.....	1	
33	PFOZZ	19207	11630516	UOC :B30 ,B31 ,B32 ,B33 TUBE ASSEMBLY ,METAL.....	1	
34	PFOZZ	19207	8712394	UOC :B30 ,B31 ,B32 ,B33 BRACKET.....	1	

END OF FIGURE



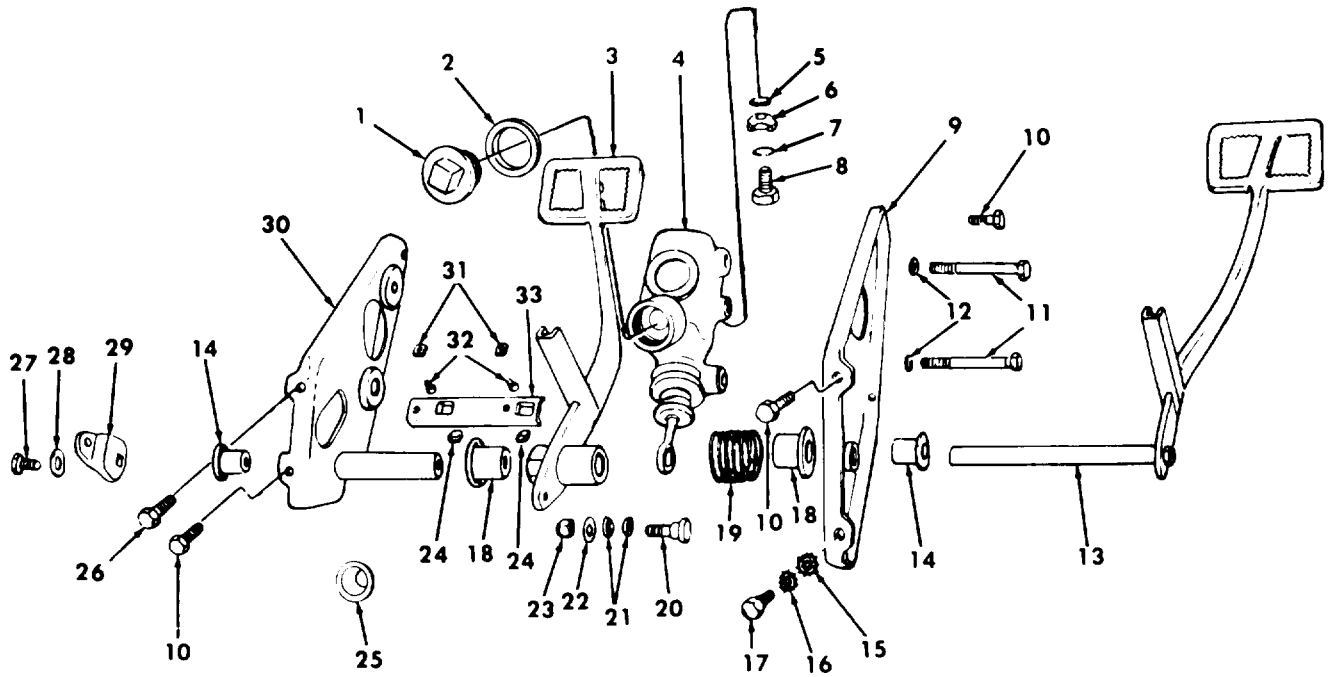

TA 256063

Figure 84. Master Cylinder, Brake Pedal Assembly, and Related Parts.  
(M151, M151A1, M151A1C, and M718 only).

SECTION II			TM9-2320-218-34P			
(1)	(2)	(3)	(4)	(5)	(6)	
ITEM	SMR		PART			
NO	CODE	FSCM	NUMBER	DESCRIPTION AND USABLE ON CODES (UOC)	QTY	
GROUP 1204 HYDRAULIC BRAKE SYSTEM						
FIGURE 84 MASTER CYLINDER, BRAKE PEDAL ASSEMBLY, AND RELATED PARTS (M151, M151A1, M1515A1C, AND M718 ONLY)						
1	PAOZZ	19207	12301183	CAP, FILLER OPENING.....	1	
				UOC:178,243,910,911		
2	PAOZZ	19207	7373354	SPACER, RING.....	1	
				UOC:178,243,910,911		
3	PAOZZ	19207	10885504	PEDAL ASSEMBLY.....	1	
				UOC:178,243,910,911		
4	PAOZZ	19207	7035410	CYLINDER ASSEMBLY.....	1	
				UOC:178,243,910,911		
5	PAOZZ	19207	5214539	WASHER, FLAT.....	1	
				UOC:178,243,910,911		
6	PAOZZ	19207	8754571	CONNECTOR, MULTIPLE.....	1	
				UOC:178,243,910,911		
7	PAOZZ	19207	5160323	WASHER, FLAT.....	1	
				UOC:178,243,910,911		
8	PAOZZ	19207	5167419	BOLT, FLUID PASSAGE.....	1	
				UOC:178,243,910,911		
9	PFOZZ	19207	10885511	SUPPORT, BRAKE PEDAL.....	1	
				UOC:178,243,910,911		
10	PAOZZ	21450	425639	SCREW, ASSEMBLED.....	4	
				UOC:178,243,910,911		
11	PAOZZ	96906	MS90727-69	SCREW, CAP, HEXAGON H.....	2	
				UOC:178,243,910,911		
12	PAOZZ	96906	MS35333-42	WASHER, LOCK.....	2	
				UOC:178,243,910,911		
13	PAOZZ	19207	10885508-1	PEDAL, CONTROL.....	1	
				UOC:178,243,910,911		
14	PAOZZ	19205	10885517	BEARING, SLEEVE.....	2	
				UOC:178,243,910,911		
15	PAOZZ	96906	MS45904-72	WASHER, LOCK.....	1	
				UOC:178,243,910,911		
16	PAOZZ	96906	MS35335-34	WASHER, LOCK.....	1	
				UOC:178,243,910,911		
17	PAOZZ	96906	MS90726-38	BOLT, MACHINE.....	1	
				UOC:178,243,910,911		
18	PAOZZ	19207	7324397	BUSHING, SLEEVE.....	2	
				UOC:178,243,910,911		
19	PAOZZ	19207	8754523	SPRING, HELICAL.....	1	
				UOC:178,243,910,911		
20	PAOZZ	19207	8705443	BOLT, ECCENTRIC HEAD.....	1	
				UOC:178,243,910,911		
21	PAOZZ	19207	7017616	BUSHING, BRAKE.....	2	
				UOC:178,243,910,911		
22	PAOZZ	96906	MS27183-14	WASHER, FLAT.....	1	
				UOC:178,243,910,911		
23	PAOZZ	96906	MS51922-21	NUT, SELF-LOCKING, HE.....	1	

SECTION II			TM9-2320-218-34P			
(1)	(2)	(3)	(4)	(5)	(6)	
ITEM	SMR		PART			
NO	CODE	FSCM	NUMBER	DESCRIPTION AND USABLE ON CODES(UOC)	QTY	
24	PAOZZ	19207	8754527	UOC:178,243,910,911 BUMPER, NONMETALLIC.....	2	
25	PAOZZ	19207	8754072	UOC:178,243,910,911 BOOT, DUST AND MOIST.....	1	
26	PAOZZ	24617	425592	UOC:178,243,910,911 SCREW, ASSEMBLED .....	1	
27	PAOZZ	18876	10605794-1	UOC:178,243,910,911 BOLT, SELF-LOCKING.....	1	
28	PAOZZ	96906	MS27183-16	UOC:178,243,910,911 WASHER, FLAT.....	1	
29	PAOZZ	19207	10885510	UOC:178,243,910,911 LEVER, CLUTCH PEDAL.....	1	
30	PFOZZ	19207	10885503	UOC:178,243,910,911 SUPPORT, BRAKE PEDAL.....	1	
31	PAOZZ	96906	MS35650-302	UOC:178,243,910,911 NUT, PLAIN, HEXAGON.....	2	
32	PAOZZ	21450	425623	UOC:178,243,910,911 BOLT, ASSEMBLED .....	2	
33	PAOZZ	19207	8754526	UOC:178,243,910,911 BRACKET, BUMPER .....	1	

END OF FIGURE







SECTION II			TM9-2320-218-34P			
(1)	(2)	(3)	(4)	(5)	(6)	
ITEM NO	SMR CODE	FSCM	PART NUMBER	DESCRIPTION AND USABLE ON CODES (UOC)	QTY	
GROUP 1204 HYDRAULIC BRAKE SYSTEM						
FIGURE 85 MASTER CYLINDER, BRAKE PEDAL ASSEMBLY, AND RELATED PARTS (M151A2, M151A2 W/ROPS, M718A1, AND M825 ONLY)						
1	PAOZZ	19207	12301183	CAP, FILLER OPENING.....	1	
				UOC: B30, B31, B32, B33		
2	PAOZZ	19207	7373354	SPACER, RING.....	1	
				UOC: B30, B31, B32, B33		
3	PFOZZ	19207	11660414	PEDAL ASSEMBLY.....	1	
				UOC: B30, B31, B32, B33		
4	PFOZZ	19207	7035410	CYLINDER ASSEMBLY, H.....	1	
				UOC: B30, B31, B32, B33		
5	PAOZZ	19207	5214539	WASHER, FLAT.....	1	
				UOC: B30, B31, B32, B33		
6	PAOZZ	19207	8754571	CONNECTOR, MULTIPLE.....	1	
				UOC: B30, B31, B32, B33		
7	PADZZ	15434	59118	PLUG, PIPE.....	1	
				UOC: B30, B31, B32, B33		
8	PADZZ	19207	5160323	WASHER, FLAT.....	1	
				UOC: B30, B31, B32, B33		
9	PAOZZ	19207	5167419	BOLT, FLUID PASSAGE.....	1	
				UOC: B30, B31, B32, B33		
10	PAOZZ	96906	MS35333-41	WASHER, LOCK.....	6	
				UOC: B30, B31, B32, B33		
11	PAOZZ	96906	MS90728-45	BOLT, MACHINE.....	3	
				UOC: B30, B31, B32, B33		
12	PFOZZ	19207	11639791	SUPPORT, BRAKE PEDAL.....	1	
				UOC: B30, B31, B32, B33		
13	PADZZ	19207	10885508-1	PEDAL, CONTROL.....	1	
				UOC: B30, B31, B32, B33		
14	PADZZ	19205	10885517	BEARING, SLEEVE.....	2	
				UOC: B30, B31, B32, B33		
15	PADZZ	96906	MS45904-72	WASHER, LOCK.....	1	
				UOC: B30, B31, B32, B33		
16	PADZZ	96906	MS35335-34	WASHER, LOCK.....	1	
				UOC: B30, B31, B32, B33		
17	PADZZ	96906	MS90728-38	BOLT, MACHINE.....	2	
				UOC: B30, B31, B32, B33		
18	PADZZ	19207	7324397	BUSHING, SLEEVE.....	2	
				UOC: B30, B31, B32, B33		
19	PADZZ	96906	MS90725-31	BOLT, MACHINE.....	2	
				UOC: B30, B31, B32, B33		
20	PADZZ	19207	8754523	SPRING, HELICAL.....	1	
				UOC: B30, B31, B32, B33		
21	PADZZ	19207	8705443	BOLT, ECCENTRIC HEAD.....	1	
				UOC: B30, B31, B32, B33		
22	PADZZ	19207	7017616	BUSHING, BRAKE.....	2	
				UOC: B30, B31, B32, B33		
23	PADZZ	96906	MS27183-14	WASHER, FLAT.....	1	

SECTION II			TM9-2320-218-34P			
(1)	(2)	(3)	(4)		(5)	(6)
ITEM	SMR		PART			
NO	CODE	FSCM	NUMBER		DESCRIPTION AND USABLE ON CODES (UOC)	QTY
24	PAOZZ	96906	MS51922-21		UOC :B30 ,B31 ,B32 ,B33 NUT, SELF-LOCKING, HE.....	1
25	PAOZZ	19207	8754527		UOC :B30 ,B31 ,B32 ,B33 BUMPER, NONMETALLIC.....	2
26	PAOZZ	19207	8754072		UOC :B30 ,B31 ,B32 ,B33 BOOT, DUST AND MOIST.....	1
27	PAOZZ	18876	10605794-1		UOC :B30 ,B31 ,B32 ,B33 BOLT, SELF-LOCKING.....	1
28	PAOZZ	96906	MS27183-16		UOC :B30 ,B31 ,B32 ,B33 WASHER, FLAT.....	1
29	PAOZZ	19207	10885510		UOC :B30 ,B31 ,B32 ,B33 LEVER, CLUTCH PEDAL.....	1
30	PFOZZ	19207	11639795		UOC :B30 ,B31 ,B32 ,B33 SUPPORT ASSY, BRAKE.....	1
31	PFOZZ	19207	11660426		UOC :B30 ,B31 ,B32 ,B33 BRACKET, MASTER.....	1
32	PAOZZ	96906	MS35650-302		UOC :B30 ,B31 ,B32 ,B33 NUT, PLAIN, HEXAGON.....	2
33	PAOZZ	96906	MS35334-23		UOC :B30 ,B31 ,B32 ,B33 WASHER, LOCK.....	2
34	PAOZZ	21450	425623		UOC :B30 ,B31 ,B32 ,B33 BOLT, ASSEMBLED.....	2
35	PAOZZ	19207	8754526		UOC :B30 ,B31 ,B32 ,B33 BRACKET, BUMPER.....	1

END OF FIGURE



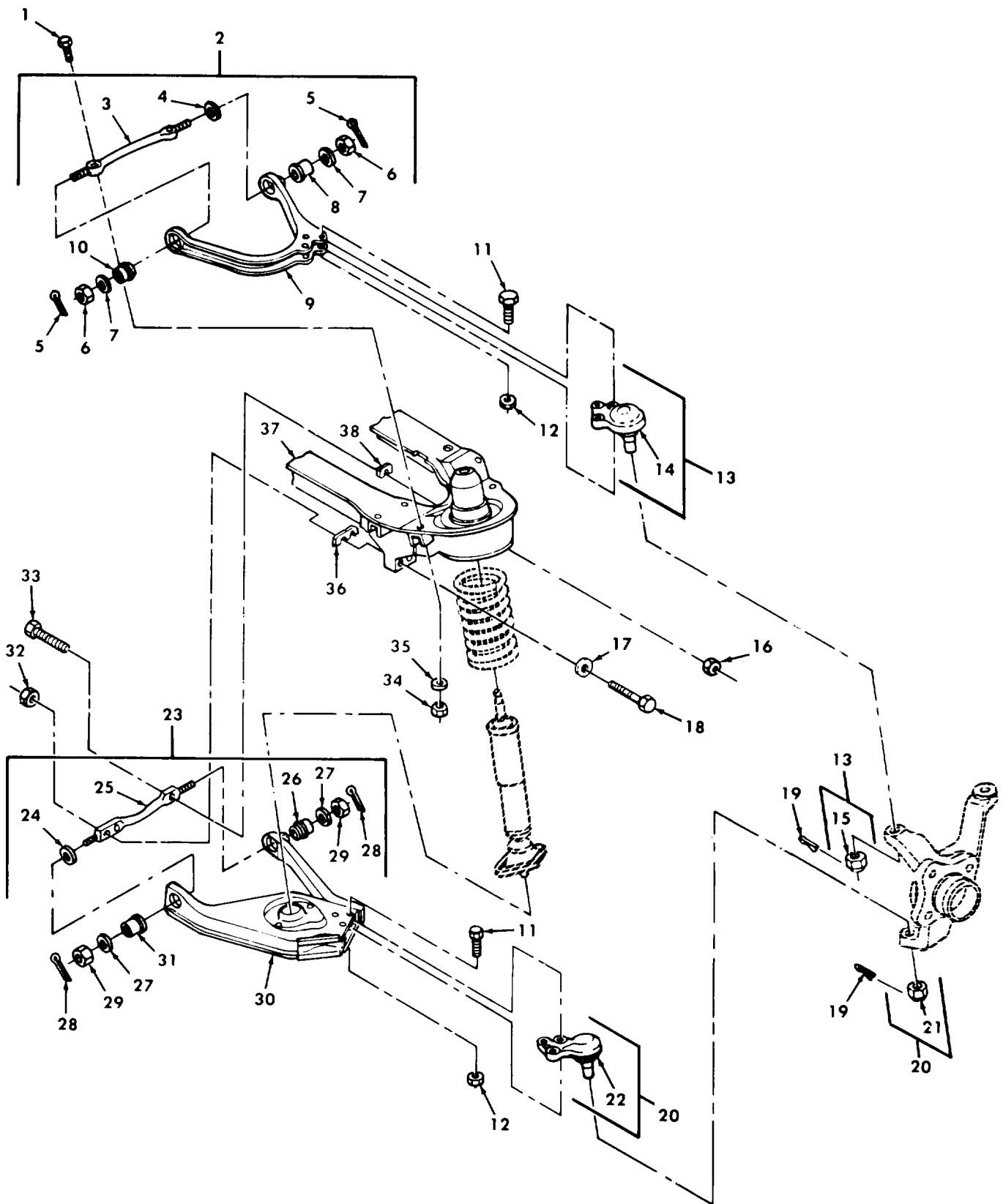

Figure 86. Front Suspension.

SECTION II			TM 9-2320-218-34P			
(1)	(2)	(3)	(4)	(5)	(6)	
ITEM NO	SMR CODE	FSCM	PART NUMBER	DESCRIPTION AND USABLE ON CODES(UDC)	QTY	
GROUP 13 WHEELS						
1301 SUSPENSION ASSEMBLY						
FIGURE 86 FRONT SUSPENSION						
1	PAOZZ	19207	8754891	BOLT,MACHINE.....	4	
2	PAOFF	19207	8754159	ARM,CONTROL,VEHICUL UPPER LEFT.....	1	
2	PAOFF	19207	8754160	ARM ASSY,FRONT SUSP UPPER RIGHT.....	1	
3	XAFZZ	19207	8754166	.SHAFT.....	1	
4	KFFZZ	19207	8754167	.RETAINER PART OF KIT P/N 5703399...	1	
5	PAFZZ	96906	MS24665-355	.PIN,COTTER PART OF KIT P/N 5703399.	2	
6	PAFZZ	96906	MS35692-53	.NUT,PLAIN,SLOTTED,H PART OF KIT P/N 5703399.....	2	
7	KFFZZ	19207	8359967	.RETAINER PART OF KIT P/N 5703399...	2	
8	KFFZZ	19207	8342300	.BUSHING,SLEEVE PART OF KIT P/N 5703399.....	1	
9	XAFZZ	19207	8754161	.ARM ASSEMBLY.....	1	
10	KFFZZ	19207	8342304	.BUSHING ASSEMBLY PART OF KIT P/N 5703399.....	1	
11	PAOZZ	96906	MS90727-66	SCREW,CAP,HEXAGON H.....	12	
12	PAOZZ	96906	MS21045-6	NUT,SELF-LOCKING,HE.....	12	
13	PAOZZ	19207	11640670	BALL JOINT .....	2	
14	XAOZZ	19207	11640670-1	.SOCKET ASSEMBLY.....	1	
15	PAOZZ	96906	MS35692-45	.NUT,PLAIN,SLOTTED,H.....	1	
16	PAOZZ	96906	MS51988-12	NUT,SELF-LOCKING .....	2	
17	PAOZZ	19207	7046648	WASHER,FLAT.....	4	
18	PAOZZ	96906	MS90726-99	SCREW,CAP,HEXAGON H.....	4	
19	PAOZZ	96906	MS24665-353	PIN,COTTER.....	4	
20	PAOZZ	19207	11640669	BALL JOINT .....	2	
21	PAOZZ	96906	MS35692-45	.NUT,PLAIN,SLOTTED,H.....	1	
22	XAOZZ	19207	11640669-1	.SOCKET ASSEMBLY.....	1	
23	PAOFF	19207	8754416	ARM,CONTROL,VEHICUL RIGHT.....	1	
23	PAOFF	19207	8754415	ARM SUSPENSION ASSY LEFT.....	1	
24	KFFZZ	19207	8754167	.RETAINER PART OF KIT P/N 5703399...	1	
25	XAFZZ	19207	8754426	.SHAFT.....	1	
26	KFFZZ	19207	8342304	.BUSHING ASSEMBLY PART OF KIT P/N 5703399.....	1	
27	KFFZZ	19207	8359967	.RETAINER PART OF KIT P/N 5703399...	2	
28	PAFZZ	96906	MS24665-355	.PIN,COTTER PART OF KIT P/N 5703399.	2	
29	PAFZZ	96906	MS35692-53	.NUT,PLAIN,SLOTTED,H PART OF KIT P/N 5703399.....	2	
30	XAFZZ	19207	8754417	.ARM ASSEMBLY LEFT.....	1	
30	XAFZZ	19207	8754418	.ARM ASSEMBLY RIGHT.....	1	
31	KFFZZ	19207	8342300	.BUSHING,SLEEVE PART OF KIT P/N 5703399.....	1	
32	PAOZZ	96906	MS51988-10	NUT,SELF-LOCKING .....	4	
33	PAOZZ	96906	MS90727-123	SCREW,CAP,HEXAGON H.....	2	
34	PAOZZ	96906	MS51968-15	NUT,PLAIN,HEXAGON.....	4	
35	PAOZZ	96906	MS35338-48	WASHER,LOCK.....	4	
36	PAFZZ	19207	10950856-1	SPACER,PLATE .0299.....	V	
36	PAFZZ	19207	10950856-2	SPACER,PLATE .0598.....	V	
36	PAFZZ	19207	10950856-3	SPACER,PLATE .1196.....	V	

SECTION II			TM9-2320-218-34P		
(1)	(2)	(3)	(4)	(5)	(6)
ITEM	SMR		PART		
NO	CODE	FSCM	NUMBER	DESCRIPTION AND USABLE ON CODES (UOC)	QTY
37	PAOZZ	19207	8754456	CROSS MEMBER .....	2
38	PAFZZ	19207	8754403	SPACER, PLATE .030.....	V
38	PAFZZ	19207	8754004	SPACER, PLATE .118.....	V

END OF FIGURE







(1) ITEM NO	(2) SMR CODE	(3) FSCM	(4) PART NUMBER	(5) DESCRIPTION AND USABLE ON CODES (UOC)	(6) QTY
GROUP 1301 SUSPENSION ASSEMBLY					
FIGURE 87 REAR SUSPENSION (M151, M151A1, M151A1C, AND M718 ONLY)					
1	PAOZZ	96906	MS90727-71	SCREW,CAP,HEXAGON H..... UOC:178,243,910,911	4
2	PFOZZ	19207	10885159	BRACKET,REAR LEFT..... UOC:178,243,910,911	1
2	PFOZZ	19207	10885160	BRACKET,REAR RIGHT..... UOC:178,243,910,911	1
3	PFOZZ	19207	10885161	BRACKET,REAR LEFT..... UOC:178,243,910,911	1
3	PFOZZ	19207	10885162	BRACKET,REAR RIGHT..... UOC:178,243,910,911	1
4	PAOZZ	96906	MS21045-6	NUT,SELF-LOCKING,HE..... UOC:178,243,910,911	10
5	PAOZZ	96906	MS35692-29	NUT,PLAIN,SLOTTED,H PART OF KIT P/N 5703303..... UOC:178,243,910,911	2
6	PAOZZ	96906	MS24665-285	PIN,COTTER PART OF KIT P/N 5703303.. UOC:178,243,910,911	2
7	PFOZZ	19207	10885167	BRACKET,REAR .....	1
8	PFOZZ	19207	10885168	BRACKET,REAR .....	1
9	PAOZZ	96906	MS90727-69	SCREW,CAP,HEXAGON H..... UOC:178,243,910,911	6
10	PAOZZ	19207	10885166	SCREW,CAP,HEXAGON H PART OF KIT P/N 5703303.....	2
11	PAOFF	19207	10921819	ARM,CONTROL LEFT..... UOC:178,243,910,911	1
11	PAOFF	19207	10921842	ARM ASSEMBLY RIGHT..... UOC:178,243,910,911	1
12	PAFZZ	19207	10885163	.MOUNT,RESILIENT PART OF KIT P/N 5703303..... UOC:178,243,910,911	2
13	PAOZZ	19207	8754731	.RETAINER,BUMPER .....	1
14	PAOZZ	19207	8754732	.BUMPER,NONMETALLIC..... UOC:178,243,910,911	1

END OF FIGURE

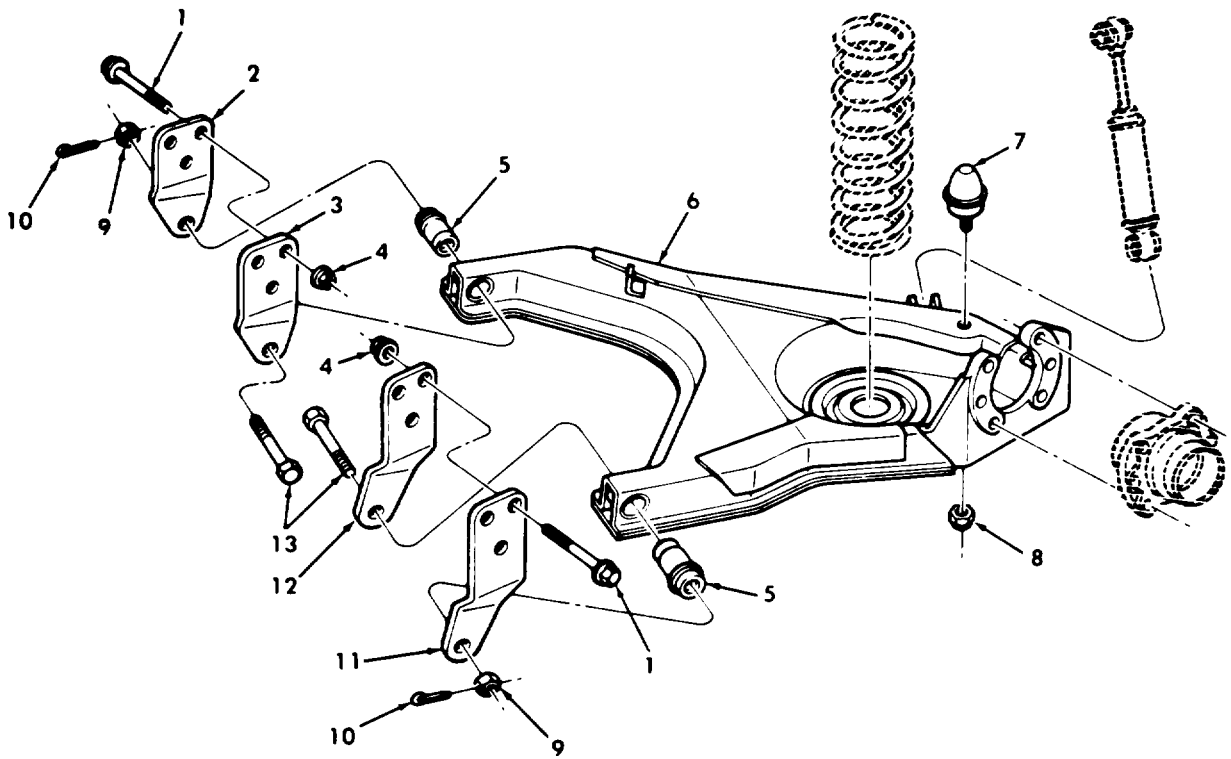

TA 256067

Figure 88. Rear Suspension (M151A2, M15T1A2 W/ROPS, M718A1, and M825 only).

SECTION II			TM9-2320-218-34P		(5)	(6)
(1) ITEM NO	(2) SMR CODE	(3) FSCM	(4) PART NUMBER	DESCRIPTION AND USABLE ON CODES(UOC)	QTY	
GROUP 1301 SUSPENSION						
FIGURE 88 REAR SUSPENSION (M151A2, M151A2 W/ROPS, M718A1, AND M825 ONLY)						
1	PAOZZ	96906	MS90727-95	SCREW,CAP,HEXAGON H.....	12	
				UOC:B30,B31,B32,B33		
2	PAOZZ	19207	11639650-1	HANGER,SUSPENSION LEFT.....	1	
				UOC:B30,B31,B32,B33		
2	PAOZZ	19207	11639650-2	HANGER,SUSPENSION RIGHT.....	1	
				UOC:B30,B31,B32,B33		
3	PAOZZ	19207	11639648-1	HANGER,SUSPENSION LEFT.....	1	
				UOC:B30,B31,B32,B33		
3	PAOZZ	19207	11639648-2	HANGER,SUSPENSION RIGHT.....	1	
				UOC:B30,B31,B32,B33		
4	PAOZZ	96906	MS51988-10	NUT,SELF-LOCKING,EX.....	12	
				UOC:B30,B31,B32,B33		
5	PAFZZ	19207	10885163	MOUNT,RESILIENT PART OF KIT P/N 5703303.....	2	
				UOC:B30,B31,B32,B33		
6	PAOFF	19207	11639632-2	ARM,CONTROL,VEHICUL RIGHT.....	1	
				UOC:B30,B31,B32,B33		
6	PAOFF	19207	11639632-1	ARM,CONTROL,VEHICUL LEFT.....	1	
				UOC:B30,B31,B32,B33		
7	PAOZZ	19207	11639656	BUMPER,NONMETALLIC.....	2	
				UOC:B30,B31,B32,B33		
8	PAOZZ	96906	MS51988-7	NUT,SELF-LOCKING .....	2	
				UOC:B30,B31,B32,B33		
9	PAOZZ	96906	MS35692-30	NUT,SLOTTED,HEXAGON PART OF KIT P/N 5703303.....	4	
				UOC:B30,B31,B32,B33		
10	PAOZZ	96906	MS24665-285	PIN,COTTER PART OF KIT P/N 5703303..	4	
				UOC:B30,B31,B32,B33		
11	PAOZZ	19207	11639647-1	HANGER,SUSPENSION LEFT.....	1	
				UOC:B30,B31,B32,B33		
11	PAOZZ	19207	11639647-2	HANGER,SUSPENSION RIGHT.....	1	
				UOC:B30,B31,B32,B33		
12	PAOZZ	19207	11639649-1	HANGER,SUSPENSION LEFT.....	1	
				UOC:B30,B31,B32,B33		
12	PAOZZ	19207	11639649-2	HANGER,REAR SUSPENS RIGHT.....	1	
				UOC:B30,B31,B32,B33		
13	PAOZZ	19207	10885166	SCREW,CAP,HEXAGON H PART OF KIT P/N 5703303.....	4	
				UOC:B30,B31,B32,B33		

END OF FIGURE

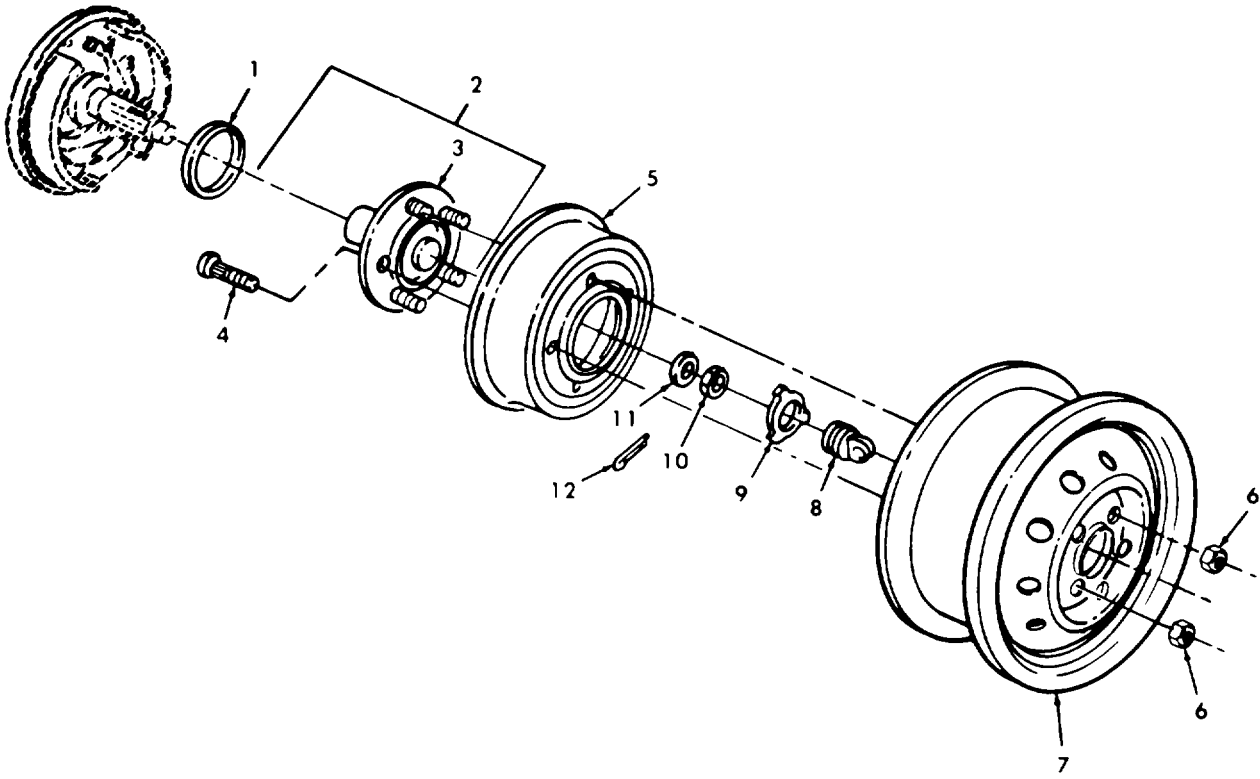

TA 256068

Figure 89. Brake Drum, Wheel Spindle, and Related Parts.

SECTION II			TM9-2320-218-34P			
(1)	(2)	(3)	(4)	(5)	(6)	
ITEM NO	SMR CODE	FSCM	PART NUMBER	DESCRIPTION AND USABLE ON CODES(UOC)	QTY	
GROUP 1311 WHEEL ASSEMBLY						
FIGURE 89 BRAKE DRUM, WHEEL SPINDLE, AND RELATED PARTS						
1	KFOZZ	19207	11669188-1	WEAR SLEEVE PART OF KIT P/N 5704849.	1	
2	PAOZZ	19207	11644854	SPINDLE,WHEEL .....	4	
3	XAOZZ	19207	8712388	. SPINDLE.....	1	
4	PAOZZ	19207	11630596	.BOLT,RIBBED .....	5	
5	PAOFF	19207	7025887	BRAKE DRUM.....	4	
6	PAOZZ	19207	11630595	NUT,PLAIN .....	20	
				UOC:830,831,832,833		
6	PAOZZ	19207	11630595	NUT,PLAIN FRONT WHEELS...	10	
				UOC:178,243,910,911		
6	PAOZZ	96906	MS53069-1	NUT,CAP,DUAL WHEEL REAR WHEELS.....	10	
				UOC:178,243,910,911		
7	PAOZZ	19207	12301157	WHEEL,PNEUMATIC .....	5	
8	PAOZZ	19204	10885048	EYE,WHEEL HUB.....	4	
9	PAOZZ	19207	10885047	NUT,LIFTING EYE .....	4	
10	PAOZZ	19207	7331296	NUT,PLAIN,SLOTTED,H.....	4	
11	PAOZZ	19207	8754440	WASHER,FLAT.....	1	
12	PAOZZ	96906	MS24665-287	PIN,COTTER PART OF KIT P/N 5702247..	1	

END OF FIGURE

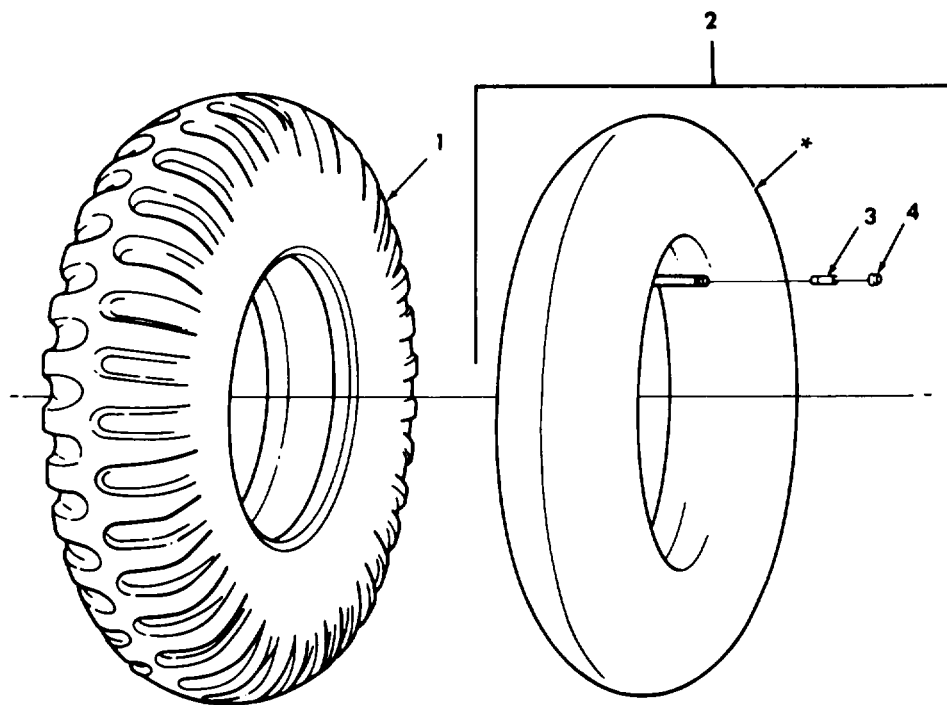

\* PART OF ITEM 2

TA 256069

Figure 90. Tire and Tube Assembly.



SECTION II			TM9-2320-218-34P			
(1)	(2)	(3)	(4)	(5)	(6)	
ITEM NO	SMR CODE	FSCM	PART NUMBER	DESCRIPTION AND USABLE ON CODES (UOC)	QTY	
GROUP 1313 TIRES AND TUBES						
FIGURE 90 TIRE AND TUBE ASSEMBLY						
1	PAOFH	19207	7342996	TIRE,PNEUMATIC 7:00X16.....	5	
2	PAOZZ	81348	GP2/7.00-16/TR15 /OFF CENTER	INNER TUBE .....	5	
3	PAOZZ	96906	MS51377-1	. VALVE CORE.....	1	
4	PAOZZ	81348	ZZ-V-25/TYPE I V/C LASS1/TR-VC-2	.CAP,PNEUMATIC VALVE.....	1	

END OF FIGURE

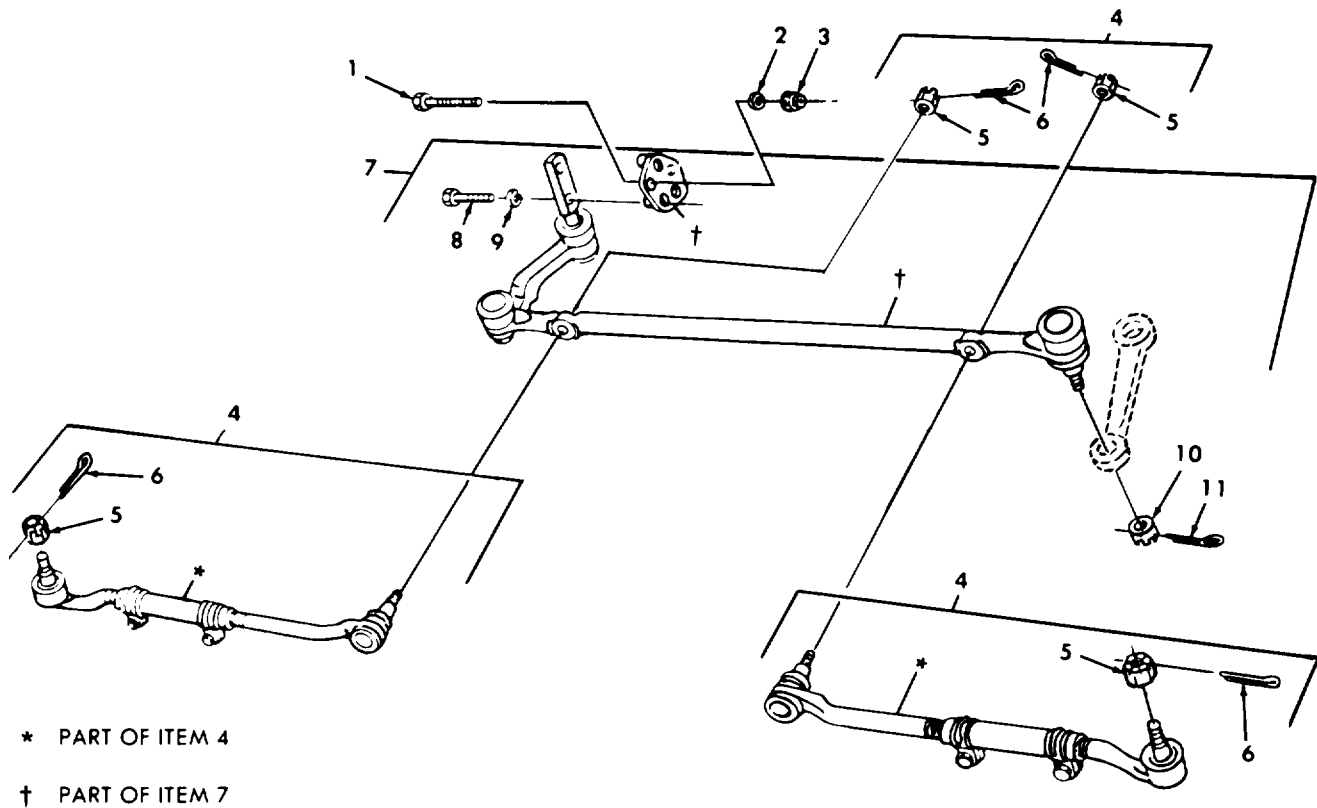

TA 256070

Figure 91. Idler Arm, Tie Rods, and Related Parts.

(1)  
ITEM  
NO(2)  
SMR  
CODE(3)  
FSCM(4)  
PART  
NUMBER

(5)

(6)

DESCRIPTION AND USABLE ON CODES (UOC) QTY

GROUP 14 STEERING  
1401 MECHANICAL STEERING GEAR  
ASSEMBLYFIGURE 91 IDLER ARM, TIE RODS, AND  
RELATED PARTS

1	PAOZZ	96906	MS90727-69	SCREW,CAP,HEXAGON H.....	3
2	PAOZZ	19207	8754668	WASHER,FLAT.....	3
3	PAOZZ	96906	MS51922-21	NUT,SELF-LOCKING,HE.....	3
4	PAOZZ	19207	11641035	TIE ROD,STEERING.....	2
5	PAOZZ	96906	MS35692-37	.NUT,PLAIN,SLOTTED,H.....	4
6	PAOZZ	96906	MS24665-353	.PIN,COTTER.....	4
7	PAOZZ	19207	11641034	LINK AND IDLER .....	1
8	PAOZZ	96906	MS90728-62	.SCREW,CAP,HEXAGON H.....	2
9	PAOZZ	96906	MS35338-46	.WASHER,LOCK.....	2
10	PAOZZ	96906	MS35692-37	.NUT,PLAIN,SLOTTED,H.....	2
11	PAOZZ	96906	MS24665-353	.PIN,COTTER.....	2

END OF FIGURE

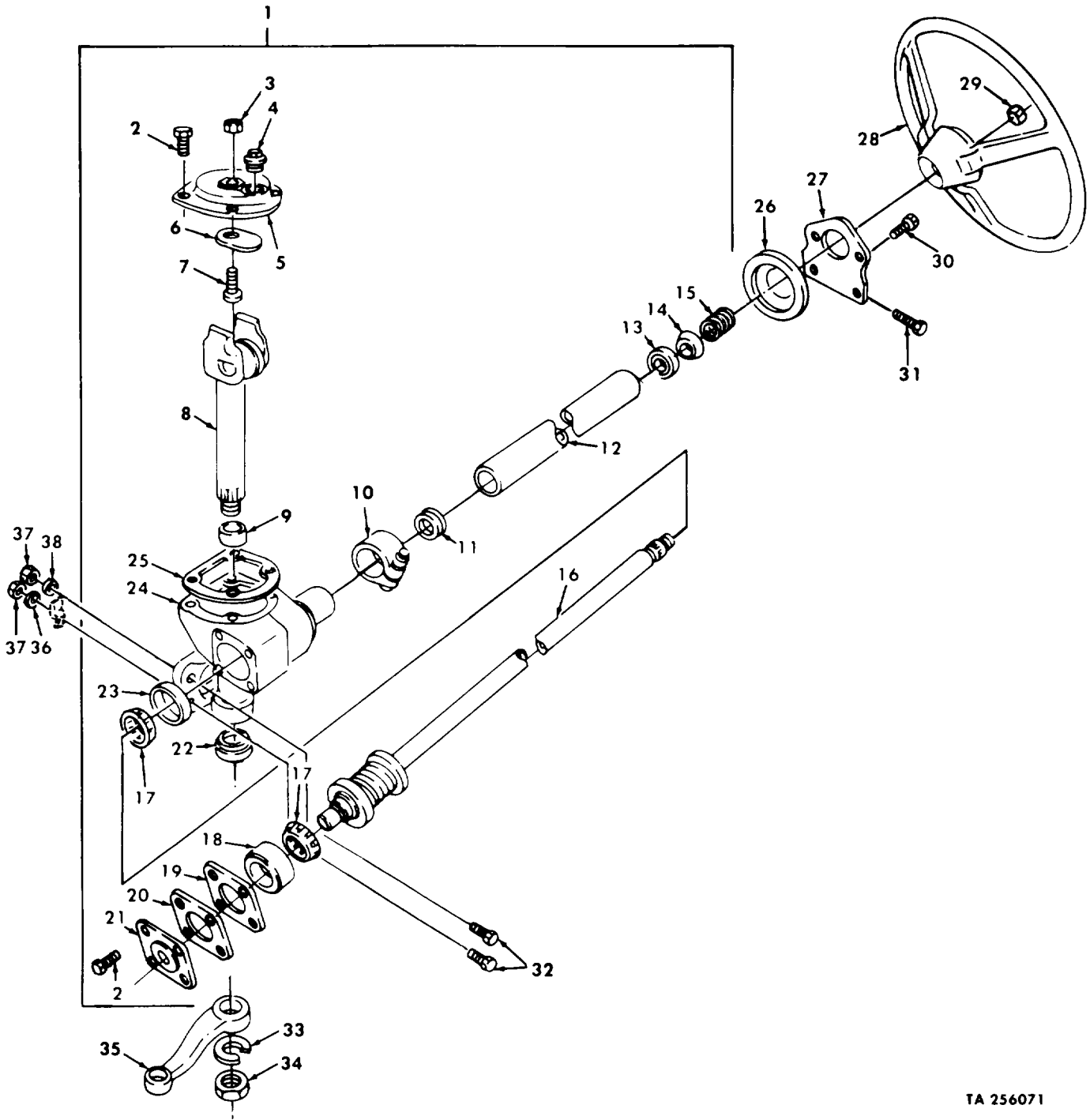

TA 256071

Figure 92. Steering Gear Assembly.  
(M151, M151A1, M151A1C, and M718 only).

SECTION II			TM9-2320-218-34P			
(1)	(2)	(3)	(4)	(5)	(6)	
ITEM NO	SMR CODE	FSCM	PART NUMBER	DESCRIPTION AND USABLE ON CODES(UOC)	QTY	
GROUP 1401 MECHANICAL STEERING GEAR ASSEMBLY						
FIGURE 92 STEERING GEAR ASSEMBLY (M151, M151A1, M151A1C, AND M718 ONLY)						
1	PAFFF	19207	7087515	STEERING GEAR.....	1	
				UOC:178,243,910,911		
2	PAFZZ	19207	8705446	.BOLT,MACHINE.....	8	
				UOC:178,243,910,911		
3	PAFZZ	96906	MS35691-37	.NUT,PLAIN,HEXAGON.....	1	
				UOC:178,243,910,911		
4	PAOZZ	73740	14037	.PLUG,MACHINE .....	1	
				UOC:178,243,910,911		
5	PBFZZ	19207	7087514	.COVER,ACCESS.....	1	
				UOC:178,243,910,911		
6	PAFZZ	19207	7979481	.BEARING,WASHER .....	1	
				UOC:178,243,910,911		
7	PAFZZ	19207	7087512	.SCREW,MACHINE.....	1	
				UOC:178,243,910,911		
8	PAFZZ	19207	7059384	.GEARSHAFT,WORM.....	1	
				UOC:178,243,910,911		
9	PAFZZ	19207	8705450	.BEARING,SLEEVE.....	2	
				UOC:178,243,910,911		
10	PAFZZ	19207	8705448	.CLAMP,LOOP.....	1	
				UOC:178,243,910,911		
11	KFFZZ	19207	7703445	.SEAL PART OF KIT P/N 5702213.....	1	
				UOC:178,243,910,911		
12	PAFZZ	19207	8754958	.TUBE,STEERING .....	1	
				UOC:178,243,910,911		
13	PAFZZ	19207	8328055	.BEARING,BALL .....	1	
				UOC:178,243,910,911		
14	PAFZZ	19207	7979485	.RETAINER,BEARING.....	1	
				UOC:178,243,910,911		
15	PAFZZ	19207	7979478	.SPRING,HELICAL .....	1	
				UOC:178,243,910,911		
16	PAFZZ	19207	10950971	.SHAFT,WORM STEERING.....	1	
				UOC:178,243,910,911		
17	PAFZZ	21450	705009	.RETAINER AND ROLLER.....	2	
				UOC:178,243,910,911		
18	PAFZZ	60038	6CE	.CUP,TAPERED ROLLER.....	1	
				UOC:178,243,910,911		
19	KFFZZ	19207	12302546	.SHIM PART OF KIT P/N 5702213.....	1	
				UOC:178,243,910,911		
20	KFFZZ	19207	7979486	.GASKET PART OF KIT P/N 5702213.....	1	
				UOC:178,243,910,911		
21	KFFZZ	19207	7748774	.CAP AND SEAL PART OF KIT P/N 5702213.....	1	
				UOC:178,243,910,911		
22	PAFZZ	19207	7703447	.SEAL,PLAIN ENCASED PART OF KIT P/N 5702213.....	1	

SECTION II					
(1)	(2)	(3)	(4)	(5)	(6)
ITEM NO	SMR CODE	FSCM	PART NUMBER	DESCRIPTION AND USABLE ON CODES (UOC)	QTY
23	PAFZZ	21450	707077	UOC:178,243,910,911 .CUP,TAPERED ROLLER.....	1
24	XAFZZ	19207	11639802-2	UOC:178,243,910,911 .HOUSING ASSEMBLY.....	1
25	PAFZZ	19207	7087517	UOC:178,243,910,911 .GASKET.....	1
26	PAFZZ	19207	8754466	UOC:178,243,910,911 BOOT,DUST AND MOIST PART OF KIT P/N 5702243.....	1
27	PFFZZ	19207	8754465	UOC:178,243,910,911 BRACKET,STEERING.....	1
28	PAOZZ	19207	11630599	UOC:178,243,910,911 STEERING WHEEL.....	1
29	PAOZZ	19207	7063812	UOC:178,243,910,911 NUT,PLAIN,HEXAGON.....	1
30	PAFZZ	24617	425640	UOC:178,243,910,911 SCREW,ASSEMBLED .....	4
31	PAFZZ	97403	13206E 0149	UOC:178,243,910,911 SCREW,ASSEMBLED .....	1
32	PAFZZ	96906	MS90727-70	UOC:178,243,910,911 SCREW,CAP,HEXAGON H.....	3
33	PAFZZ	19207	8705452	UOC:178,243,910,911 WASHER,LOCK.....	1
34	PAFZZ	19207	8705447	UOC:178,243,910,911 NUT,PLAIN,HEXAGON.....	1
35	PAFZZ	19207	8754490	UOC:178,243,910,911 ARM,STEERING GEAR.....	1
36	PAFZZ	96906	MS27183-14	UOC:178,243,910,911 WASHER,FLAT.....	1
37	PAFZZ	96906	MS51922-21	UOC:178,243,910,911 NUT,SELF-LOCKING,HE.....	3
38	PAFZZ	19207	8754668	UOC:178,243,910,911 WASHER,FLAT.....	2

END OF FIGURE



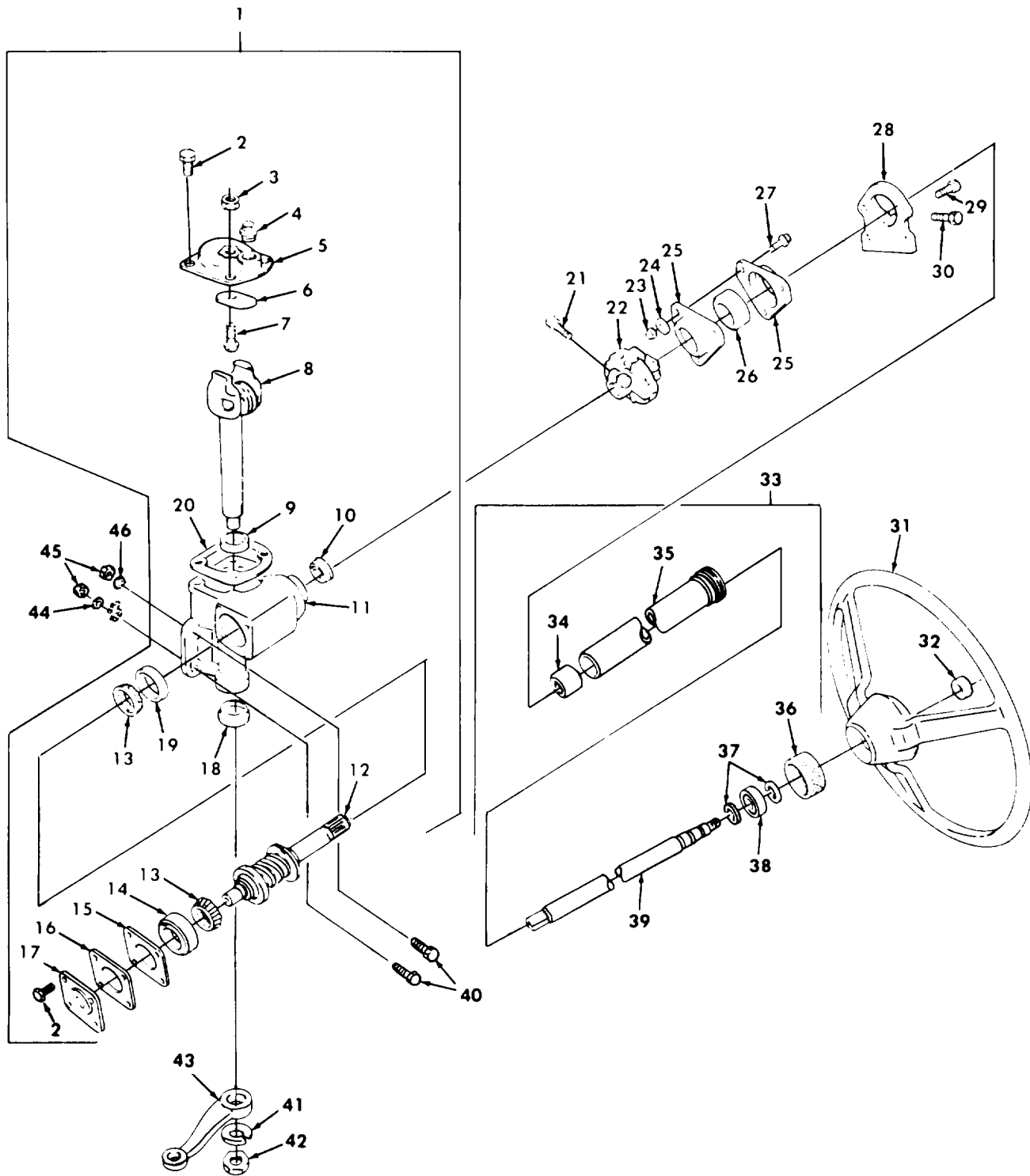

Figure 93. Steering Gear Assembly (M151A2, M151A2 W/ROPS, M718A1, and M825 only).

TA 256072



SECTION II			TM9-2320-218-34P			
(1)	(2)	(3)	(4)	(5)	(6)	
ITEM NO	SMR CODE	FSCM	PART NUMBER	DESCRIPTION AND USABLE ON CODES(UOC)	QTY	
GROUP 1401 MECHANICAL STEERING GEAR ASSEMBLY						
FIGURE 93 STEERING GEAR ASSEMBLY (M151A2, M151A2 W/ROPS, M718A1, AND M825 ONLY)						
1	PAFFF	19207	11639799	STEERING GEAR.....	1	
				UOC :B30 ,B31 ,B32 ,B33		
2	PAFZZ	19207	8705446	.BOLT,MACHINE.....	8	
				UOC :B30 ,B31 ,B32 ,B33		
3	PAFZZ	96906	MS35691-37	.NUT,PLAIN,HEXAGON.....	1	
				UOC :B30 ,B31 ,B32 ,B33		
4	PAOZZ	73740	14037	.PLUG,MACHINE .....	1	
				UOC :B30 ,B31 ,B32 ,B33		
5	PBFZZ	19207	7087514	.COVER,ACCESS.....	1	
				UOC :B30 ,B31 ,B32 ,B33		
6	PAFZZ	19207	7979481	.BEARING,WASHER .....	1	
				UOC :B30 ,B31 ,B32 ,B33		
7	PAFZZ	19207	7087512	.SCREW,MACHINE.....	1	
				UOC :B30 ,B31 ,B32 ,B33		
8	PAFZZ	19207	7059384	.GEARSHAFT,WORM .....	1	
				UOC :B30 ,B31 ,B32 ,B33		
9	PAFZZ	19207	8705450	.BEARING,SLEEVE.....	2	
				UOC :B30 ,B31 ,B32 ,B33		
10	KFFZZ	19207	7703445	.SEAL PART OF KIT P/N 5702213.....	1	
				UOC :B30 ,B31 ,B32 ,B33		
11	XAFZZ	19207	11639802	.HOUSING ASSEMBLY.....	1	
				UOC :B30 ,B31 ,B32 ,B33		
12	PAFZZ	19207	11639800	.GEARSHAFT,WORM .....	1	
				UOC :B30 ,B31 ,B32 ,B33		
13	PAFZZ	21450	705009	RETAINER AND ROLLER.....	2	
				UOC :B30 ,B31 ,B32 ,B33		
14	PAFZZ	60038	6CE	.CUP,TAPERED ROLLER.....	1	
				UOC :B30 ,B31 ,B32 ,B33		
15	KFFZZ	19207	12302546	.SHIM PART OF KIT P/N 5702213.....	1	
				UOC :B30 ,B31 ,B32 ,B33		
16	KFFZZ	19207	7979486	.GASKET PART OF KIT P/N 5702213.....	1	
				UOC :B30 ,B31 ,B32 ,B33		
17	KFFZZ	19207	7748774	.CAP AND SEAL PART OF KIT P/N 5702213.....	1	
				UOC :B30 ,B31 ,B32 ,B33		
18	PAFZZ	19207	7703447	.SEAL,PLAIN,ENCASED PART OF KIT P/N 5702213.....	1	
				UOC :B30 ,B31 ,B32 ,B33		
19	PAFZZ	21450	707077	.CUP,TAPERED ROLLER.....	1	
				UOC :B30 ,B31 ,B32 ,B33		
20	PAFZZ	19207	7087517	.GASKET.....	1	
				UOC :B30 ,B31 ,B32 ,B33		
21	PAFZZ	96906	MS9160-14	BOLT,MACHINE.....	2	
				UOC :B30 ,B31 ,B32 ,B33		
22	PAFZZ	19207	11639803	FLANGE,COLUMN .....	1	

SECTION II			TM9-2320-218-34P			
(1)	(2)	(3)	(4)	(5)	(6)	
ITEM NO	SMR CODE	FSCM	PART NUMBER	DESCRIPTION AND USABLE ON CODES (UOC)	QTY	
23	PAFZZ	96906	MS51988-5	UOC :B30 ,B31 ,B32 ,B33 NUT ,SELF-LOCKING .....	3	
24	PAFZZ	96906	MS27183-12	UOC :B30 ,B31 ,B32 ,B33 WASHER ,FLAT .....	3	
25	PFFZZ	19207	11639809	UOC :B30 ,B31 ,B32 ,B33 RETAINER ,STEERING .....	2	
26	PAFZZ	19207	11639808	UOC :B30 ,B31 ,B32 ,B33 BUSHING ,RUBBER PART OF KIT P/N 5703326 .....	1	
27	PAFZZ	96906	MS90725-34	UOC :B30 ,B31 ,B32 ,B33 BOLT ,MACHINE .....	3	
28	PFFZZ	19207	8754465	UOC :B30 ,B31 ,B32 ,B33 BRACKET ,STEERING .....	1	
29	PAFZZ	24617	425640	UOC :B30 ,B31 ,B32 ,B33 SCREW ,ASSEMBLED .....	4	
30	PAFZZ	97403	13206E0149	UOC :B30 ,B31 ,B32 ,B33 SCREW ,ASSEMBLED .....	1	
31	PAOZZ	19207	11630599	UOC :B30 ,B31 ,B32 ,B33 STEERING WHEEL .....	1	
32	PAOZZ	19207	7063812	UOC :B30 ,B31 ,B32 ,B33 NUT ,PLAIN ,HEXAGON .....	1	
33	PAFFF	19207	11660416	UOC :B30 ,B31 ,B32 ,B33 STEERING COLUMN .....	1	
34	PAFZZ	19207	11660424	UOC :B30 ,B31 ,B32 ,B33 .BUSHING ,SLEEVE .....	1	
35	XAFZZ	19207	11660417	UOC :B30 ,B31 ,B32 ,B33 .TUBE ,STEERING .....	1	
36	XAFZZ	19207	11639817	UOC :B30 ,B31 ,B32 ,B33 .NUT ,PLAIN KNURLED .....	1	
37	PAFZZ	96906	MS16624-1075	UOC :B30 ,B31 ,B32 ,B33 .RING ,RETAINING .....	2	
38	PAFZZ	19207	7353374	UOC :B30 ,B31 ,B32 ,B33 .BEARING ,BALL .....	1	
39	PAFZZ	19207	12302565	UOC :B30 ,B31 ,B32 ,B33 .SHAFT ,SHOULDERED .....	1	
40	PAFZZ	96906	MS90727-70	UOC :B30 ,B31 ,B32 ,B33 SCREW ,CAP ,HEXAGON H .....	3	
41	PAFZZ	19207	8705452	UOC :B30 ,B31 ,B32 ,B33 WASHER ,LOCK .....	1	
42	PAFZZ	19207	8705447	UOC :B30 ,B31 ,B32 ,B33 NUT ,PLAIN ,HEXAGON .....	1	
43	PAFZZ	19207	8754490	UOC :B30 ,B31 ,B32 ,B33 ARM ,STEERING GEAR .....	1	
44	PAFZZ	96906	MS27183-14	UOC :B30 ,B31 ,B32 ,B33 WASHER ,FLAT .....	1	
45	PAFZZ	96906	MS51922-21	UOC :B30 ,B31 ,B32 ,B33 NUT ,SELF-LOCKING ,HE .....	3	
46	PAFZZ	19207	8754668	UOC :B30 ,B31 ,B32 ,B33 WASHER ,FLAT .....	2	

END OF FIGURE



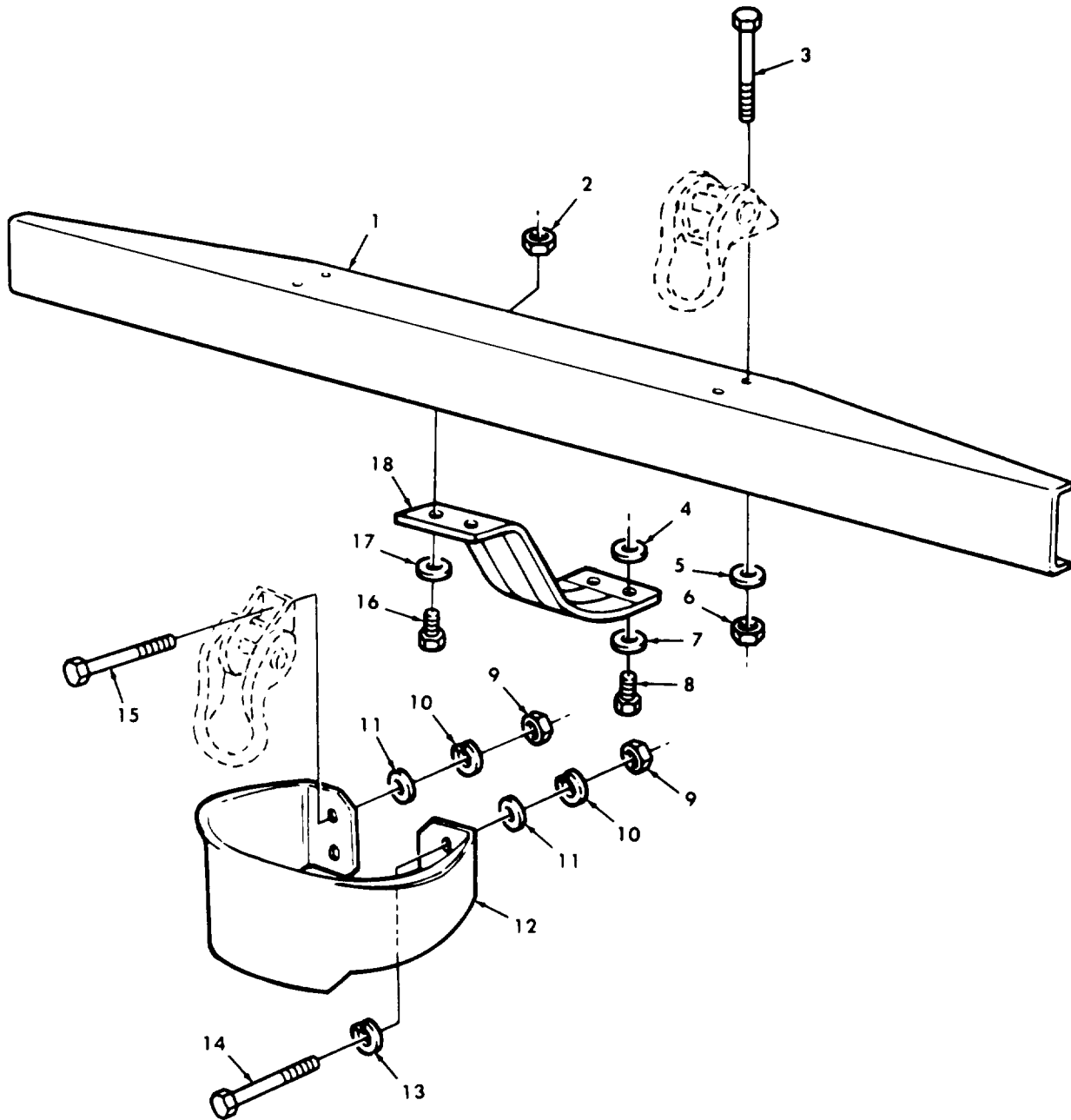

TA 256073

Figure 94. Front Bumper, Rear Bumperette, Front Differential Guard, and Attaching Hardware.

SECTION II			TM9-2320-218-34P			
(1)	(2)	(3)	(4)	(5)	(6)	
ITEM NO	SMR CODE	FSCM	PART NUMBER	DESCRIPTION AND USABLE ON CODES (UOC)	QTY	
GROUP 15 FRAME AND TOWING ATTACHMENTS						
1501 FRAME ASSEMBLY						
FIGURE 94 FRONT BUMPER, REAR BUMPERETTE, FRONT DIFFERENTIAL GUARD AND ATTACHING HARDWARE						
1	PFOZZ	19207	8712348	BUMPER, VEHICULAR FRONT.....	1	
2	PAOZZ	96906	MS51968-8	NUT, PLAIN, HEXAGON.....	2	
3	PAOZZ	96906	MS90727-98	SCREW, CAP, HEXAGON H.....	4	
4	PAOZZ	96906	MS27183-13	WASHER, FLAT.....	2	
5	PAOZZ	96906	MS35338-47	WASHER, LOCK.....	4	
6	PAOZZ	96906	MS51968-11	NUT, PLAIN, HEXAGON.....	4	
7	PAOZZ	96906	MS35338-45	WASHER, LOCK.....	2	
8	PAOZZ	96906	MS90726-31	BOLT, MACHINE.....	2	
9	PAOZZ	96906	MS21044N7	NUT, SELF-LOCKING, HE.....	8	
				UOC :911		
9	PAOZZ	96906	MS51968-11	NUT, PLAIN, HEXAGON.....	8	
				UOC :178,910		
10	PAOZZ	96906	MS35338-47	WASHER, LOCK.....	8	
				UOC :831,832,833,178,910		
11	PAOZZ	96906	MS27183-16	WASHER, FLAT.....	8	
				UOC :178,910,911		
12	PAOZZ	19207	8754890	BUMPER, VEHICULAR.....	2	
				UOC :831,832,833,178,910,911		
13	PAOZZ	96906	MS35338-47	WASHER, LOCK.....	8	
				UOC :831,832,833		
14	PAOZZ	96906	MS90727-103	SCREW, CAP, HEXAGON H.....	8	
				UOC :911		
14	PAOZZ	96906	MS90725-95	SCREW, CAP, HEXAGON H.....	8	
				UOC :831		
14	PAOZZ	96906	MS90728-89	SCREW, CAP, HEXAGON H.....	8	
				UOC :832,833		
14	PAOZZ	96906	MS90727-93	SCREW, CAP, HEXAGON H.....	4	
				UOC :178,910		
15	PAOZZ	96906	MS90727-94	SCREW, CAP, HEXAGON H.....	4	
				UOC :178,910		
16	PAOZZ	96906	MS90727-58	SCREW, CAP, HEXAGON H.....	2	
17	PAOZZ	96906	MS35338-46	WASHER, LOCK.....	2	
18	PAOZZ	19207	8754464	GUARD, BUMPER TO PIN FRONT DIFFERENTIAL.....	1	

END OF FIGURE

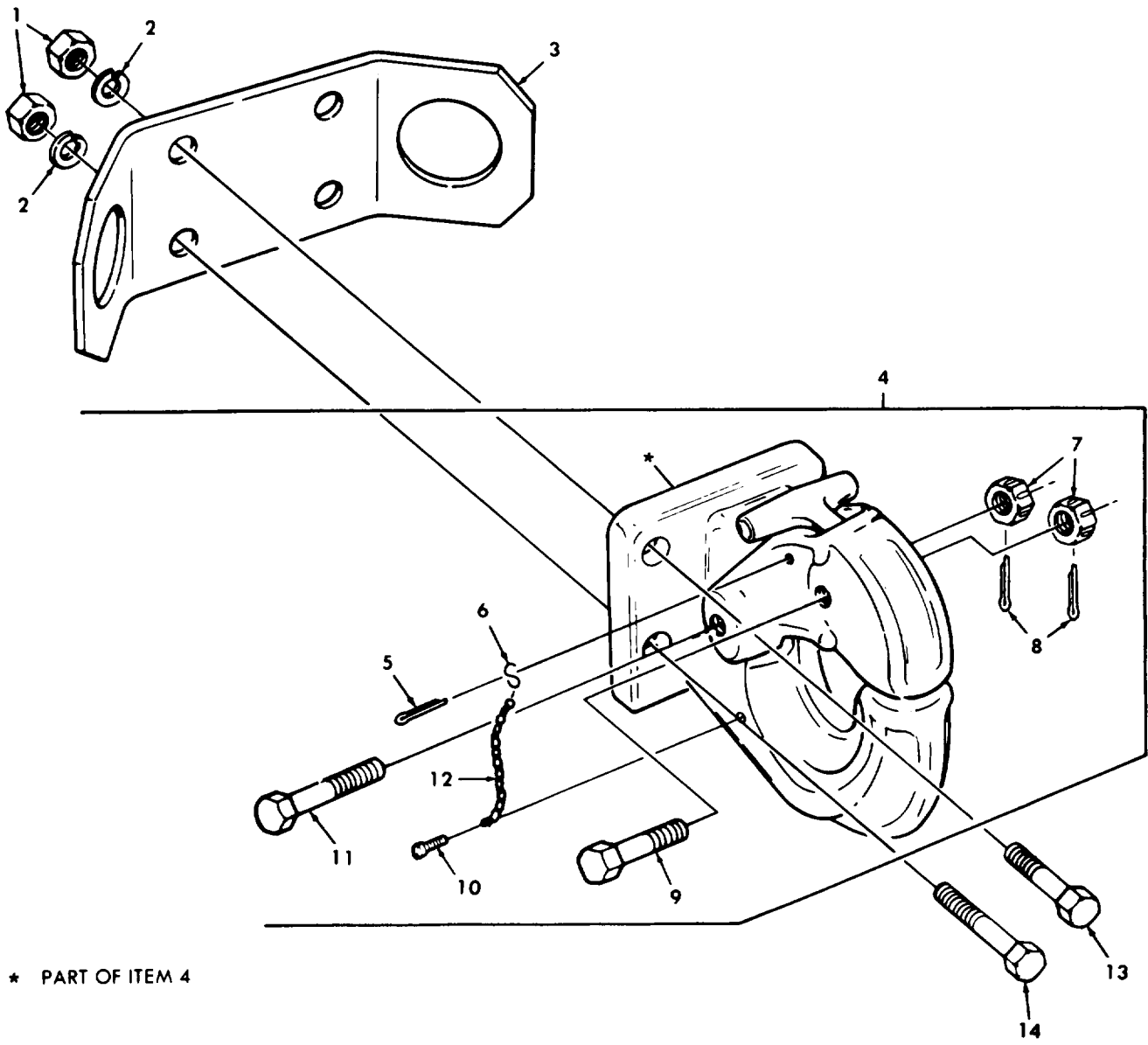

\* PART OF ITEM 4

Figure 95. Pintle and Mounting Parts.

SECTION II			TM-2320-218-34P			
(1)	(2)	(3)	(4)	(5)	(6)	
ITEM NO	SMR CODE	FSCM	PART NUMBER	DESCRIPTION AND USABLE ON CODES(UOC)	QTY	

GROUP 1503 PINTLES AND TOWING ATTACHMENTS

FIGURE 95 PINTLE AND MOUNTING PARTS

1	PAOZZ	96906	MS51968-14	NUT,PLAIN,HEXAGON.....	4
2	PAOZZ	02978	ERNA245	WASHER,LOCK.....	4
3	PAOZZ	34623	11639657	PLATE, SAFETY CHAIN.....	1
				UOC:B32,B33	
4	PAOZZ	19207	8380198	PINTLE ASSEMBLY,TOW.....	1
5	PAOZZ	80020	36344N24	.PIN,COTTER.....	1
6	PAOZZ	96906	MS87006-53	.HOOK,CHAIN,S.....	1
7	PAOZZ	96906	MS35692-38	.NUT,PLAIN,SLOTTED,H PART OF KIT P/N 12302585.....	2
8	PAOZZ	96906	MS24665-355	.PIN,COTTER PART OF KIT P/N 12302585	2
9	KFOZZ	19207	12296696-4	.BOLT PART OF KIT P/N 12302585.....	1
10	PAOZZ	96906	MS21318-47	.SCREW,DRIVE.....	1
11	KFOZZ	19207	12296696-3	.BOLT PART OF KIT P/N 12302585.....	1
12	MOOZZ	19207	10885108-6	.CHAIN,WELDLESS MAKE FROM CHAIN P/N 819906 6 LINKS.....	1
13	PAOZZ	96906	MS90726-117	SCREW,CAP,HEXAGON H.....	2
				UOC:B30,B31,B32,B33,178,243,910	
13	PAOZZ	96906	MS90726-127	SCREW,CAP,HEXAGON H.....	2
				UOC:B31,911	
14	PAOZZ	96906	MS90727-119	SCREW,CAP,HEXAGON H.....	2
				UOC:B30,178,243,910	
14	PAOZZ	96906	MS90726-120	SCREW,CAP,HEXAGON H.....	2
				UOC:B32,B33	
14	PAOZZ	96906	MS90726-121	SCREW,CAP,HEXAGON H.....	2
				UOC:B31,911	

END OF FIGURE

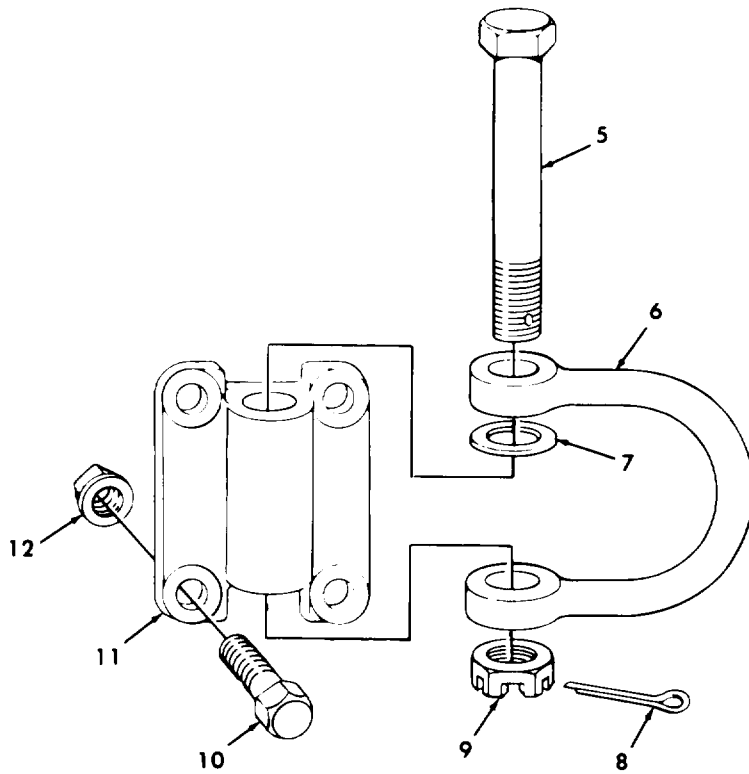
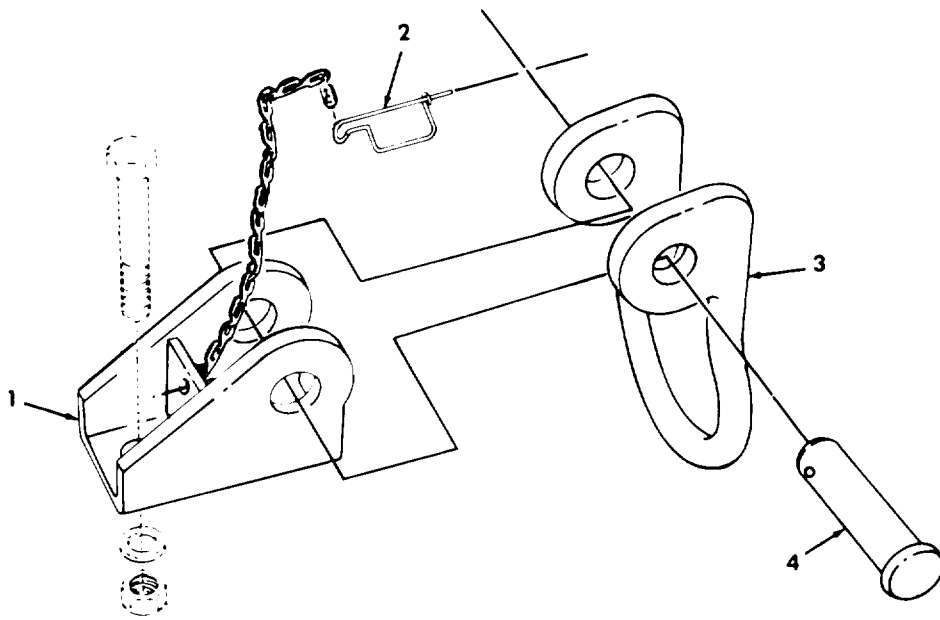

TA 256075

Figure 96. Front and Rear Lifting Eyes.



SECTION II			TM9-2320-218-34P			
(1)	(2)	(3)	(4)	(5)	(6)	
ITEM NO	SMR CODE	FSCM	PART NUMBER	DESCRIPTION AND USABLE ON CODES(UOC)	QTY	
GROUP 1503 PINTLES AND TOWING ATTACHMENTS						
FIGURE 96 FRONT AND REAR LIFTING EYES						
1	PFOZZ	19207	8754039	BRACKET ASSEMBLY FRONT LIFTING EYE.	2	
2	PAOZZ	19207	8754047	PIN,RETAINING.....	2	
3	PAOZZ	19207	8754044	EYE,LIFT.....	2	
4	PAOZZ	19207	8754046	PIN,STRAIGHT,HEADED.....	2	
5	PAOZZ	96906	MS51106-451	SCREW,CAP,HEXAGON H.....	2	
				UOC :B30 ,B31 ,B32 ,B33 ,243		
6	PAOZZ	19207	10939509	SHACKLE REAR.....	2	
				UOC :B30 ,B31 ,B32 ,B33 ,243		
7	PAOZZ	19207	7716721	WASHER,SPRING .....	2	
				UOC :B30 ,B31 ,B32 ,B33 ,243		
8	PAOZZ	96906	MS24665-355	PIN,COTTER.....	2	
				UOC :B30 ,B31 ,B32 ,B33 ,243		
9	PAOZZ	96906	MS35692-53	NUT,PLAIN,SLOTTED,H.....	2	
				UOC :B30 ,B31 ,B32 ,B33 ,243		
10	PAOZZ	96906	MS90728-61	SCREW,CAP,HEXAGON H.....	8	
				UOC :B30 ,B31 ,B32 ,B33 ,243		
11	XDOZZ	19207	11639646	RETAINER.....	2	
				UOC :B30 ,B31 ,B32 ,B33 ,243		
12	PAOZZ	96906	MS51988-7	NUT,SELF-LOCKING .....	8	
				UOC :B30 ,B31 ,B32 ,B33 ,243		

END OF FIGURE

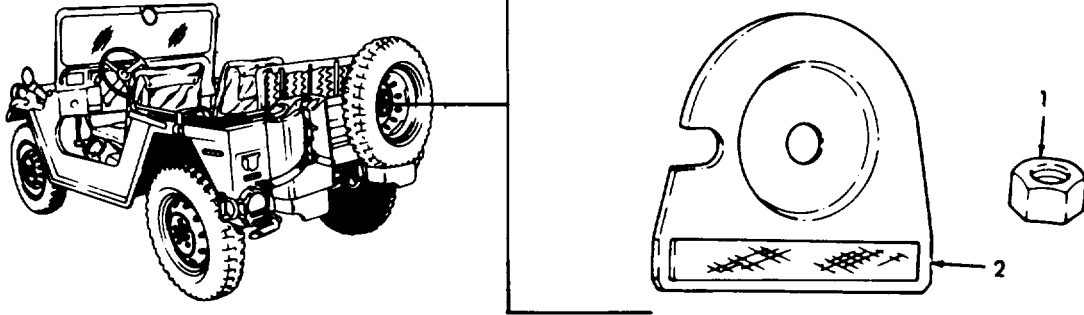

M151, M151A1, M151A2, AND M151A2 W/ROPS

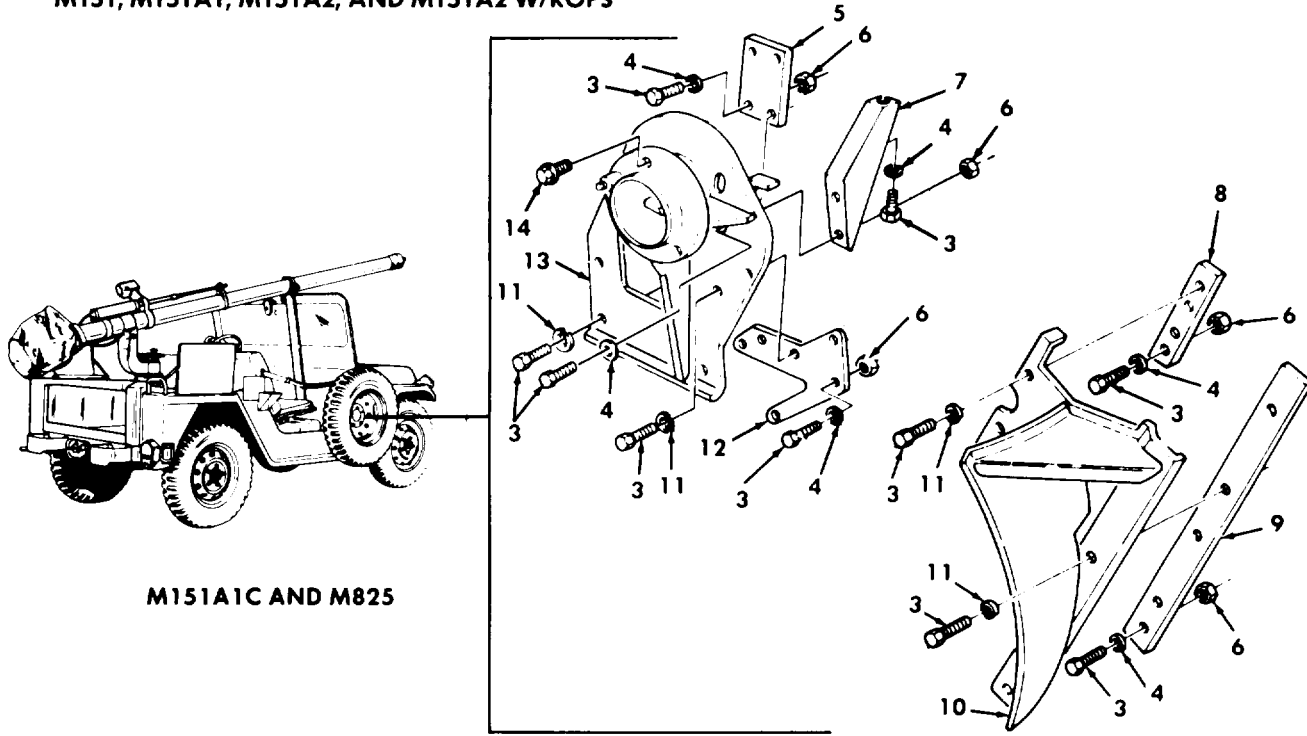

M151A1C AND M825

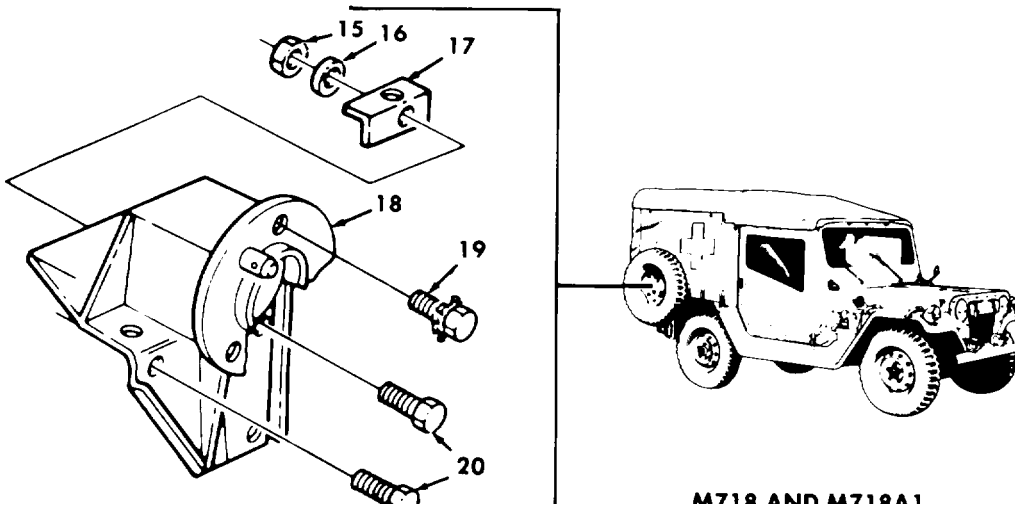

M718 AND M719A1

Figure 97. Spare Wheel Carriers.

SECTION II			TM9-2320-218-34P			
(1)	(2)	(3)	(4)	(5)	(6)	
ITEM NO	SMR CODE	FSCM	PART NUMBER	DESCRIPTION AND USABLE ON CODES(UOC)	QTY	
GROUP 1504 SPARE WHEEL CARRIER AND TIRE LOCK						
FIGURE 97 SPARE WHEEL CARRIERS						
1	PAOZZ	96906	MS53069-1	NUT,CAP UOC:178,910	1	
1	PAOZZ	19207	11630595	NUT,PLAIN UOC:B32,833	1	
2	PAOZZ	19207	11660511	RETAINER,SPARE UOC:B32,833,178,910	1	
3	PAOZZ	96906	MS90726-34	BOLT,MACHINE.....	23	
4	PAOZZ	96906	MS27183-12	UOC:B31,911 WASHER,FLAT.....	11	
5	PFOZZ	19207	8389353	UOC:B31,911 NUT,PLAIN,PLATE.....	1	
6	PAOZZ	96906	MS21044-N5	UOC:B31,911 NUT,SELF-LOCKING,HE.....	10	
7	PFOZZ	19207	10931746	UOC:B31,911 SUPPORT AND NUT .....	1	
8	PFOZZ	19207	8389354	UOC:B31,911 PLATE,SPARE WHEEL.....	1	
9	PFOZZ	19207	8389356	UOC:B31,911 NUT ASSEMBLY .....	1	
10	PFOZZ	19207	10930165	UOC:B31,911 GUARD,SPARE WHEEL.....	1	
11	PAOZZ	96906	MS35338-45	UOC:B31,911 WASHER,LOCK.....	12	
12	PFOZZ	19207	8389355	UOC:B31,911 PLATE,SPARE WHEEL.....	1	
13	PFOZZ	19207	10930164	UOC:B31,911 SUPPORT ASSEMBLY .....	1	
14	PAOZZ	19207	8389357	UOC:B31,911 SCREW,ASSEMBLED .....	3	
15	PAOZZ	96906	MS51968-5	UOC:B31,911 NUT,PLAIN,HEXAGON.....	11	
16	PAOZZ	96906	MS35338-45	UOC:B30,243 WASHER,LOCK.....	11	
17	PFOZZ	19207	11639703	UOC:B30,243 BRACKET,ANGLE.....	1	
18	PAOZZ	19207	11639685	UOC:B30,243 SUPPORT ASSEMBLY.....	1	
19	PAOZZ	19207	8389357	UOC:B30,243 SCREW,ASSEMBLED .....	3	
20	PAOZZ	96906	MS90726-34	UOC:B30,243 BOLT,MACHINE.....	11	
				UOC:B30,243		

END OF FIGURE

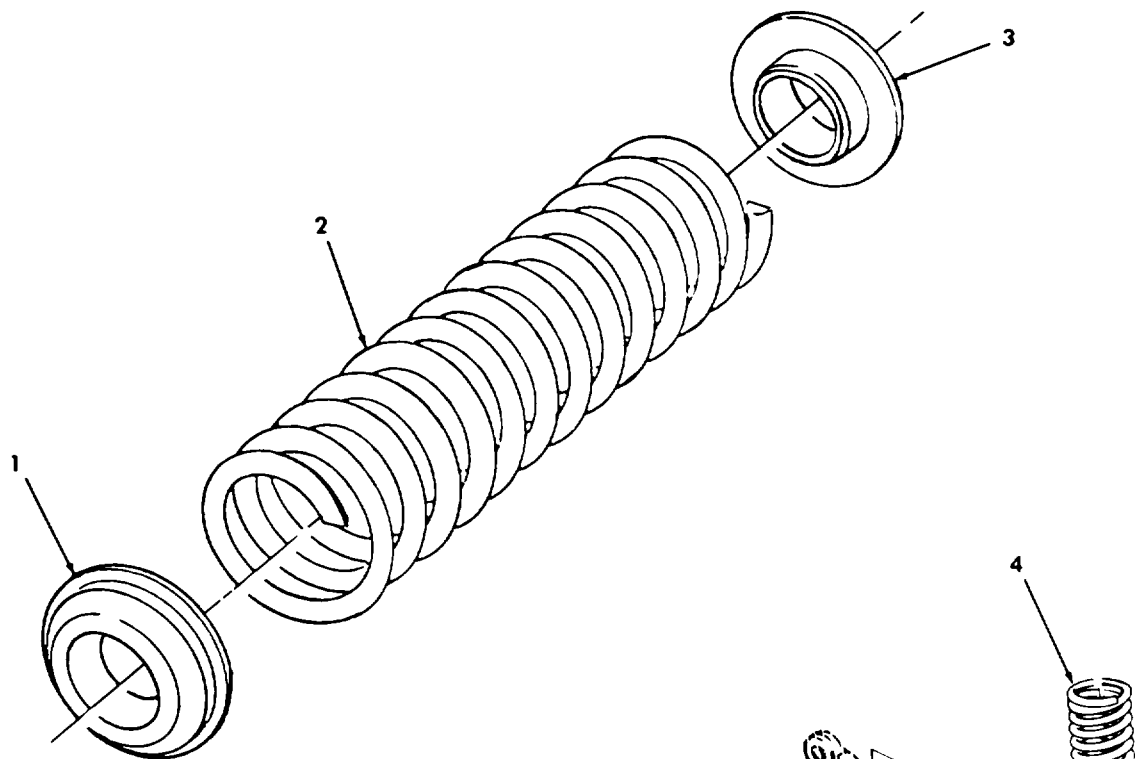

OVERLOAD SPRINGS, M151A1C AND M825

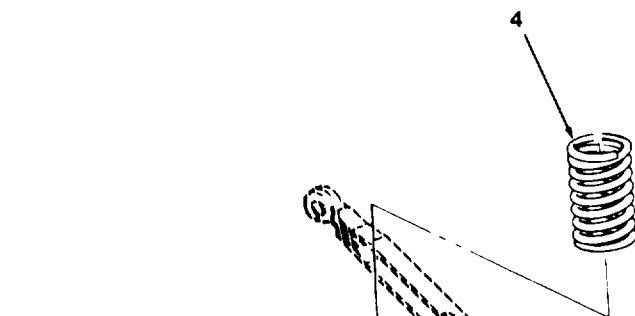

REAR SUSPENSION, M151, M151A1, M151A1C, M718

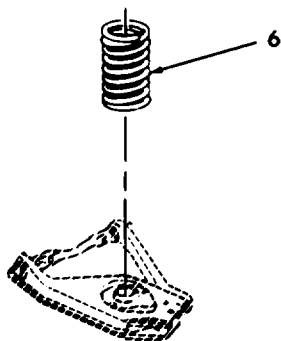

FRONT SUSPENSION - ALL MODELS

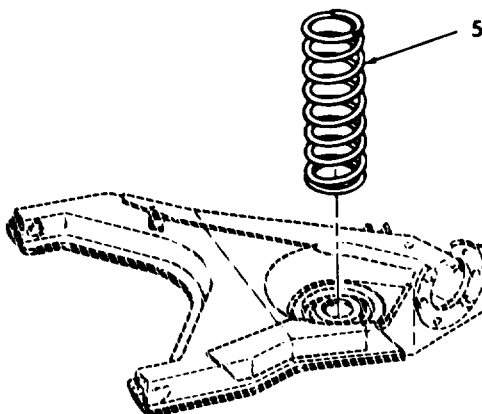

REAR SUSPENSION, M151A2, M151A2 W/ROPS, M718A1 AND M825

Figure 98. Front and Rear Springs.

SECTION II			TM9-2320-218-34P			
(1)	(2)	(3)	(4)	(5)	(6)	
ITEM NO	SMR CODE	FSCM	PART NUMBER	DESCRIPTION AND USABLE ON CODES (UOC)	QTY	
GROUP 16 SPRINGS AND SHOCK ABSORBERS						
1601 SPRINGS						
FIGURE 98 FRONT AND REAR SPRINGS						
1	KFOZZ	19207	10921885	SEAT LOWER SPRING PART OF KIT P/N 10921883.....	2	
				UOC:B31,911		
2	PAOZZ	19207	10921886	SPRING,HELICAL OVERLOAD PART OF KIT P/N 10921883.....	2	
				UOC:B31,911		
3	KFOZZ	19207	10921884	SEAT UPPER SPRING PART OF KIT P/N 10921883.....	2	
				UOC:B31,911		
4	PAOZZ	19207	8754445	SPRING,HELICAL REAR.....	2	
				UOC:178,243,910,911		
5	PAOZZ	19207	11639643	SPRING,HELICAL REAR.....	2	
				UOC:B30,B31,B32,B33		
6	PAOZZ	19207	8754263	SPRING,HELICAL FRONT.....	2	

END OF FIGURE

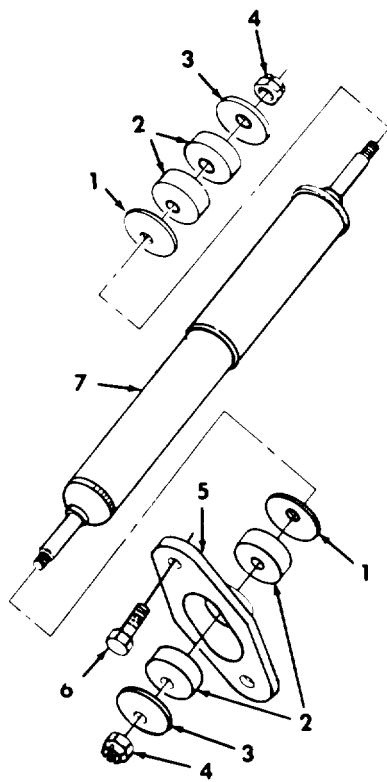

**FRONT (ALL MODELS)**

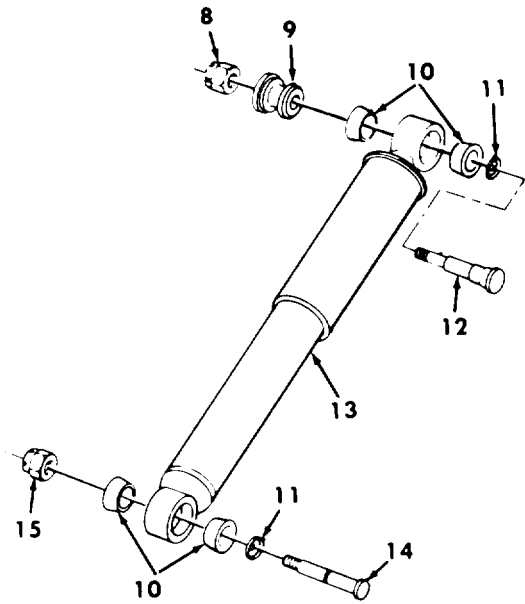

**REAR (M151, M151A1,  
M151A1C, AND M718)**

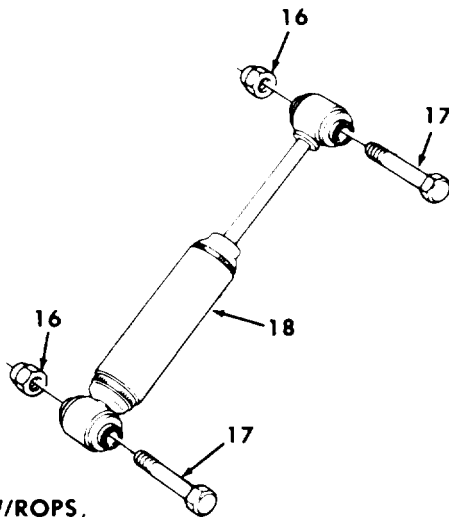

**REAR (M151A2, M151A2 W/ROPS,  
M718A1 AND M825)**

TA 256078

*Figure 99. Shock Absorbers and Mounting Parts.*

SECTION II			TM9-2320-218-34P		(5)	(6)
(1)	(2)	(3)	(4)			
ITEM	SMR		PART			
NO	CODE	FSCM	NUMBER	DESCRIPTION AND USABLE ON CODES (UOC)	QTY	
GROUP 1604 SHOCK ABSORBER EQUIPMENT						
FIGURE 99 SHOCK ABSORBERS AND MOUNTING PARTS						
1	PAOZZ	19207	10950858-2	WASHER, SPRING.....	4	
2	PAOZZ	19207	10950859	BUSHING, RUBBER.....	8	
3	PAOZZ	19207	10950858-1	WASHER, SPRING.....	4	
4	PAOZZ	96906	MS51922-21	NUT, SELF-LOCKING, HE.....	4	
5	PFOZZ	19207	7331162	BRACKET, SHOCK.....	2	
6	PAOZZ	96906	MS35764-1032	BOLT, SELF-LOCKING.....	4	
7	PAOZZ	19207	8359994	SHOCK ABSORBER.....	2	
8	PAOZZ	96906	MS21045-8	NUT, SELF-LOCKING, HE.....	2	
				UOC:178,243,910,911		
9	PAOZZ	19207	8754814	SPACER, SLEEVE.....	2	
				UOC:178,243,910,911		
10	PAOZZ	19207	10950857	BUSHING, RUBBER.....	8	
				UOC:178,243,910,911		
11	PAOZZ	19207	7059149	WASHER, SPRING.....	4	
				UOC:178,243,910,911		
12	PAOZZ	19207	8754737	BOLT, RIBBED.....	2	
				UOC:178,243,910,911		
13	PAOZZ	19207	8359993	SHOCK ABSORBER.....	2	
				UOC:178,243,910,911		
14	PAOZZ	19207	10885150	BOLT, RIBBED.....	2	
				UOC:178,243,910,911		
15	PAOZZ	96906	MS51922-29	NUT, SELF-LOCKING, HE.....	2	
				UOC:178,243,910,911		
16	PAOZZ	96906	MS21045-12	NUT, SELF-LOCKING, HE.....	4	
				UOC:830,831,832,833		
17	PAOZZ	96906	MS90727-190	SCREW, CAP, HEXAGON H.....	4	
				UOC:830,831,832,833		
18	PAOZZ	19207	11641029	SHOCK ABSORBER.....	2	
				UOC:830,831,832,833		

END OF FIGURE

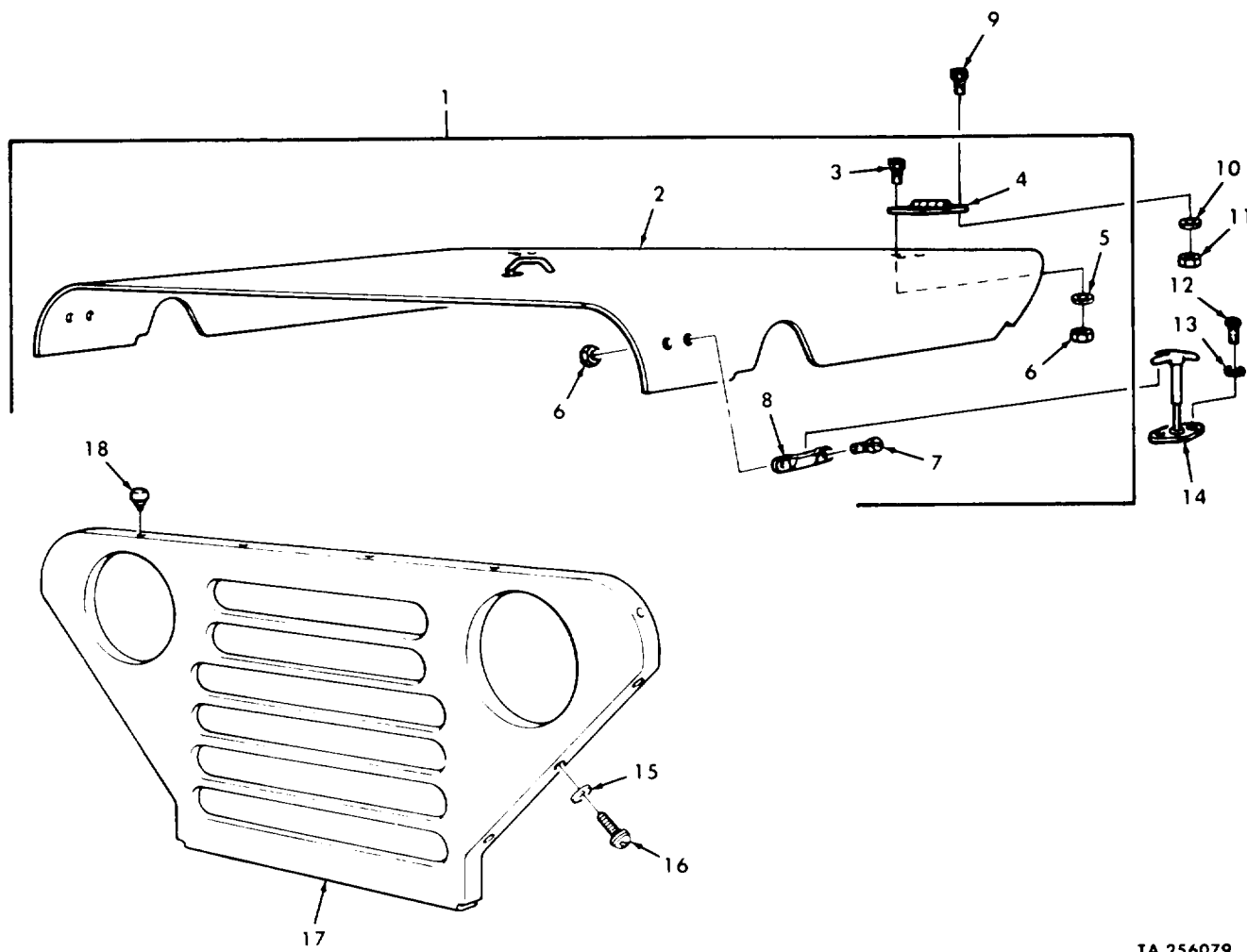

TA 256079

Figure 100. Hood, Brush Guard, and Related Parts.



SECTION II			TM9-2320-218-34P			
(1)	(2)	(3)	(4)	(5)	(6)	
ITEM NO	SMR CODE	FSCM	PART NUMBER	DESCRIPTION AND USABLE ON CODES (UOC)	QTY	
GROUP 18 BODY AND HOOD						
1801 BODY AND HOOD ASSEMBLY						
FIGURE 100 HOOD, BRUSH GUARD, AND RELATED PARTS						
1	PFOZZ	19207	8754804	HOOD,ENGINE .....	1	
2	PAOZZ	19207	8754805	.HOOD,ENGINE .....	1	
3	PAOZZ	96906	MS90725-6	.SCREW,CAP,HEXAGON H.....	6	
4	PAOZZ	19207	8754723	.HINGE,BUTT.....	2	
5	PAOZZ	96906	MS27183-10	.WASHER,FLAT.....	6	
6	PAOZZ	96906	MS51922-1	.NUT,SELF-LOCKING,HE.....	10	
7	PAOZZ	96906	MS35206-279	.SCREW,MACHINE.....	4	
8	PAOZZ	19207	8359955	.STRIKE,CATCH.....	2	
9	PAOZZ	96906	MS90725-6	SCREW,CAP,HEXAGON H.....	6	
10	PAOZZ	96906	MS27183-10	WASHER,FLAT.....	6	
11	PAOZZ	96906	MS51922-1	NUT,SELF-LOCKING,HE.....	6	
12	PAOZZ	96906	MS35206-279	SCREW,MACHINE.....	4	
13	PAOZZ	96906	MS35338-44	WASHER,LOCK.....	4	
14	PAOZZ	19207	7697487	FASTENER,CYLINDER .....	2	
15	PAOZZ	96906	MS27183-13	WASHER,FLAT.....	6	
16	PAOZZ	19207	11657361	BOLT,ASSEMBLED .....	6	
17	PAOZZ	19207	11660434	GRILLE,RADIATOR .....	1	
18	PAOZZ	19207	11644853	BUMPER,NONMETALLIC.....	6	

END OF FIGURE

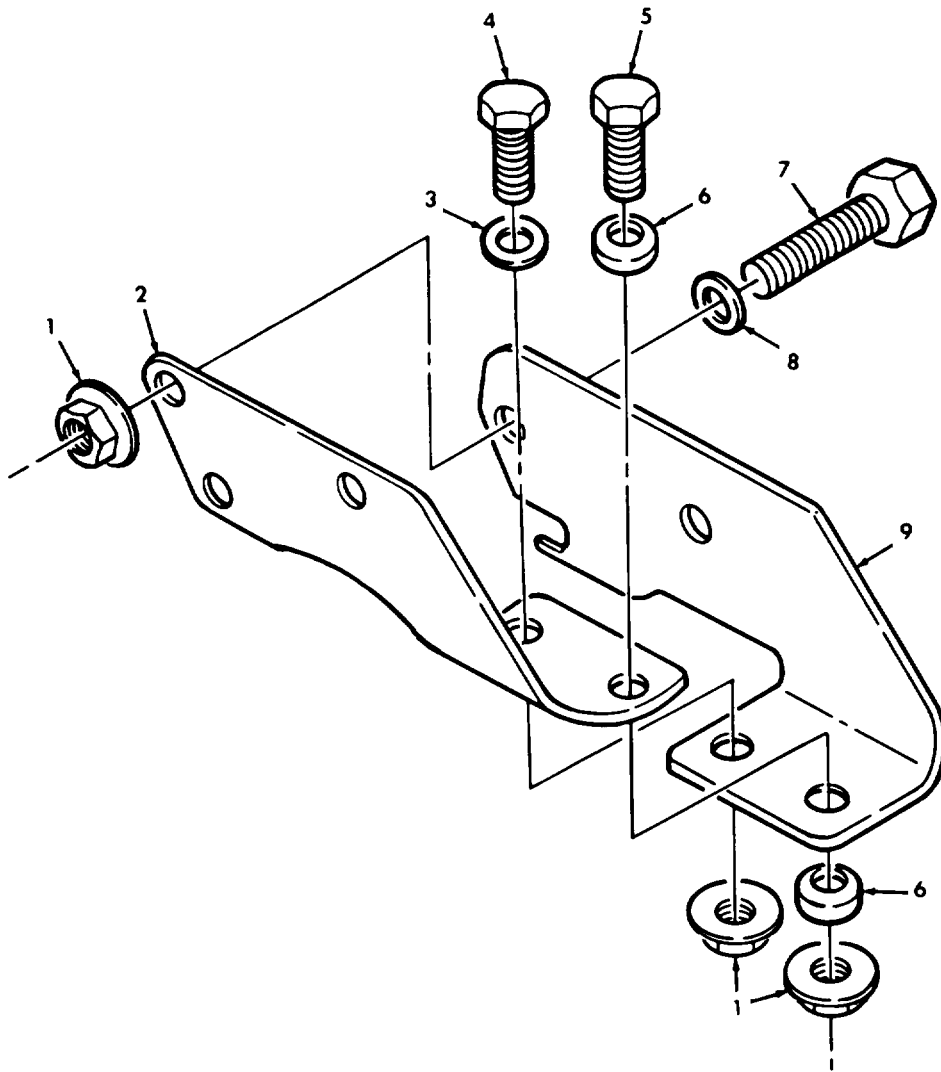

TA 256080

Figure 101. Rear Differential Mounting Bracket

ITEM NO	SMR CODE	FSCM	PART NUMBER	DESCRIPTION AND USABLE ON CODES (UOC)	QTY
GROUP 1801 BODY AND HOOD					
FIGURE 101 REAR DIFFERENTIAL MOUNTING BRACKET					
1	PAOZZ	96906	MS51988-10	NUT, SELF-LOCKING PART OF KIT P/N 12301146..... UOC: B30, B31, B32, B33	5
2	KFOZZ	19207	12301113	BRACKET INNER PART OF KIT P/N 12301146..... UOC: B30, B31, B32, B33	1
3	PAOZZ	96906	MS27183-16	WASHER, FLAT PART OF KIT P/N 12301146 UOC: B30, B31, B32, B33	1
4	PAOZZ	96906	MS90727-86	SCREW, CAP, HEXAGON H PART OF KIT P/N 12301146..... UOC: B30, B31, B32, B33	1
5	PAOZZ	96906	MS90727-92	SCREW, CAP, HEXAGON H PART OF KIT P/N 12301146..... UOC: B30, B31, B32, B33	1
6	KFOZZ	19207	12301150	WASHER, CONICAL PART OF KIT P/N 12301146..... UOC: B30, B31, B32, B33	2
7	PAOZZ	96906	MS90727-97	SCREW, CAP, HEXAGON H PART OF KIT P/N 12301146..... UOC: B30, B31, B32, B33	3
8	KFOZZ	34623	G2436164	WASHER, FLAT PART OF KIT P/N 12301146 UOC: B30, B31, B32, B33	3
9	KFOZZ	19207	12301112	BRACKET OUTER PART OF KIT P/N 12301146..... UOC: B30, B31, B32, B33	1

END OF FIGURE

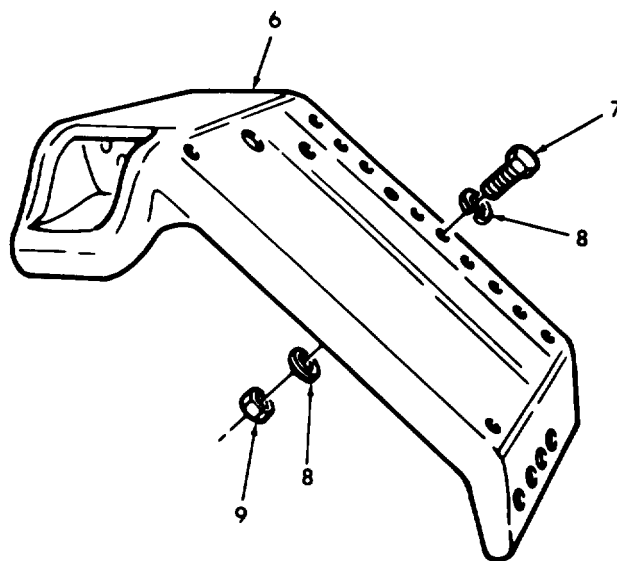
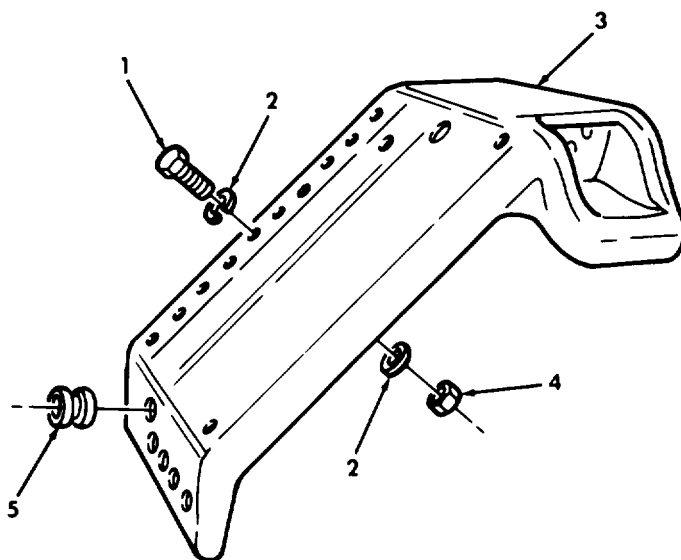

TA 256081

Figure 102. Front Fender Kits.

ITEM NO	SMR CODE	FSCM	PART NUMBER	DESCRIPTION AND USABLE ON CODES (UOC)	QTY
GROUP 1802 FENDERS WITH MOUNTING AND ATTACHING PARTS					
FIGURE 102 FRONT FENDER KITS					
1	PAFZZ	96906	MS90726-3	SCREW,CAP,HEXAGON H LEFT FRONT FENDER PART OF KIT P/N 12302551..... UOC:830,831,832,833	20
2	PAFZZ	96906	MS27183-9	WASHER,FLAT LEFT FRONT FENDER PART OF KIT P/N 12302551..... UOC:830,831,832,833	40
3	KFFZZ	19207	11639730-3	LEFT FENDER PART OF KIT P/N 12302551..... UOC:830,831,832,833	1
4	PAFZZ	96906	MS51922-6	NUT,SELF-LOCKING,HE LEFT FRONT FENDER PART OF KIT P/N 12302551..... UOC:830,831,832,833	20
5	PAFZZ	96906	MS35489-35	GROMMET,NONMETALLIC LEFT FRONT FENDER PART OF KIT P/N 12302551..... UOC:830,831,832,833	1
6	KFFZZ	19207	11639730-4	RIGHT FENDER PART OF KIT P/N 12302552..... UOC:830,831,832,833	1
7	PAFZZ	96906	MS90726-3	SCREW,CAP,HEXAGON H RIGHT FRONT FENDER PART OF KIT P/N 12302552..... UOC:830,831,832,833	20
8	PAFZZ	96906	MS27183-9	WASHER,FLAT RIGHT FRONT FENDER PART OF KIT P/N 12302552..... UOC:830,831,832,833	49
9	PAFZZ	96906	MS51922-6	NUT,SELF-LOCKING,HE RIGHT FRONT FENDER PART OF KIT P/N 12302552..... UOC:830,831,832,833	20

END OF FIGURE

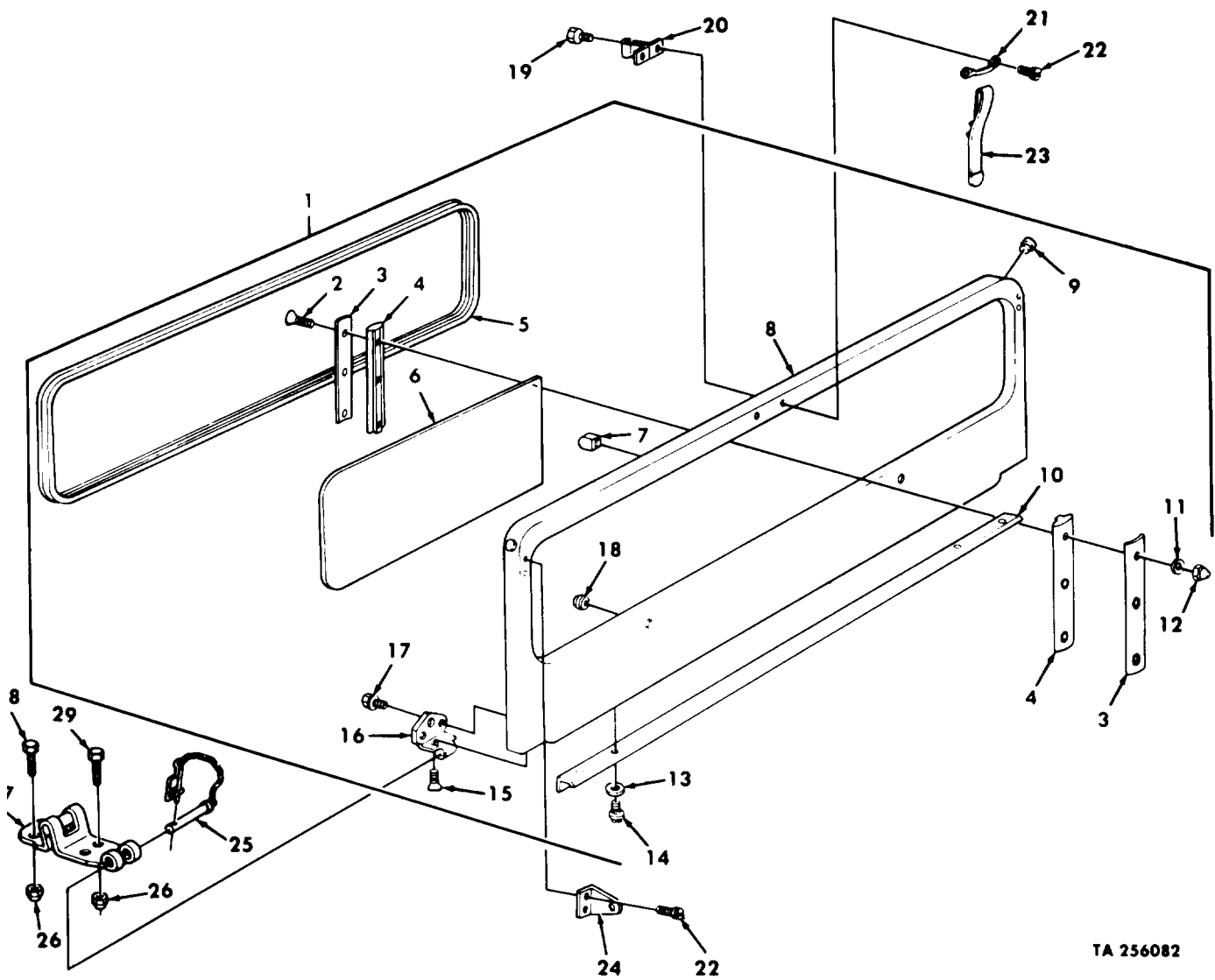

TA 256082

Figure 103. Windshield Assembly and Related Parts.  
(M151, M151A1, M151A1C, and M718 only).

Section II			TM9-2320-218-34P			
(1)	(2)	(3)	(4)	(5)	(6)	
ITEM NO	SMR CODE	FSCM	PART NUMBER	DESCRIPTION AND USABLE ON CODES (UOC)	QTY	
GROUP 1802 WINDSHIELD AND GLASS						
FIGURE 103 WINDSHIELD ASSEMBLY AND RELATED PARTS (M151, M151A1, M151A1C, AND M718 ONLY)						
1	PAOZZ	19207	10950776	WINDOW, VEHICULAR.....	1	
				UOC :178,243,910,911		
2	PAFZZ	96906	MS35190-239	. SCREW, MACHINE.....	3	
				UOC :178,243,910,911		
3	PAFZZ	19207	8754842	. MOLDING, METAL.....	2	
				UOC :178,243,910,911		
4	PAFZZ	19207	8754841	. SEAL, NONMETALLIC .....	2	
				UOC :178,243,910,911		
5	PAFZZ	19207	8712383	. SEAL, NONMETALLIC .....	1	
				UOC :178,243,910,911		
6	PAFZZ	19207	8754845	. GLASS, LAMINATED.....	2	
				UOC :178,243,910,911		
7	PFOZZ	19207	11598981	. BUMPER, NONMETALLIC.....	2	
				UOC :178,243,910,911		
8	XAFZZ	19207	7331178	. WINDSHIELD FRAME.....	1	
				UOC :178,243,910,911		
9	PAFZZ	19207	11621624-2	. CAP, PROTECTIVE, DUST.....	2	
				UOC :178,243,910,911		
10	PAFZZ	19207	11660447	. SEAL, NONMETALLIC .....	1	
				UOC :178,243,910,911		
11	PAFZZ	96906	MS27183-6	. WASHER, FLAT.....	3	
				UOC :178,243,910,911		
12	PAFZZ	96906	MS24679-1	. NUT, PLAIN, CAP.....	3	
				UOC :178,243,910,911		
13	PAFZZ	96906	MS27183-8	. WASHER, FLAT.....	6	
				UOC :178,243,910,911		
14	PAFZZ	96906	MS35207-264	. SCREW, MACHINE.....	6	
				UOC :178,243,910,911		
15	PAOZZ	96906	MS35190-303	. SCREW, MACHINE.....	2	
				UOC :178,243,910,911		
16	PAOZZ	19207	7331196	. HINGE, WINDSHIELD.....	2	
				UOC :178,243,910,911		
17	PAOZZ	21450	191677	. SCREW, ASSEMBLED .....	3	
				UOC :178,243,910,911		
18	PAOZZ	19207	8754843	. GROMMET, NONMETALLIC.....	2	
				UOC :178,243,910,911		
19	PAOZZ	21450	425623	BOLT, ASSEMBLED .....	2	
				UOC :178,243,910,911		
20	PAOZZ	19207	8754793	CATCH, WINDSHIELD.....	1	
				UOC :178,243,910,911		
21	PAOZZ	96906	MS51939-1	LOOP, STRAP FASTENER.....	1	
				UOC :178,243,910,911		
22	PAOZZ	21450	441375	SCREW, ASSEMBLED .....	6	
				UOC :178,243,910,911		
23	PAOZZ	19207	11630570	STRAP, WEBBING.....	1	

SECTION II			TM9-2320-218-34P		
(1)	(2)	(3)	(4)	(5)	(6)
ITEM NO	SMR CODE	FSCM	PART NUMBER	DESCRIPTION AND USABLE ON CODES(UOC)	QTY
24	PAOZZ	19207	7331320	UOC:178,243,910,911 BRACKET,ANGLE.....	2
25	PAOZZ	19207	7331383	UOC:178,243,910,911 PIN ASSEMBLY,CLEVIS.....	1
26	PAOZZ	96906	MS51922-9	UOC:178,243,910,911 NUT,SELF-LOCKING,HE.....	8
27	XDOZZ	19207	8754846	UOC:178,243,910,911 HINGE ASSEMBLY.....	2
28	PAOZZ	96906	MS90725-35	UOC:178,243,910,911 BOLT,MACHINE.....	2
29	PAOZZ	96906	MS90725-33	UOC:178,243,910,911 BOLT,MACHINE.....	6
				UOC:178,243,910,911	

END OF FIGURE





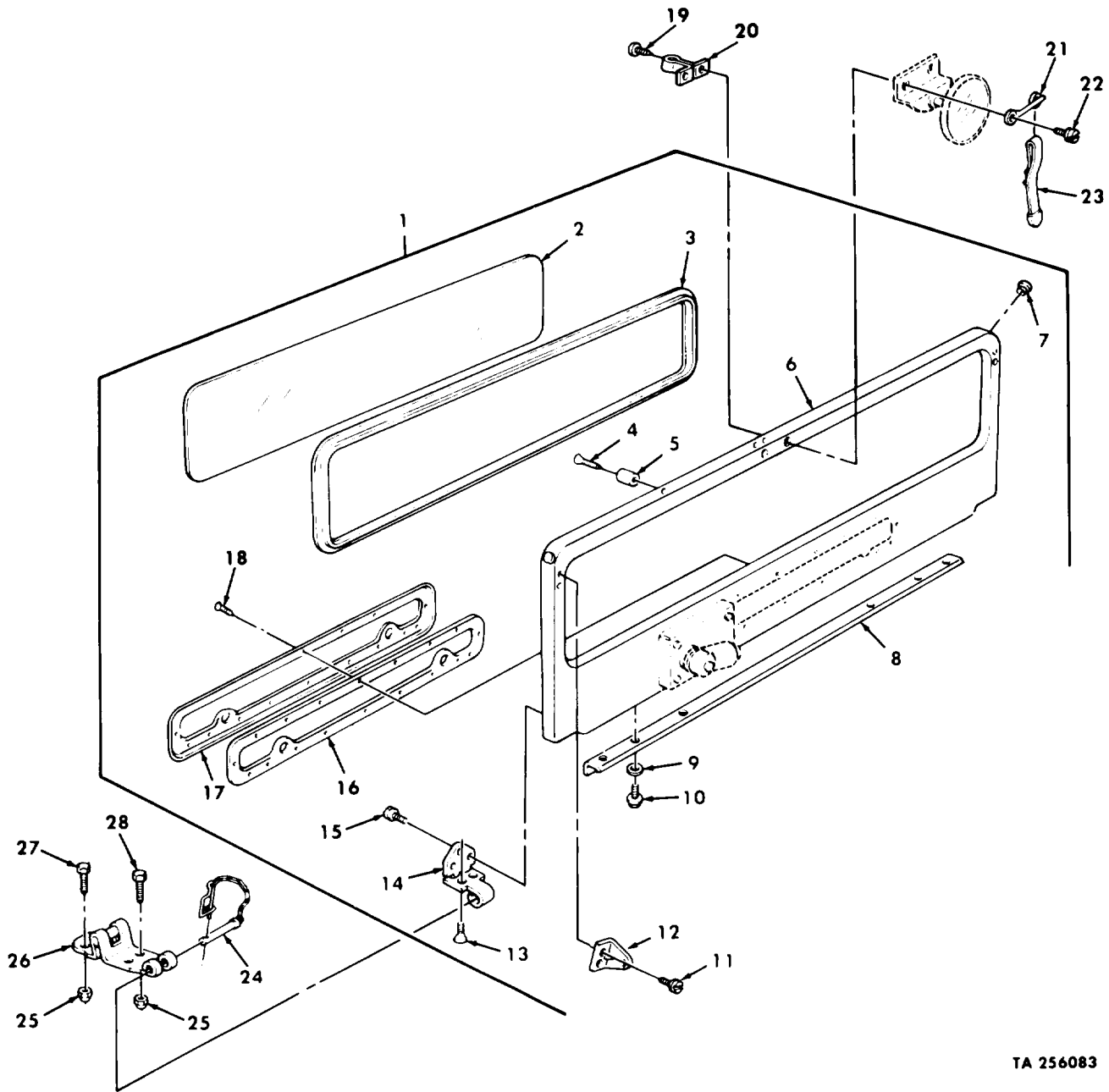

TA 256083

Figure 104. Windshield Assembly and Related Parts (M151A2, M151A2 W/ROPS, M718A1, and M825 only).

SECTION II			TM9-2320-218-34P			
(1)	(2)	(3)	(4)	(5)	(6)	
ITEM NO	SMR CODE	FSCM	PART NUMBER	DESCRIPTION AND USABLE ON CODES (UOC)	QTY	
GROUP 1802 WINDSHIELD AND GLASS						
FIGURE 104 WINDSHIELD ASSEMBLY AND RELATED PARTS (M151A2, M151A2 W/ROPS M718A1, AND M825 ONLY)						
1	PAOFF	19207	11639652	WINDOW,VEHICULAR.....	1	
				UOC :B30 ,B31 ,B32 ,B33		
2	PAFZZ	19207	11644902	.GLASS,LAMINATED.....	1	
				UOC :B30 ,B31 ,B32 ,B33		
3	PAFZZ	19207	11644885	.SEAL,NONMETALLIC .....	1	
				UOC :B30 ,B31 ,B32 ,B33		
4	PAOZZ	96906	MS51861-40	.SCREW,TAPPING .....	2	
				UOC :B30 ,B31 ,B32 ,B33		
5	PAOZZ	19207	11644886	.BUMPER,RUBBER.....	2	
				UOC :B30 ,B31 ,B32 ,B33		
6	PFOZZ	19207	11644921	.WINDOW,VEHICULAR.....	1	
				UOC :B30 ,B31 ,B32 ,B33		
7	PAFZZ	19207	11621624-2	.CAP,PROTECTIVE,DUST.....	2	
				UOC :B30 ,B31 ,B32 ,B33		
8	PAFZZ	19207	11660447	.SEAL,NONMETALLIC .....	1	
				UOC :B30 ,B31 ,B32 ,B33		
9	PAFZZ	96906	MS27183-8	.WASHER,FLAT.....	6	
				UOC :B30 ,B31 ,B32 ,B33		
10	PAOZZ	96906	MS51861-46	.SCREW,TAPPING .....	6	
				UOC :B30 ,B31 ,B32 ,B33		
11	PAOZZ	21450	441375	.SCREW,ASSEMBLED .....	4	
				UOC :B30 ,B31 ,B32 ,B33		
12	PAOZZ	19207	7331320	.BRACKET,ANGLE.....	2	
				UOC :B30 ,B31 ,B32 ,B33		
13	PAOZZ	19207	11641085-1	.SCREW,TAPPING .....	4	
				UOC :B30 ,B31 ,B32 ,B33		
14	PAOZZ	19207	11644912	.LEAF,BUTT HINGE.....	2	
				UOC :B30 ,B31 ,B32 ,B33		
15	PAOZZ	19207	11641086-1	.SCREW,TAPPING .....	6	
				UOC :B30 ,B31 ,B32 ,B33		
16	PAOZZ	19207	11644892	.GASKET.....	1	
				UOC :B30 ,B31 ,B32 ,B33		
17	PFOZZ	19207	11644901	.COVER OUTER PANEL.....	1	
				UOC :B30 ,B31 ,B32 ,B33		
18	PAOZZ	96906	MS51861-34	.SCREW,TAPPING .....	18	
				UOC :B30 ,B31 ,B32 ,B33		
19	PAOZZ	96906	MS51861-46	SCREW,TAPPING .....	2	
				UOC :B30 ,B31 ,B32 ,B33		
20	PAOZZ	19207	11644916	STUD,FRICITION CATCH.....	1	
				UOC :B30 ,B31 ,B32 ,B33		
21	PAOZZ	96906	MS51939-1	LOOP,STRAP FASTENER.....	1	
				UOC :B30 ,B31 ,B32 ,B33		
22	PAOZZ	21450	440485	SCREW,ASSEMBLED .....	2	
				UOC :B30 ,B31 ,B32 ,B33		
23	PAOZZ	19207	11630570	STRAP,WEBBING.....	1	
				UOC :B30 ,B31 ,B32 ,B33		

SECTION II					
(1)	(2)	(3)	(4)	(5)	(6)
ITEM NO	SMR CODE	FSCM	PART NUMBER	DESCRIPTION AND USABLE ON CODES (UOC)	QTY
24	PAOZZ	19207	7331383	PIN ASSEMBLY,CLEVIS..... UOC:830,831,832,833	1
25	PAOZZ	96906	MS51922-9	.NUT,SELF-LOCKING,HE..... UOC:830,831,832,833	8
26	PAOZZ	19207	11644887	HINGE ASSY ..... UOC:830,831,832,833	2
27	PAOZZ	96906	MS90725-35	BOLT,MACHINE..... UOC:830,831,832,833	2
28	PAOZZ	96906	MS90725-33	BOLT,MACHINE..... UOC:830,831,832,833	6

END OF FIGURE



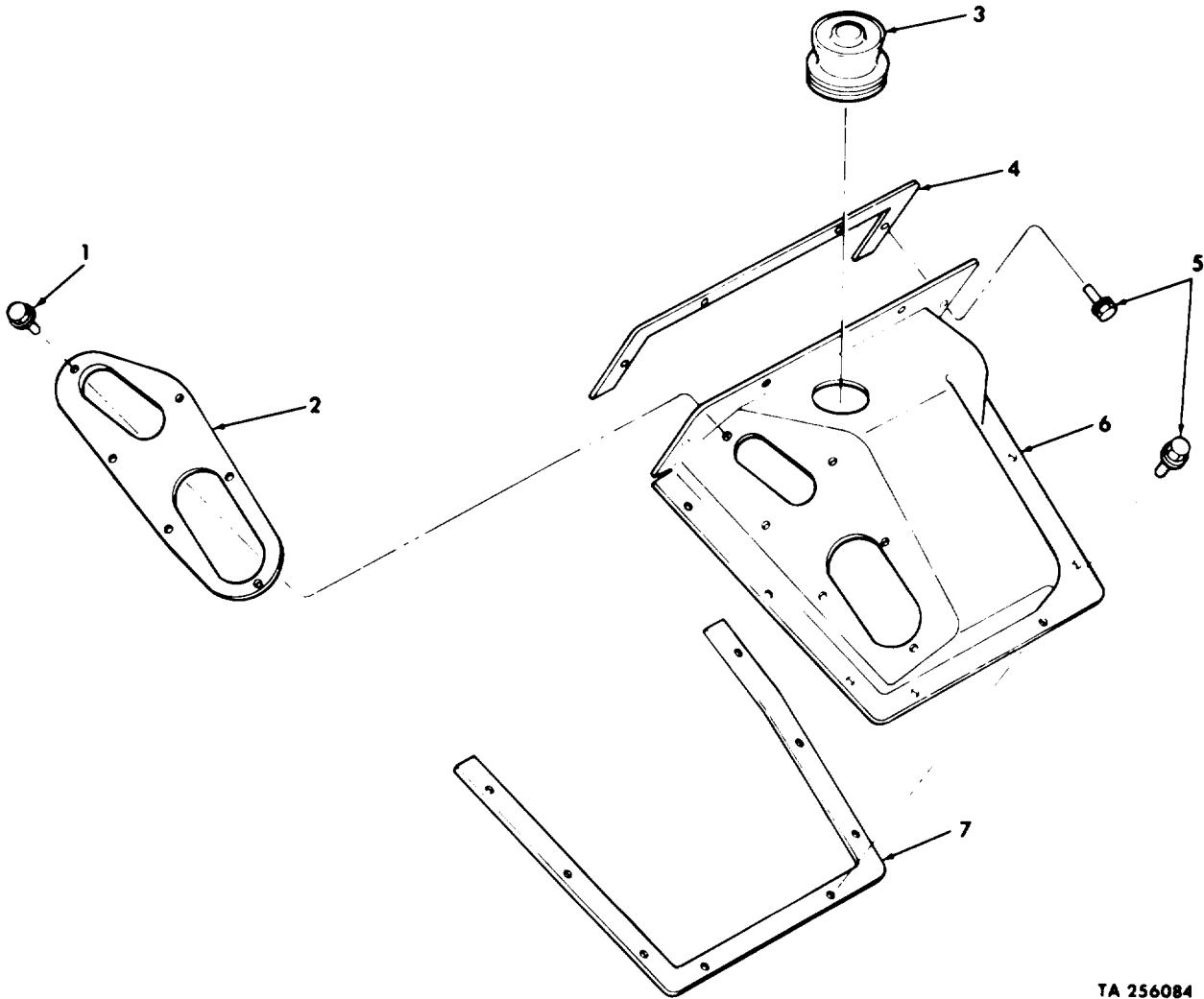

TA 256084

Figure 105. Transmission Cover and Related Parts.

SECTION II			TM9-2320-218-34P			
(1)	(2)	(3)	(4)	(5)	(6)	
ITEM NO	SMR CODE	FSCM	PART NUMBER	DESCRIPTION AND USABLE ON CODES (UOC)	QTY	

GROUP 1805 FLOORS, SUBFLOORS, AND RELATED COMPONENTS

FIGURE 105 TRANSMISSION COVER AND RELATED PARTS

1	PAOZZ	21450	425379	BOLT,ASSEMBLED .....	6
2	PFOZZ	19207	8754850	RETAINER,GASKET .....	1
3	PAOZZ	19207	8754098	BOOT,DUST AND MOIST.....	1
4	PAOZZ	19207	7331373	GASKET.....	1
5	PAOZZ	24617	425389	BOLT,ASSEMBLED .....	12
6	PFOZZ	19207	7331369	COVER,ACCESS.....	1
7	PAOZZ	19207	7331372	GASKET.....	1

END OF FIGURE

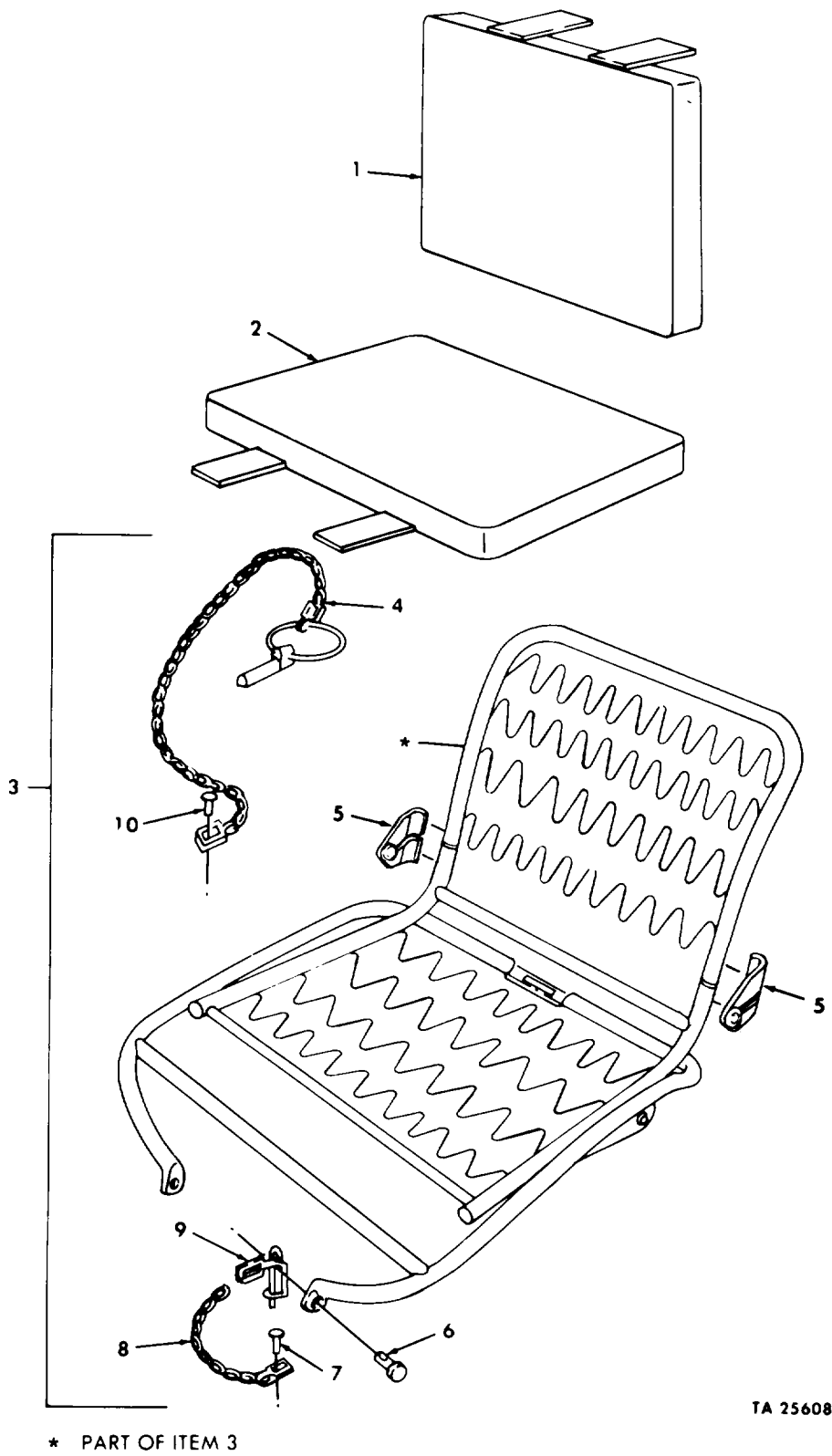

TA 256085

Figure 106. Front Seat Frame and Cushions.



SECTION II			TM9-2320-218-34P			
(1)	(2)	(3)	(4)	(5)	(6)	
ITEM NO	SMR CODE	FSCM	PART NUMBER	DESCRIPTION AND USABLE ON CODES(UOC)	QTY	
GROUP 1806 SEATS						
FIGURE 106 FRONT SEAT FRAME AND CUSHIONS						
1	PAOZZ	19207	11630468	CUSHION,SEAT BACK .....	2	
2	PAOZZ	19207	11630466	CUSHION,SEAT .....	2	
3	PFOZZ	19207	10950994	SEAT,VEHICULAR.....	2	
4	PAOZZ	34623	10885549	.CHAIN ASSEMBLY .....	1	
5	PAOZZ	19207	10950917	.HINGE ASSEMBLY .....	2	
				UOC:830,243		
6	PAOZZ	96906	MS35810-4	.PIN,STRAIGHT,HEADED.....	2	
7	PAOZZ	96906	MS21318-29	.SCREW,DRIVE.....	2	
8	MOOZZ	19207	10885108	.CHAIN,SAFETY MAKE FROM CHAIN P/N LS335-3 4 IN.....	2	
9	PAOZZ	19207	8754047	.PIN,RETAINING.....	2	
10	PAOZZ	96906	MS16535-122	.RIVET,TUBULAR.....	2	

END OF FIGURE

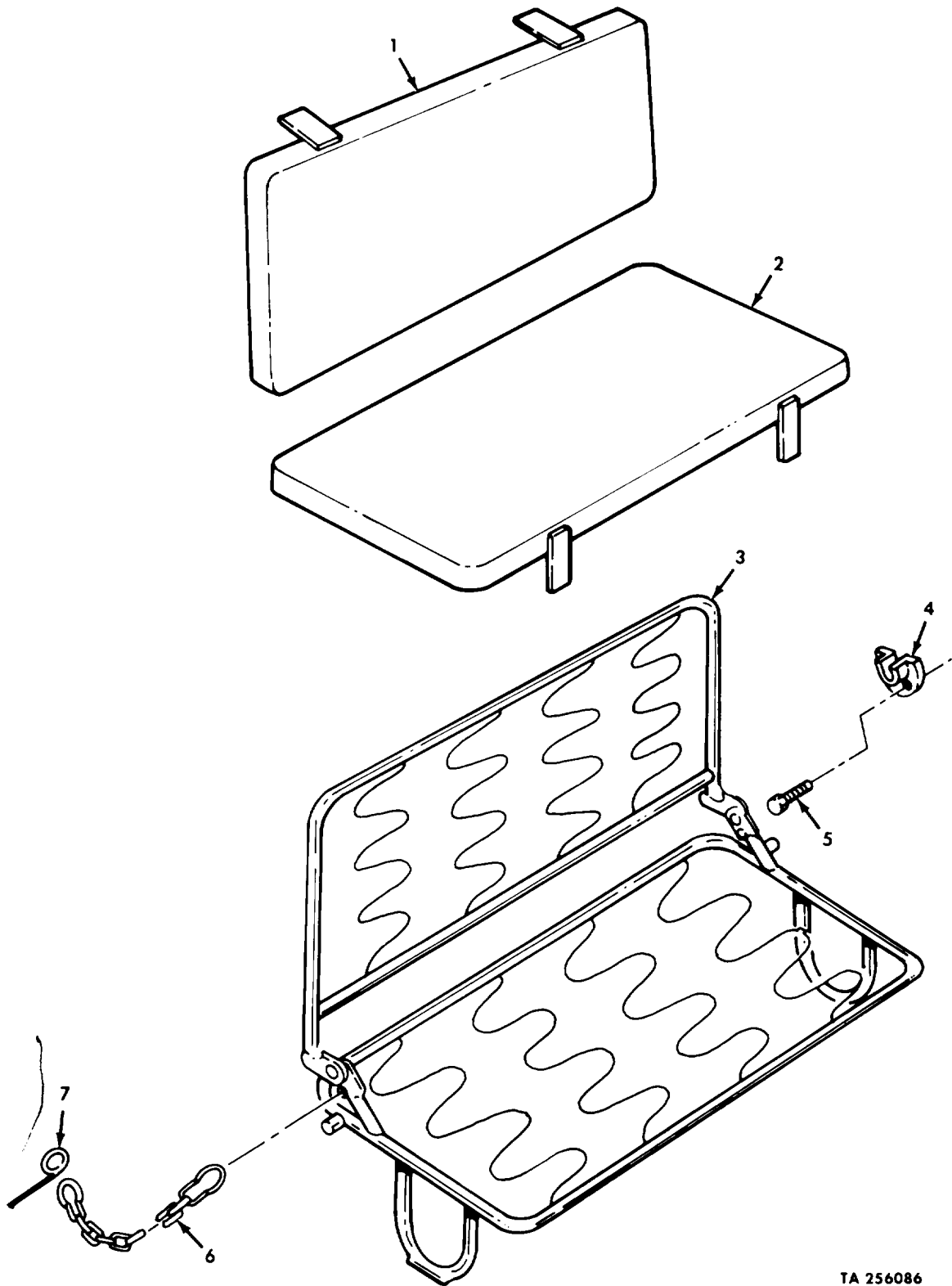

TA 256086

Figure 107. Rear Seat Frame and Cushions.

SECTION 11			TM9-2320-218-34P			
(1)	(2)	(3)	(4)	(5)	(6)	
ITEM NO	SMR CODE	FSCM	PART NUMBER	DESCRIPTION AND USABLE ON CODES(UOC)	QTY	
GROUP 1806 SEATS						
FIGURE 107 REAR SEAT FRAME AND CUSHIONS						
1	PAOZZ	19207	11630467	CUSHION,SEAT BACK .....	1	
				UOC :B32 ,B33 ,178 ,910		
2	PAOZZ	19207	11630465	CUSHION,SEAT .....	1	
				UOC :B32 ,B33 ,178 ,910		
3	PFOZZ	19207	11598984	SEAT,ASSEMBLY,REAR.....	1	
				UOC :B32 ,B33 ,178 ,910		
4	XDOZZ	19207	8754852	BRACKET,SEAT HINGE.....	2	
				UOC :B32 ,B33 ,178 ,910		
5	PAOZZ	24617	425323	BOLT,ASSEMBLED .....	4	
				UOC :B32 ,B33 ,178 ,910		
6	PAOZZ	19207	7331315	CHAIN ASSEMBLY .....	2	
				UOC :B32 ,B33 ,178 ,910		
7	PADZZ	19207	8754738	PIN,RETAINING.....	2	
				UOC :B32 ,B33 ,178 ,910		

END OF FIGURE

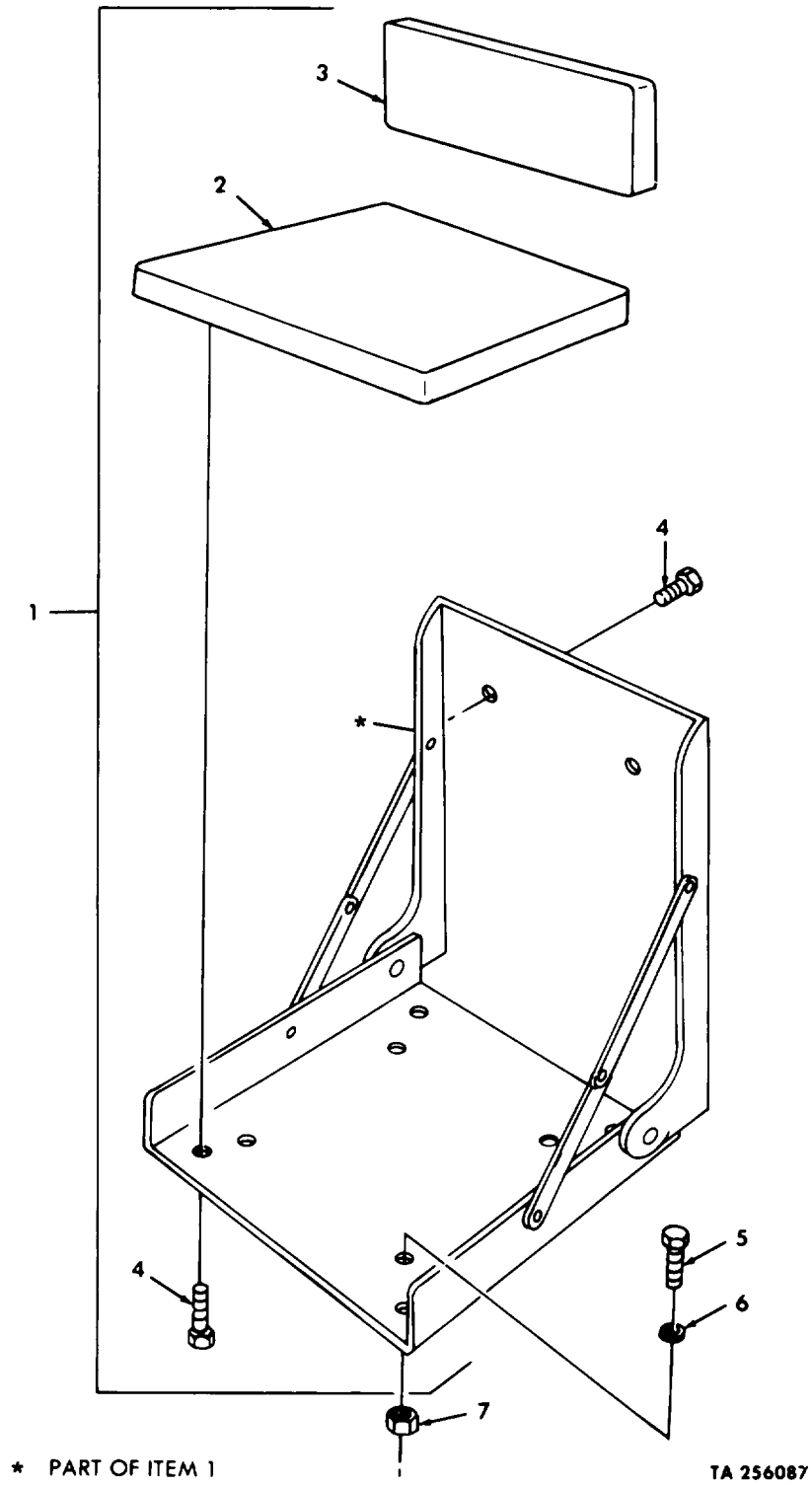
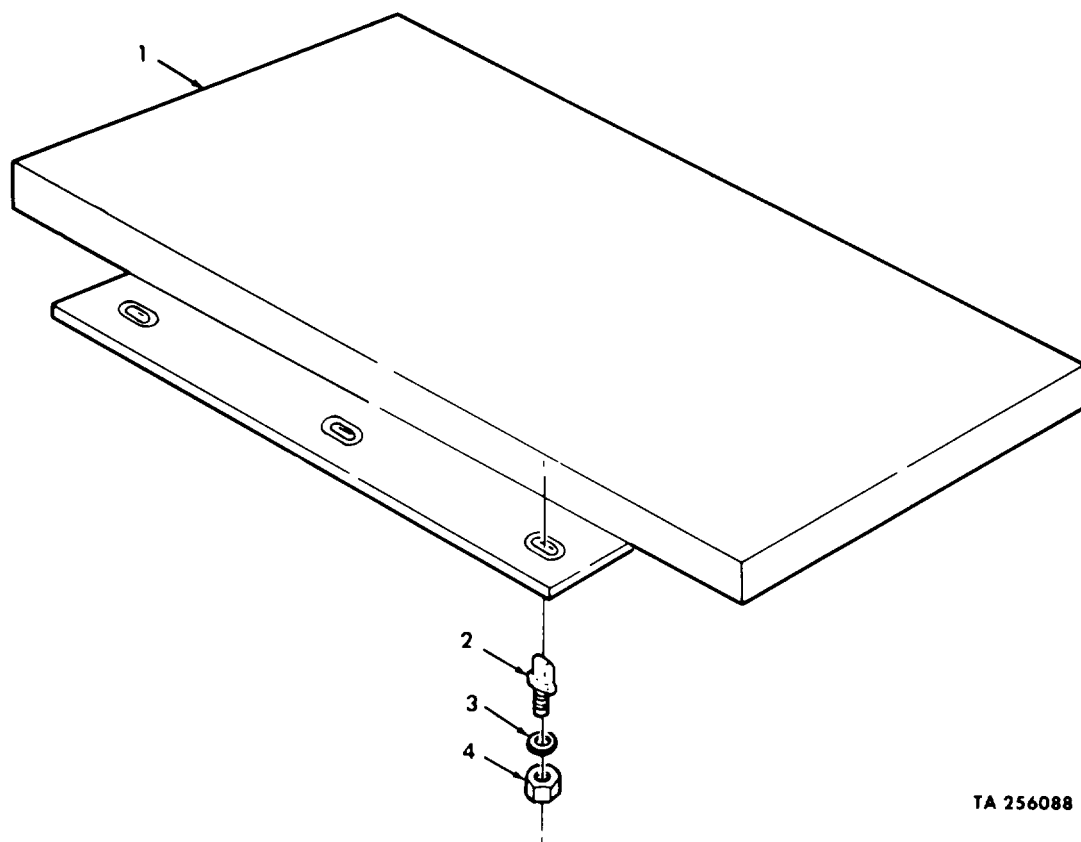

Figure 108. Side Seat Frame and Cushions.

SECTION II			TM9-2320-218-34P			
(1)	(2)	(3)	(4)	(5)	(6)	
ITEM NO	SMR CODE	FSCM	PART NUMBER	DESCRIPTION AND USABLE ON CODES (UOC)	QTY	
GROUP 1806 SEATS						
FIGURE 108 SIDE SEAT FRAME AND CUSHIONS						
1	PFOZZ	18876	10936833	SEAT, VEHICULAR.....	2	
				UOC:831,911		
2	PAOZZ	19207	11630495	.CUSHION, SEAT .....	1	
				UOC:831,911		
3	PAOZZ	19207	11630496	.CUSHION, SEAT BACK .....	1	
				UOC:831,911		
4	PAOZZ	96906	MS35191-289	. SCREW, MACHINE.....	6	
				UOC:831,911		
5	PAOZZ	96906	MS90726-34	BOLT, MACHINE.....	8	
				UOC:831,911		
6	PAOZZ	96906	MS27183-12	WASHER, FLAT.....	8	
				UOC:831,911		
7	PAOZZ	96906	MS21044-N5	NUT, SELF-LOCKING, HE.....	8	
				UOC:831,911		

END OF FIGURE



TA 256088

Figure 109. Ambulance Side Seat Cushion.

NO	CODE	FSCM	NUMBER	DESCRIPTION AND USABLE ON CODES (UOC)	QTY
GROUP 1806 SEATS					
FIGURE 109 AMBULANCE SIDE SEAT CUSHION					
1	PAOZZ	19207	11630566	CUSHION, SEAT .....	1
				UOC: B30, 243	
2	PAOZZ	19207	10921905-1	STUD, TURNBUTTON .....	2
				UOC: B30, 243	
3	PAOZZ	96906	MS35338-41	WASHER, LOCK.....	2
				UOC: B30, 243	
4	PADZZ	96906	MS35649-262	NUT, PLAIN, HEXAGON.....	2
				UOC: B30, 243	

END OF FIGURE

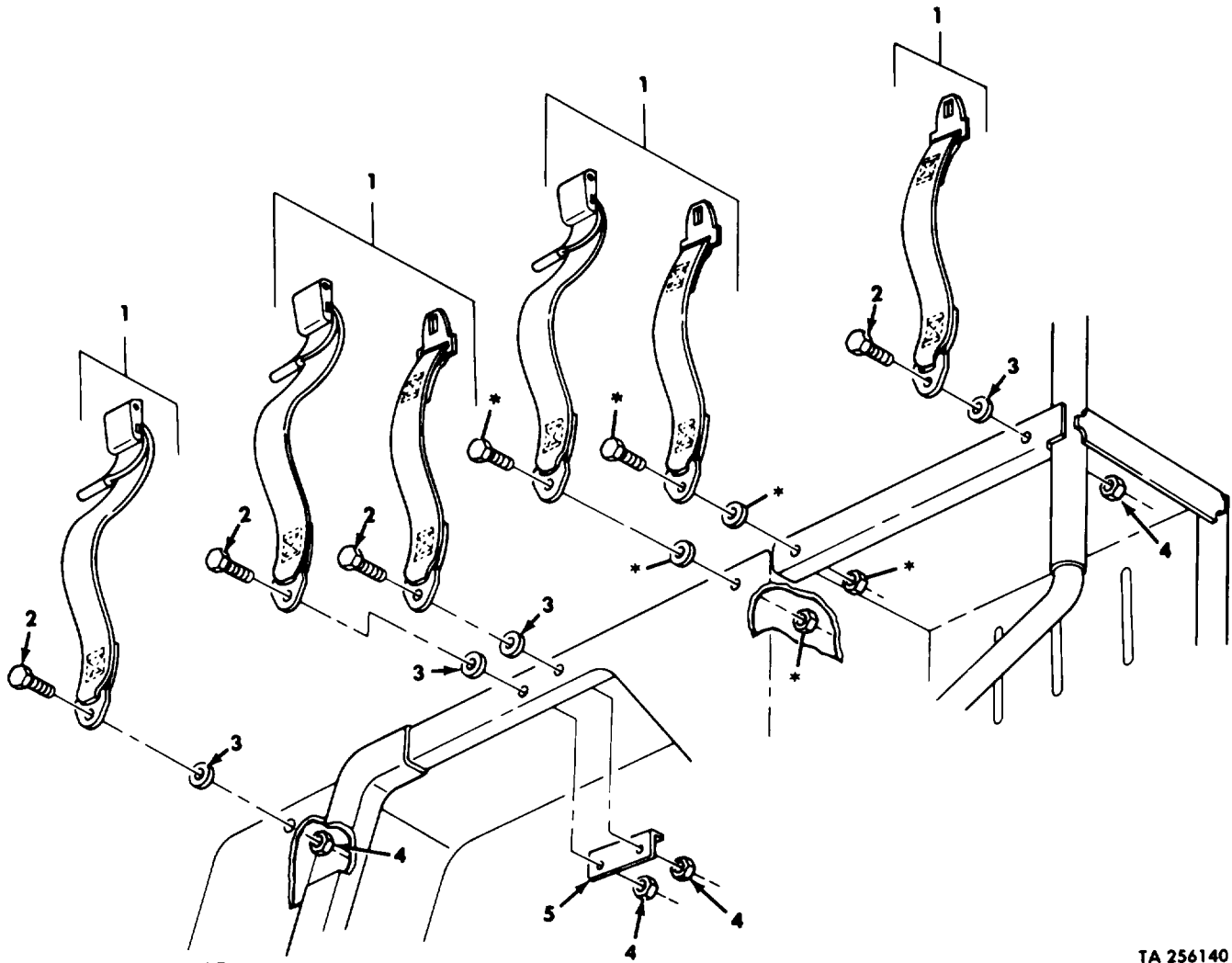

\* SEE FIGURE 115

TA 256140

Figure 110. Ambulance Seat Belts.



SECTION II			TM9-2320-218-34P			
(1)	(2)	(3)	(4)	(5)	(6)	
ITEM NO	SMR CODE	FSCM	PART NUMBER	DESCRIPTION AND USABLE ON CODES(UOC)	QTY	
GROUP 1806 SEATS						
FIGURE 110 AMBULANCE SEAT BELTS						
1	PAOZZ	19207	11598826	BELT ASSEMBLY.....	3	
				UOC :B30 ,243		
2	PAOZZ	96906	MS90727-85	SCREW,CAP,HEXAGON H.....	4	
				UOC :B30 ,243		
3	PAOZZ	96906	MS27183-17	WASHER,FLAT.....	4	
				UOC :B30 ,243		
4	PAOZZ	96906	MS21044N7	NUT,SELF-LOCKING,HE.....	4	
				UOC :B30 ,243		
5	XDOZZ	19207	11598827	BRACKET.....	1	
				UOC :B30 ,243		

END OF FIGURE

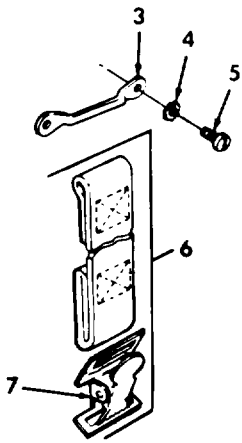
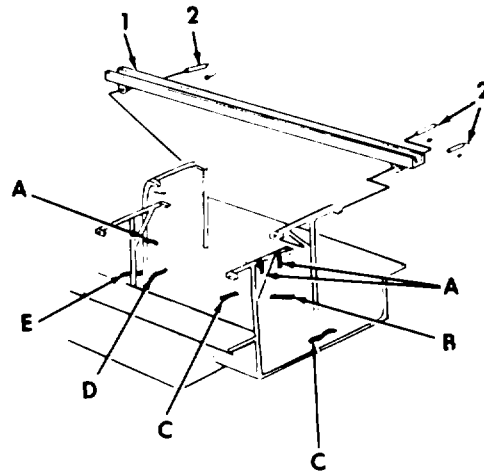

VIEW A

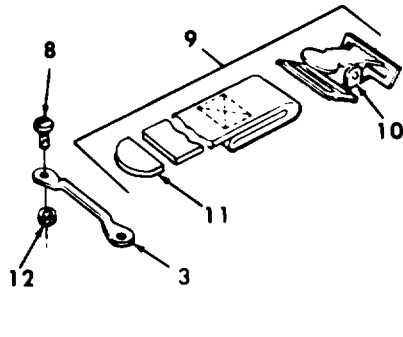

VIEW B

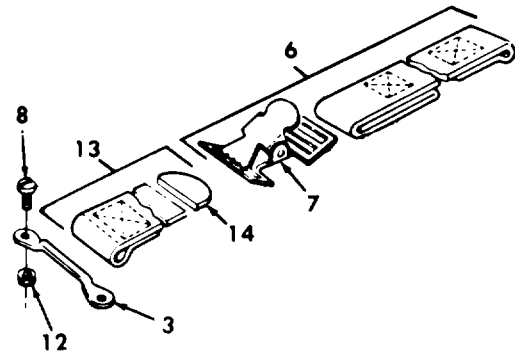

VIEW C

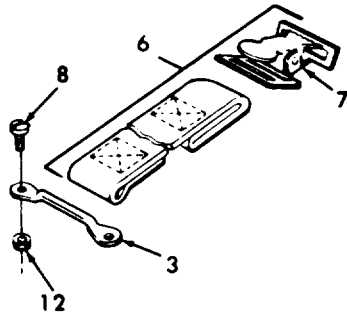

VIEW D

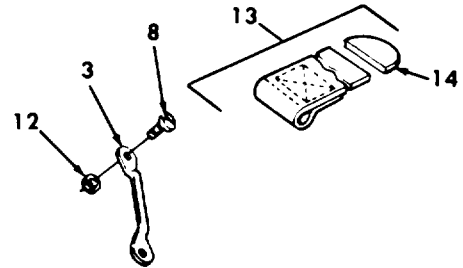

VIEW E

TA 256089

Figure 11. Ambulance Litter Rails, Straps, and Mounting Parts.

SECTION II			TM9-2320-218-34P		(5)	(6)
(1)	(2)	(3)	(4)			
ITEM	SMR		PART			
NO	CODE	FSCM	NUMBER	DESCRIPTION AND USABLE ON CODES(UOC)		QTY
GROUP 1808 STOWAGE RACKS, BOXES, AND STRAPS						
FIGURE 111 AMBULANCE LITTER RAILS, STRAPS, AND MOUNTING PARTS						
1	PFOZZ	19207	10950950	RAIL ASSY,LITTER .....		6
				UOC:B30,243		
2	PAOZZ	19207	11598847	PIN,QUICK RELEASE.....		18
				UOC:B30,243		
3	PAOZZ	96906	MS51939-1	LOOP,STRAP FASTENER.....		10
				UOC:B30,243		
4	PAOZZ	96906	MS35335-32	WASHER,LOCK.....		6
				UOC:B30,243		
5	PAOZZ	96906	MS35207-263	SCREW,MACHINE.....		6
				UOC:B30,243		
6	MFOZZ	19207	11630491-1	STRAP ASSEMBLY, MAKE FROM WEBBING		6
				P/N MILW4088 14 IN.....		
				UOC:B30,243		
7	PAFZZ	96906	MS51929-2	.BUCKLE.....		1
				UOC:B30,243		
8	PAOZZ	96906	MS35207-264	SCREW,MACHINE.....		10
				UOC:B30,243		
9	MFOZZ	19207	11630492	STRAP ASSEMBLY, MAKE FROM WEBBING		1
				P/N MILW4088 21 IN.....		
				UOC:B30,243		
10	PAFZZ	96906	MS51929-2	.BUCKLE.....		1
				UOC:B30,243		
11	PAFZZ	96906	MS51926-3	.CLIP,END,STRAP.....		1
				UOC:B30,243		
12	PAOZZ	96906	MS21044N3	NUT,SELF-LOCKING,HE.....		14
				UOC:B30,243		
13	MFOZZ	19207	11630490-3	STRAP ASSEMBLY MAKE FROM WEBBING P/		3
				N MILW4088 27 IN.....		
				UOC:B30,243		
14	PAFZZ	96906	MS51926-3	.CLIP,END,STRAP.....		1
				UOC:B30,243		

END OF FIGURE

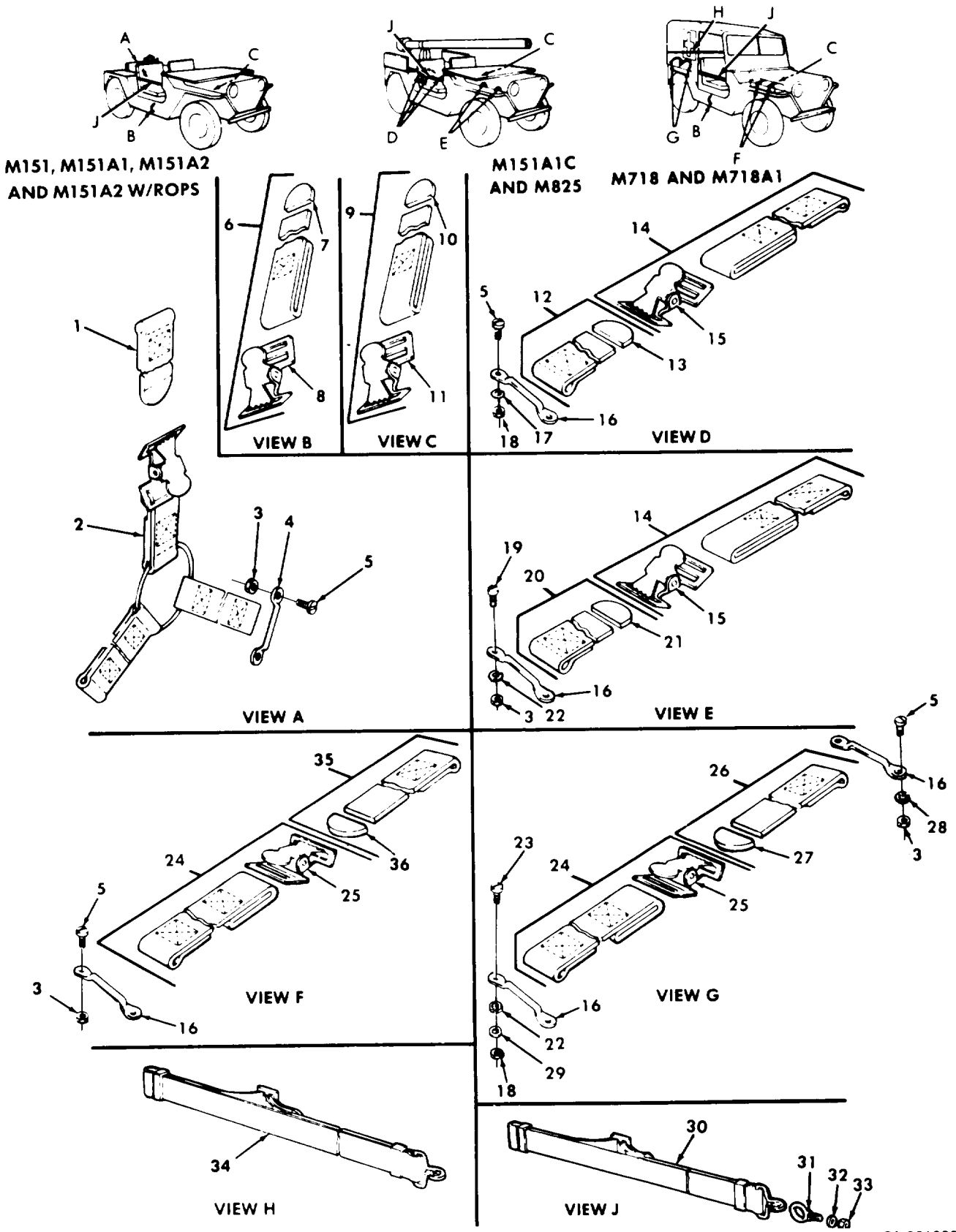

Figure 112. Miscellaneous Straps and Mounting Parts.

SECTION II			TM9-2320-218-34P			
(1)	(2)	(3)	(4)	(5)	(6)	
ITEM NO	SMR CODE	FSCM	PART NUMBER	DESCRIPTION AND USABLE ON CODES(UOC)	QTY	
GROUP 1808 STOWAGE RACKS, BOXES, AND STRAPS						
FIGURE 112 MISCELLANEOUS STRAPS AND MOUNTING PARTS						
1	PAOZZ	19207	11630578	STRAP,WEBBING GASOLINE CAN.....	1	
				UOC:832,833,178,910		
2	PAOZZ	19207	11630577	STRAP ASSY,GAS CAN.....	1	
				UOC:832,833,178,910		
3	PAOZZ	96906	MS21044N3	NUT,SELF-LOCKING,HE.....	24	
4	PAOZZ	96906	MS51939-2	LOOP,STRAP FASTENER.....	3	
				UOC:832,833,178,910		
5	PAOZZ	96906	MS35207-264	SCREW,MACHINE.....	30	
6	MFOZZ	19207	11630463-2	STRAP ASSEMBLY SHOVEL,MAKE FROM	1	
				WEBBING P/N MILW4088 23 IN.....		
				UOC:830,832,833,178,243,910		
7	PAFZZ	96906	MS51926-3	.CLIP,END,STRAP.....	1	
				UOC:830,832,833,178,243,910		
8	PAFZZ	96906	MS51929-2	.BUCKLE.....	1	
				UOC:830,832,833,178,243,910		
9	MFOZZ	19207	11630463-3	STRAP ASSEMBLY AXE,MAKE FROM	1	
				WEBBING P/N MILW4088 19 IN.....		
10	PAFZZ	96906	MS51926-3	.CLIP,END,STRAP.....	1	
11	PAFZZ	96906	MS51929-2	.BUCKLE.....	1	
12	MFOZZ	19207	11630494-2	STRAP ASSEMBLY TUBE COVER,MAKE	3	
				FROM WEBBING P/N MILW4088 23 IN.....		
				UOC:831,911		
13	PAFZZ	96906	MS51926-3	.CLIP,END,STRAP.....	1	
				UOC:831,911		
14	MFOZZ	19207	11630493	STRAP ASSEMBLY LEFT,RIGHT TUBE	5	
				COVER,CLEANING SHAFT AND SHOVEL,		
				MAKE FROM WEBBING P/N MILW4088 6 IN.		
				UOC:831,911		
15	PAFZZ	96906	MS51929-2	.BUCKLE.....	1	
				UOC:831,911		
16	PAOZZ	96906	MS51939-1	LOOP,STRAP FASTENER.....	18	
				UOC:830,831,243,911		
17	PAOZZ	96906	MS35335-32	WASHER,LOCK.....	12	
				UOC:831,911		
18	PAOZZ	96906	MS35650-302	NUT,PLAIN,HEXAGON.....	16	
				UOC:830,831,243,911		
19	PAOZZ	96906	MS35207-265	SCREW,MACHINE.....	8	
				UOC:831,911		
20	MFOZZ	19207	11630494-1	STRAP,WEBBING TUBE COVER,MAKE FROM	2	
				WEBBING P/N MILW4088 14 IN.....		
				UOC:831,911		
21	PAFZZ	96906	MS51926-3	.CLIP,END,STRAP.....	1	
				UOC:831,911		

SECTION II			TM9-2320-218-34P			
(1)	(2)	(3)	(4)	(5)	(6)	
ITEM NO	SMR CODE	FSCM	PART NUMBER	DESCRIPTION AND USABLE ON CODES (UOC)	QTY	
22	PAOZZ	96906	MS27183-8	WASHER, FLAT..... UOC: B30, B31, 243, 911	12	
23	PAOZZ	96906	MS35207-266	SCREW, MACHINE..... UOC: B30, 243	4	
24	MFOZZ	19207	11630491-2	STRAP ASSEMBLY SPLINT SET AND BLANKET SET, MAKE FROM WEBBING P/N MILW4088 20 IN..... UOC: B30, 243	4	
25	PAFZZ	96906	MS51929-2	.BUCKLE..... UOC: B30, 243	1	
26	MFOZZ	19207	11630490-3	STRAP ASSEMBLY BLANKET SET, MAKE FROM WEBBING P/N MILW4088 27 IN..... UOC: B30, 243	2	
27	PAFZZ	96906	MS51926-3	.CLIP, END, STRAP..... UOC: B30, 243	1	
28	PAOZZ	96906	MS27183-9	WASHER, FLAT..... UOC: B30, 243	4	
29	PAOZZ	96906	MS35338-43	WASHER, LOCK..... UOC: B30, 243	4	
30	PAOZZ	19207	11630579-1	STRAP, WEBBING.....	1	
31	PAOZZ	19207	10950786	BOLT, EYE.....	1	
32	PAOZZ	96906	MS27183-15	WASHER, FLAT.....	2	
33	PAOZZ	96906	MS51922-17	NUT, SELF-LOCKING, HE.....	1	
34	PAOZZ	19207	11630579-2	STRAP, WEBBING REAR PASSENGER..... UOC: B30, 243	1	
35	MFOZZ	19207	11630490-2	STRAP ASSEMBLY BLANKET SET, MAKE FROM WEBBING MILW4088 23 IN..... UOC: B30, 243	1	
36	PAFZZ	96906	MS51926-3	.CLIP, END, STRAP..... UOC: B30, 243	1	

END OF FIGURE



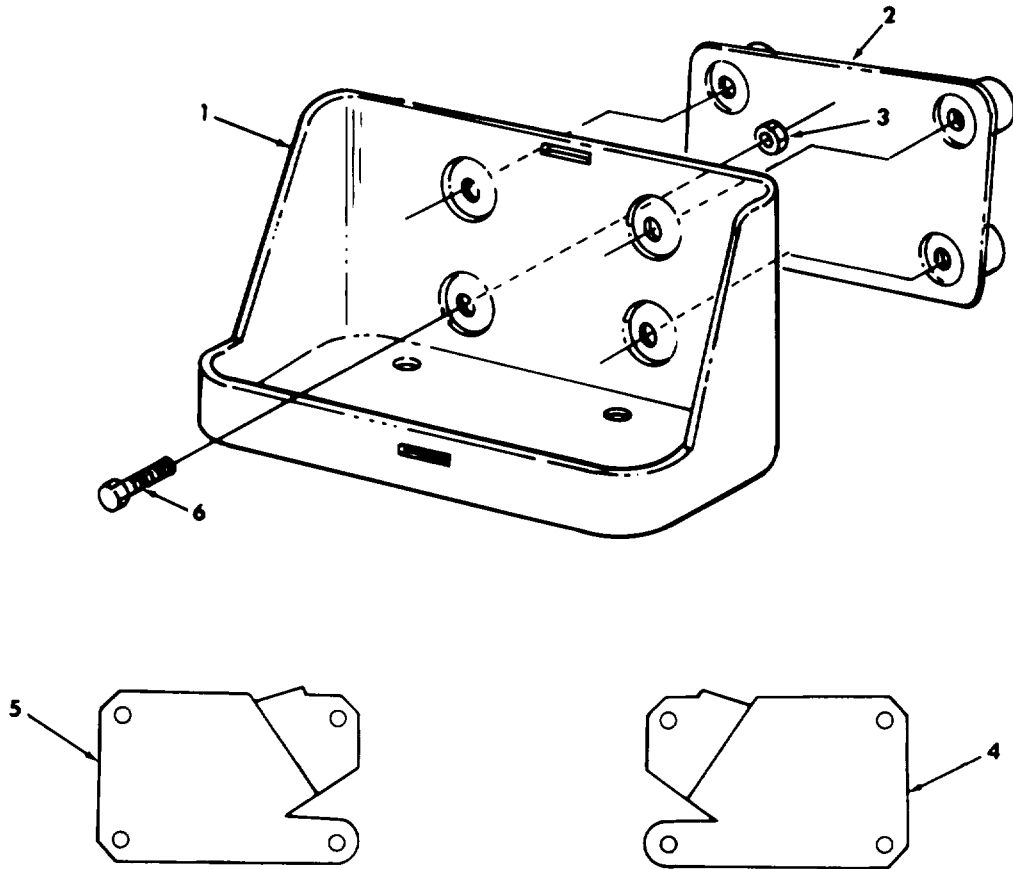

TA 256091

Figure 113. Fuel Can Mounting Brackets.



SECTION II			TM9-2320-218-34P		
(1)	(2)	(3)	(4)	(5)	(6)
ITEM NO	SMR CODE	FSCM	PART NUMBER	DESCRIPTION AND USABLE ON CODES (UOC)	QTY
				GROUP 1808 STOWAGE RACKS, BOXES, AND STRAPS	
				FIGURE 113 FUEL CAN MOUNTING BRACKETS	
1	PAOZZ	19207	6566675	BRACKET ASSEMBLY .....	1
				UOC:830,831,243,911	
2	XDOZZ	19207	10950870	PLATE ASSEMBLY.....	1
				UOC:830,831,243,911	
3	PAOZZ	96906	MS51922-21	NUT, SELF-LOCKING, HE.....	4
				UOC:830,831,243,911	
4	PAOZZ	19207	11660470-2	SUPPORT, FUEL CAN.....	1
				UOC:830,243	
5	PFOZZ	19207	11660470-1	BRACKET, MOUNTING.....	1
				UOC:831,911	
6	PAOZZ	96906	MS90726-64	SCREW, CAP, HEXAGON H.....	4
				UOC:830,831,243,911	

END OF FIGURE

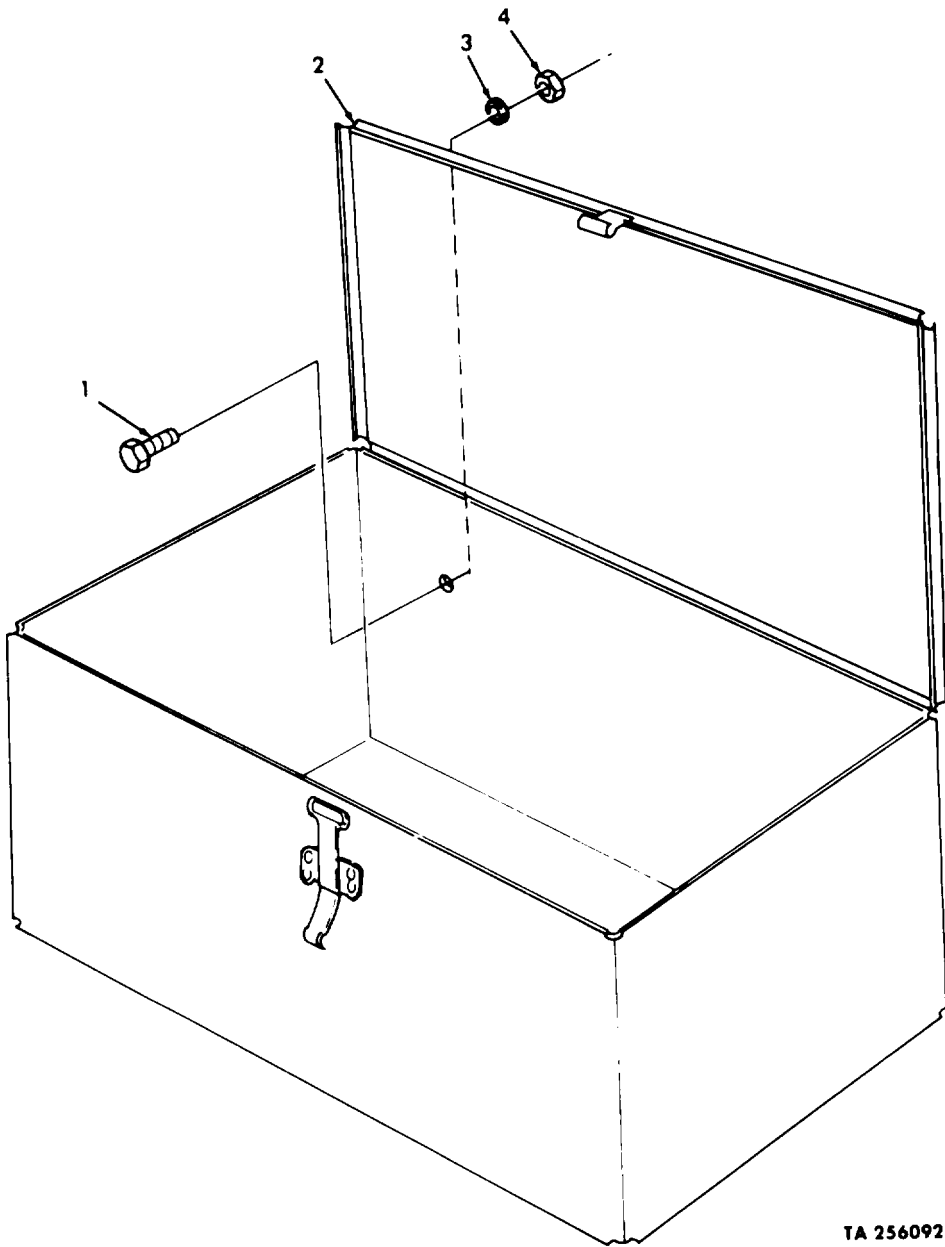

TA 256092

Figure 114. Ambulance Stowage Box.

SECTION II			TM9-2320-218-34P			
(1)	(2)	(3)	(4)	(5)	(6)	
ITEM NO	SMR CODE	FSCM	PART NUMBER	DESCRIPTION AND USABLE ON CODES(UOC)	QTY	
				GROUP 1808 STOWAGE RACKS, BOXES, AND STRAPS		
				FIGURE 114 AMBULANCE STOWAGE BOX		
1	PAOZZ	96906	MS90727-5	SCREW,CAP,HEXAGON H.....	1	
				UOC :B30,243		
2	XDOZZ	19207	11660472	BOX,STOWAGE .....	1	
				UOC :B30,243		
3	PAOZZ	96906	MS35338-44	WASHER,LOCK.....	6	
				UOC :B30,243		
4	PAOZZ	96906	MS51968-2	NUT,PLAIN,HEXAGON.....	6	
				UOC :B30,243		

END OF FIGURE

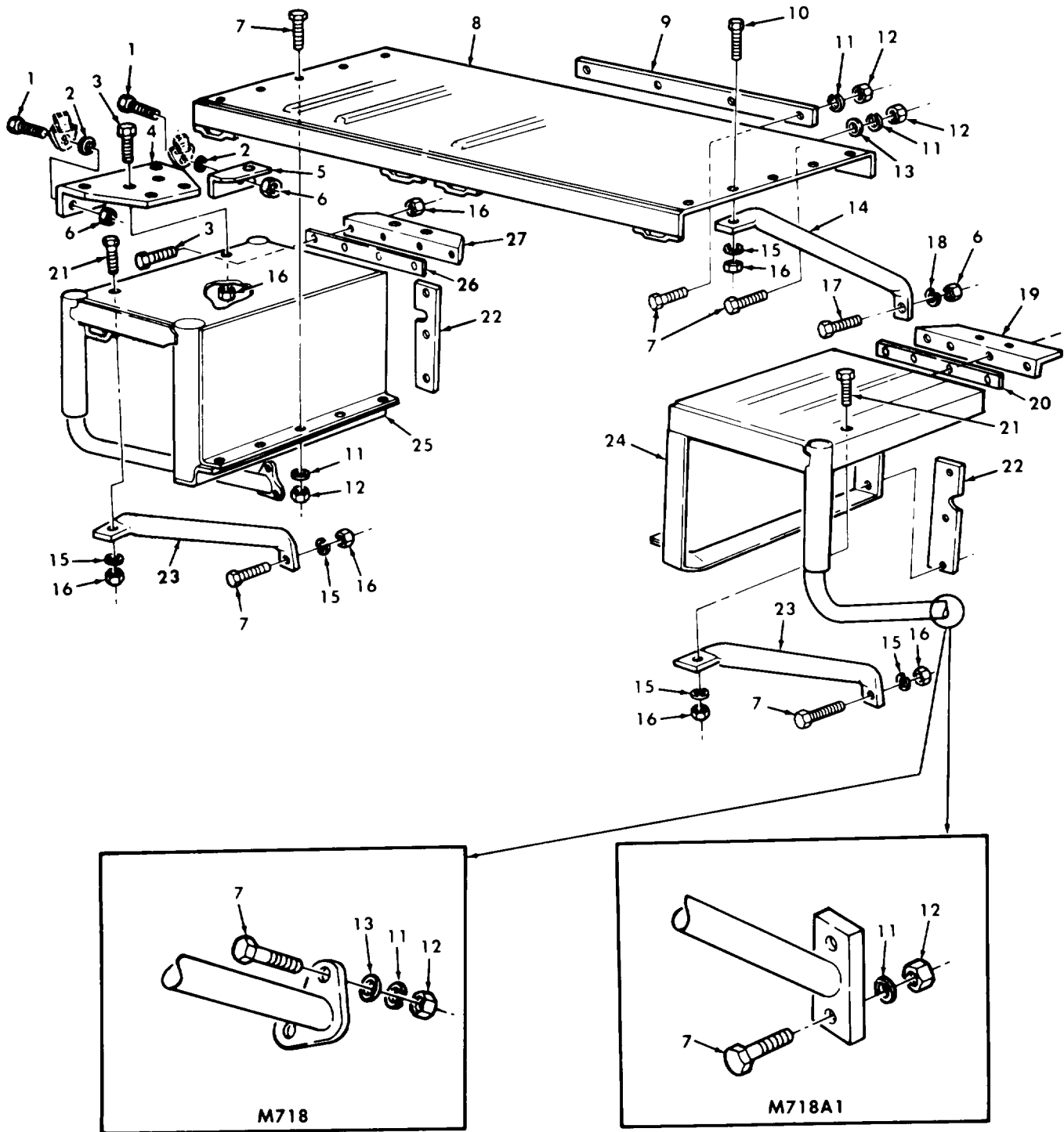

TA 256093

Figure 115. Ambulance Body Extension and Related Parts.

SECTION II			TM9-2320-218-34P			
(1)	(2)	(3)	(4)	(5)	(6)	
ITEM NO	SMR CODE	FSCM	PART NUMBER	DESCRIPTION AND USABLE ON CODES(UOC)	QTY	
GROUP 1812 SPECIAL PURPOSE BODY						
FIGURE 115 AMBULANCE BODY EXTENSION AND RELATED PARTS						
1	PAOZZ	96906	MS90727-86	SCREW,CAP,HEXAGON H.....	2	
				UOC :B30,243		
2	PAOZZ	96906	MS27183-17	WASHER,FLAT.....	2	
				UOC :B30,243		
3	PAOZZ	96906	MS90727-32	BOLT,MACHINE.....	16	
				UOC :B30,243		
4	XDOZZ	19207	12275190	BRACKET LEFT.....	1	
				UOC :B30,243		
5	XDOZZ	19207	12275189	REINFORCEMENT LEFT.....	1	
				UOC :B30,243		
6	PADZZ	96906	MS21044N7	NUT,SELF-LOCKING,HE.....	4	
				UOC :B30,243		
7	PAOZZ	96906	MS90726-34	BOLT,MACHINE.....	27	
				UOC :243		
7	PADZZ	96906	MS90726-34	BOLT,MACHINE.....	26	
				UOC :B30		
8	PFOZZ	19207	10950887	EXTENSION ASSEMBLY.....	1	
				UOC :B30,243		
9	PFOZZ	19207	10950886	PLATE,BODY .....	1	
				UOC :B30,243		
10	PAOZZ	96906	MS90727-35	BOLT,MACHINE.....	2	
				UOC :B30,243		
11	PAOZZ	96906	MS35338-45	WASHER,LOCK.....	26	
				UOC :243		
11	PADZZ	96906	MS35338-45	WASHER,LOCK.....	24	
				UOC :B30		
12	PADZZ	96906	MS51968-5	NUT,PLAIN,HEXAGON.....	26	
				UOC :243		
12	PAOZZ	96906	MS51968-5	NUT,PLAIN,HEXAGON.....	24	
				UOC :B30		
13	PAOZZ	96906	MS27183-12	WASHER,FLAT.....	6	
				UOC :B30,243		
13	PAOZZ	96906	MS27183-12	WASHER,FLAT.....	2	
				UOC :B30		
14	XDOZZ	19207	12275188	BRACE,SUPPORT.....	2	
				UOC :B30,243		
15	PADZZ	96906	MS27183-11	WASHER,FLAT.....	4	
				UOC :243		
15	PAOZZ	96906	MS27183-11	WASHER,FLAT.....	6	
				UOC :B30		
16	PADZZ	96906	MS21045-5	NUT,SELF-LOCKING,HE.....	22	
				UOC :B30		
17	PADZZ	96906	MS90727-89	SCREW,CAP,HEXAGON H.....	2	
				UOC :B30,243		
18	PADZZ	96906	MS27183-16	WASHER,FLAT.....	2	
				UOC :B30,243		
19	XDOZZ	19207	12275191	REINFORCEMENT RIGHT.....	1	

SECTION II			TM9-2320-218-34P			
(1)	(2)	(3)	(4)	(5)	(6)	
ITEM NO	SMR CODE	FSCM	PART NUMBER	DESCRIPTION AND USABLE ON CODES(UOC)	QTY	
20	XDOZZ	19207	10950885	UOC:830,243 PLATE,BODY RIGHT.....	1	
21	PAOZZ	96906	MS90726-33	UOC:830,243 BOLT,MACHINE.....	1	
22	PFOZZ	19207	10950883	UOC:243 PLATE,BODY .....	2	
23	XDOZZ	19207	12275192	UOC:830,243 BRACE,SUPPORT LEFT.....	1	
23	XDOZZ	19207	12275192	UOC:243 BRACE,SUPPORT.....	2	
24	PFOZZ	19207	10950889	UOC:830 BODY EXTENSION RIGHT.....	1	
24	PFOZZ	19207	11660407	UOC:243 BODY,EXTENSION RIGHT.....	1	
25	PFOZZ	19207	10950888	UOC:830 BODY,EXTENSION LEFT.....	1	
25	PFOZZ	19207	11660409	UOC:243 BODY,EXTENSION LEFT.....	1	
26	XDOZZ	19207	10950884	UOC:830 PLATE,BODY LEFT.....	1	
27	XDOZZ	19207	12275187	UOC:830,243 REINFORCEMENT LEFT.....	1	

END OF FIGURE



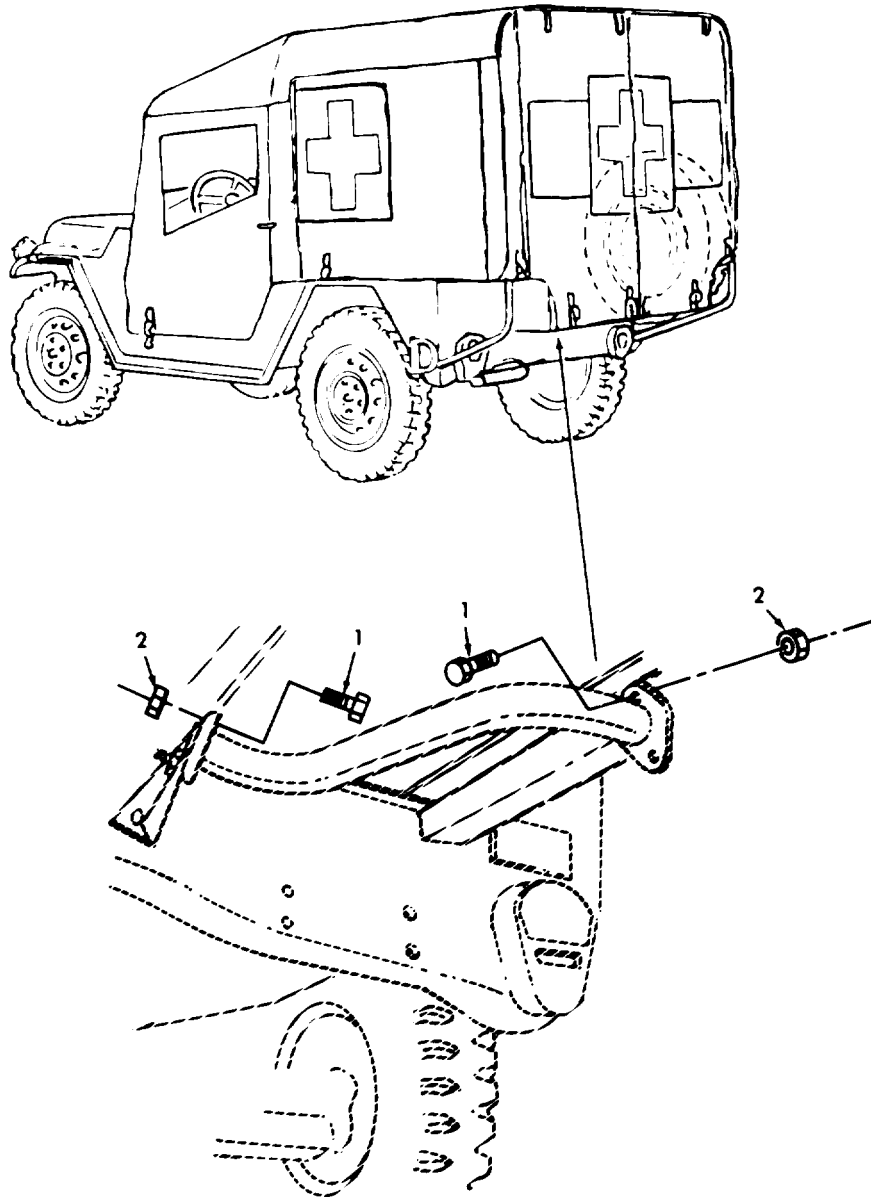

TA 256094

Figure 116. Ambulance Tailpipe Extension Stowage Location (Deep Water Fording).



SECTION II			TM9-2320-218-34P		
(1)	(2)	(3)	(4)	(5)	(6)
ITEM	SMR		PART		
NO	CODE	FSCM	NUMBER	DESCRIPTION AND USABLE ON CODES(UOC)	QTY
				GROUP 1812 SPECIAL PURPOSE BODY	
				FIGURE 116 AMBULANCE TAILPIPE EXTENSION STOWAGE LOCATION (DEEP WATER FORDING)	
1	PADZZ	96906	MS90727-62	SCREW,CAP,HEXAGON H.....	3
				UOC:B30,243	
2	PADZZ	96906	MS51922-21	NUT,SELF-LOCKING,HE.....	3
				UOC:B30,243	

END OF FIGURE



SECTION II			TM9-2320-218-34P			
(1)	(2)	(3)	(4)	(5)	(6)	
ITEM	SMR		PART			
NO	CODE	FSCM	NUMBER	DESCRIPTION AND USABLE ON CODES(UOC)	QTY	
				GROUP 22 BODY AND CHASSIS ACCESSORY ITEMS		
				2201 CANVAS OR PLASTIC ITEMS		
				FIGURE 117 AMBULANCE TOP AND SIDE CURTAINS		
1	PAOFF	19207	11630506	CURTAIN,VEHICULAR LEFT.....	1	
				UOC:B30,243		
1	PAOFF	19207	11630502	CURTAIN,VEHICULAR RIGHT.....	1	
				UOC:B30,243		
2	MFFZZ	19207	8754987	. WINDOW,OBSERVATION MAKE FROM PLASTIC P/N MILP18080A601/4X 21 X 28IN.....	1	
				UOC:B30,243		
3	PADZZ	19207	12302512-1	DOOR ASSY,FRAME,LH.....	1	
				UOC:B30,243		
3	PADZZ	19207	12302512-2	DOOR ASSY,FRAME,RH.....	1	
				UOC:B30,243		
4	PAOFF	19207	11630559	CURTAIN,VEHICULAR RIGHT.....	1	
				UOC:B30,243		
4	PAOFF	19207	11630560	CURTAIN,VEHICULAR LEFT.....	1	
				UOC:B30,243		
5	PAOFF	19207	11630530	COVER,FITTED .....	1	
				UOC:B30,243		
6	MFFZZ	19207	11598856	. WINDOW DOOR MAKE FROM PLASTIC P/N MILP18080A601/4X 16 X 16 IN.....	2	
				UOC:B30,243		

END OF FIGURE

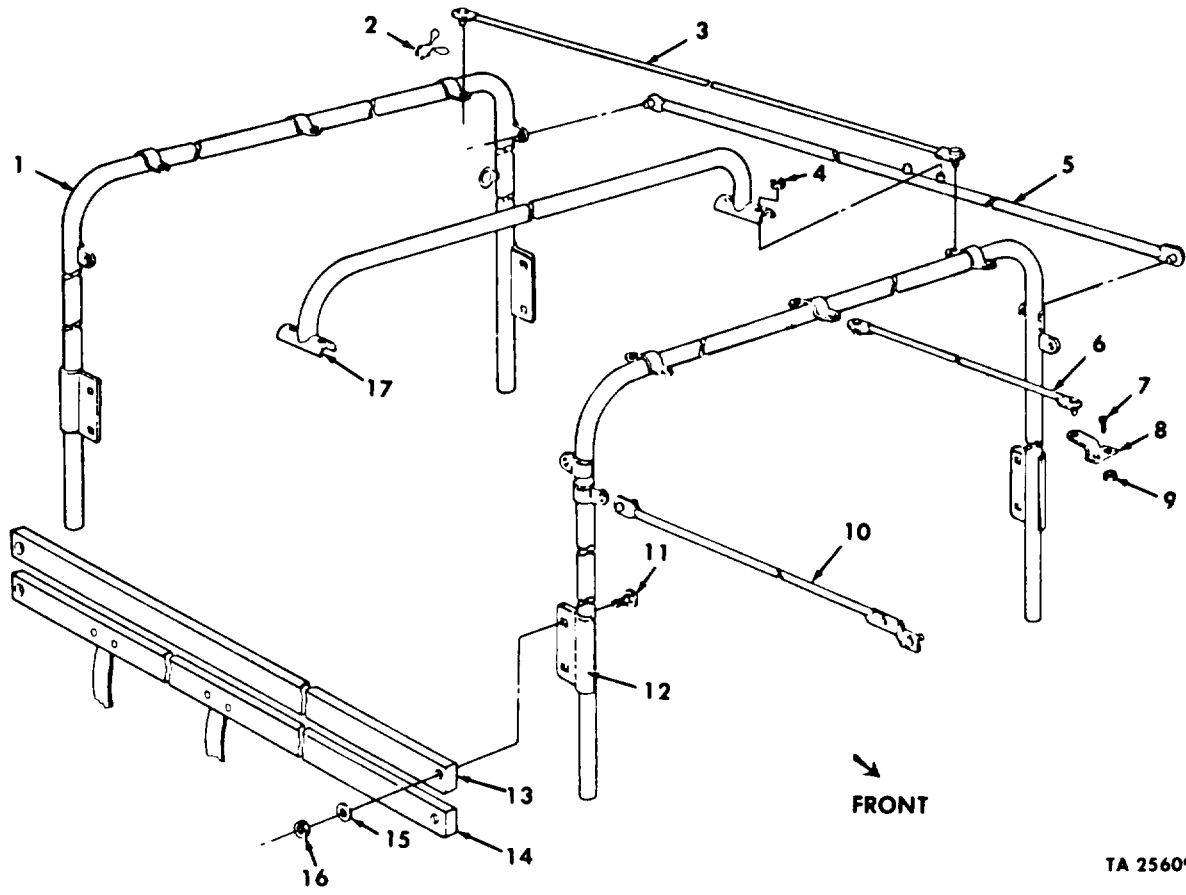

TA 256096

Figure 118. Ambulance Curtain Supports.

SECTION II			TM9-2320-218-34P			
(1)	(2)	(3)	(4)	(5)	(6)	
ITEM NO	SMR CODE	FSCM	PART NUMBER	DESCRIPTION AND USABLE ON CODES (UOC)	QTY	
GROUP 2201 CANVAS OR PLASTIC ITEM						
FIGURE 118 AMBULANCE CURTAIN SUPPORT						
1	PAOZZ	19207	11598859	BOW,VEHICULAR TOP.....	1	
				UOC :B30,243		
2	PAOZZ	19207	7331315	CHAIN ASSEMBLY .....	18	
				UOC :B30,243		
3	PAOZZ	19207	11598875-2	ROD,VEHICULAR BOW .....	3	
				UOC :B30,243		
4	PAOZZ	96906	MS51922-13	NUT,SELF-LOCKING,HE PART OF KIT P/N	4	
				5703315.....		
				UOC :B30,243		
5	PAOZZ	19207	11598999-1	SUPPORT,VEHICULAR LEFT PART OF	1	
				KIT P/N 5703315.....		
				UOC :B30,243		
5	PAOZZ	19207	11598999-2	SUPPORT,VEHICULAR RIGHT PART OF	1	
				KIT P/N 5703315.....		
				UOC :B30,243		
6	PAOZZ	19207	11598875-1	ROD,VEHICULAR BOW.....	3	
				UOC :B30,243		
7	PAOZZ	96906	MS35207-264	SCREW,MACHINE.....	6	
				UOC :B30,243		
8	PFOZZ	19207	11598915	BRACKET,DOUBLE .....	3	
				UOC :B30,243		
9	PAOZZ	96906	MS21044N3	NUT,SELF-LOCKING,HE.....	6	
				UOC :B30,243		
10	PAOZZ	19207	11598914-1	ROD,VEHICULAR LEFT.....	1	
				UOC :B30,243		
10	PAOZZ	19207	11598914-2	ROD ASSEMBLY,TOP RIGHT.....	1	
				UOC :B30,243		
11	PAOZZ	96906	MS35751-41	BOLT,SQUARE NECK.....	8	
				UOC :B30,243		
12	PAOZZ	19207	11598866	BOW,VEHICULAR TOP AMBULANCE TOP	1	
				FORWARD.....		
				UOC :B30,243		
13	PFOZZ	19207	11598911	SUPPORT.....	3	
				UOC :B30,243		
14	PFOZZ	19207	11598841	SUPPORT ASSEMBLY.....	1	
				UOC :B30,243		
15	PAOZZ	96906	MS27183-13	WASHER,FLAT.....	8	
				UOC :B30,243		
16	PAOZZ	96906	MS51922-9	NUT,SELF-LOCKING,HE.....	8	
				UOC :B30,243		
17	PAOZZ	19207	11599000	BOW,VEHICULAR TOP PART OF KIT P/N	1	
				5703315.....		
				UOC :B30,243		

END OF FIGURE

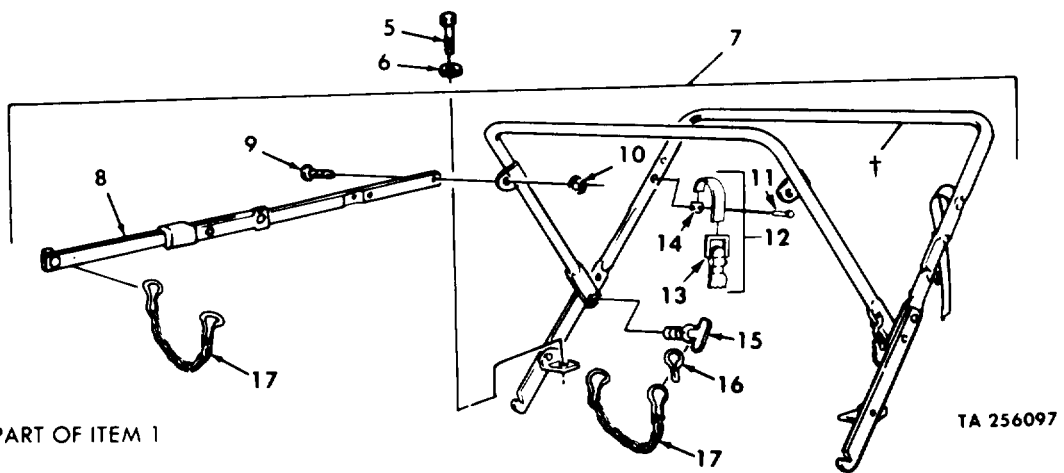
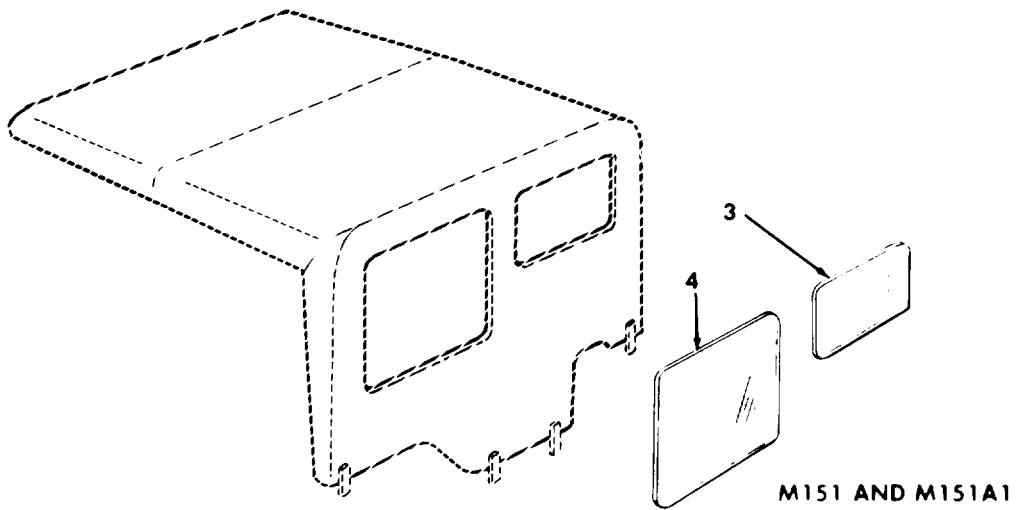
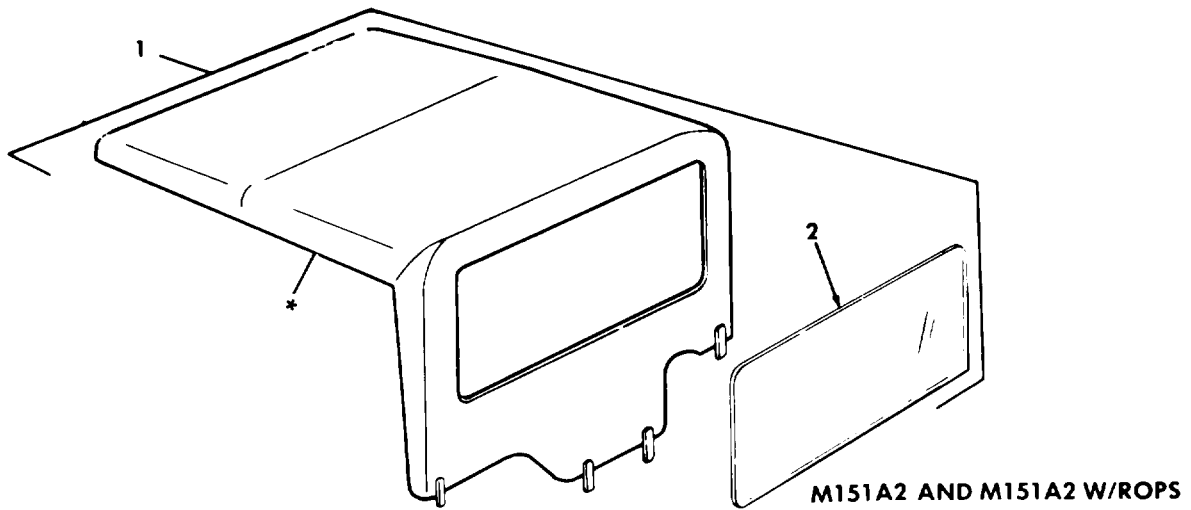

\* PART OF ITEM 1

† PART OF ITEM 7

Figure 119. Canvas Top and Bow Assembly.

SECTION II			TM9-2320-218-34P	(5)	(6)
(1)	(2)	(3)	(4)		
ITEM NO	SMR CODE	FSCM	PART NUMBER	DESCRIPTION AND USABLE ON CODES(UOC)	QTY
				GROUP 2201 CANVAS,RUBBER, OR PLASTIC ITEMS	
				FIGURE 119 CANVAS TOP AND BOW ASSEMBLY	
1	PAOFF	19207	11630456	COVER,FITTED .....	1
				UOC :B32 ,B33 ,178 ,910	
2	MFFZZ	19207	11644868	.WINDOW MAKE FROM PLASTIC P/N MILP18080A601/4X 50 X 18 IN.....	1
				UOC :B32 ,B33 ,178 ,910	
3	MFFZZ	19207	10885547	WINDOW,OBSERVATION MAKE FROM PLASTIC P/N MILP18080A601/4X 25 X 15 IN.....	1
				UOC :B32 ,B33 ,178 ,910	
4	MFFZZ	19207	8754965	WINDOW,OBSERVATION MAKE FROM PLASTIC P/N MILP18080A601/4X 21 X 26 IN.....	1
				UOC :B32 ,B33 ,178 ,910	
5	PAOZZ	96906	MS90725-5	SCREW,CAP,HEXAGON H.....	6
				UOC :B32 ,B33 ,178 ,910	
6	PAOZZ	96906	MS35335-33	WASHER,LOCK.....	6
				UOC :B32 ,B33 ,178 ,910	
7	PAOOD	19207	7331286	BOW,VEHICULAR TOP.....	1
				UOC :B32 ,B33 ,178 ,910	
8	PAOZZ	19207	11681738	.BAR ASSEMBLY,BOW TO.....	2
				UOC :B32 ,B33 ,178 ,910	
9	PAOZZ	19207	11668005	.SCREW,SHOULDER.....	2
				UOC :B32 ,B33 ,178 ,910	
10	PAOZZ	96906	MS51988-3	.NUT,SELF-LOCKING .....	2
				UOC :B32 ,B33 ,178 ,910	
11	PAOZZ	96906	MS20600M5W2	.RIVET,BLIND.....	4
				UOC :B32 ,B33 ,178 ,910	
12	MFOZZ	19207	11630572	.STRAP ASSEMBLY MAKE FROM WEBBING P/N MILW4088 24 IN.....	2
				UOC :B32 ,B33 ,178 ,910	
13	PAFZZ	96906	MS51929-2	..BUCKLE.....	1
				UOC :B32 ,B33 ,178 ,910	
14	PAFZZ	96906	MS51926-3	..CLIP,END,STRAP.....	2
				UOC :B32 ,B33 ,178 ,910	
15	PAOZZ	19207	7345195	.THUMBSCREW.....	2
				UOC :B32 ,B33 ,178 ,910	
16	PAOZZ	19207	7331177	.RING,RETAINING.....	2
				UOC :B32 ,B33 ,178 ,910	
17	PAOZZ	19207	7331315	.CHAIN ASSEMBLY .....	4
				UOC :B32 ,B33 ,178 ,910	

END OF FIGURE

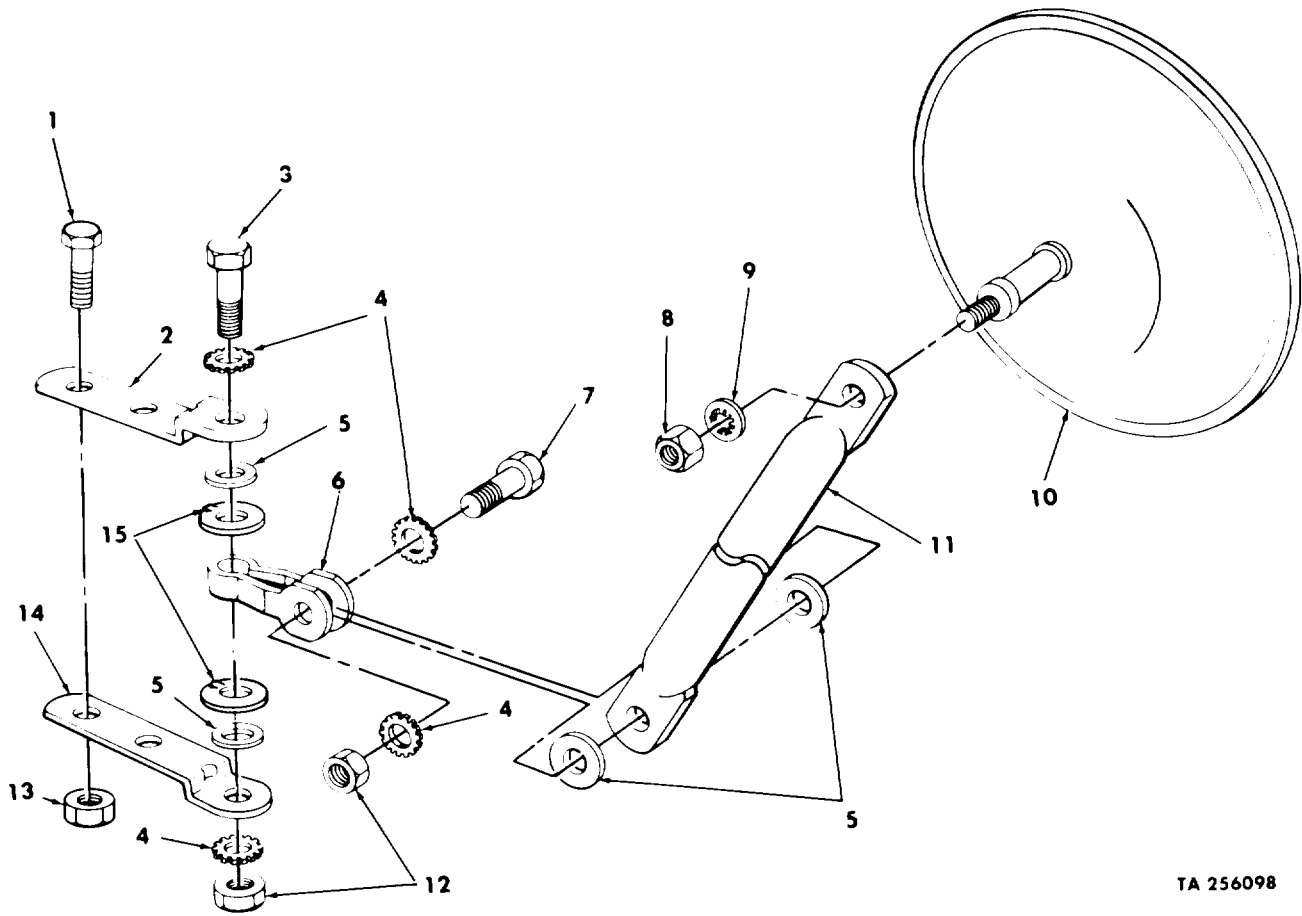

TA 256098

Figure 120. Rearview Mirror and Attaching Parts.



SECTION II			TM9-2320-218-34P		
(1)	(2)	(3)	(4)	(5)	(6)
ITEM NO	SMR CODE	FSCM	PART NUMBER	DESCRIPTION AND USABLE ON CODES(UOC)	QTY

GROUP 2202 ACCESSORY ITEMS

FIGURE 120 REARVIEW MIRROR AND ATTACHING PARTS

1	PAOZZ	96906	MS90725-35	BOLT,MACHINE.....	2
2	PAOZZ	19207	8754740	BRACKET,DOUBLE .....	1
3	PAOZZ	96906	MS90727-64	SCREW,CAP,HEXAGON H.....	1
4	PAOZZ	96906	MS35333-42	WASHER,LOCK.....	4
5	PAOZZ	19207	7372705	GASKET.....	4
6	PAOZZ	19207	7741403	CLAMP,LOOP.....	1
7	PAOZZ	96906	MS90727-62	SCREW,CAP,HEXAGON H.....	1
8	PAOZZ	96906	MS35691-5	NUT,PLAIN,HEXAGON.....	1
9	PAOZZ	96906	MS35333-40	WASHER,LOCK.....	1
10	PAOZZ	19207	10950816	MIRROR ASSEMBLY .....	1
11	PAOZZ	19207	10950861	ARM,REARVIEW MIRROR.....	1
12	PAOZZ	96906	MS51968-8	NUT,PLAIN,HEXAGON.....	2
13	PAOZZ	96906	MS51922-9	NUT,SELF-LOCKING,HE.....	2
14	PAOZZ	19207	8754741	BRACKET,MIRROR .....	1
15	PAOZZ	19207	10950818	WASHER,KEY.....	2

END OF FIGURE

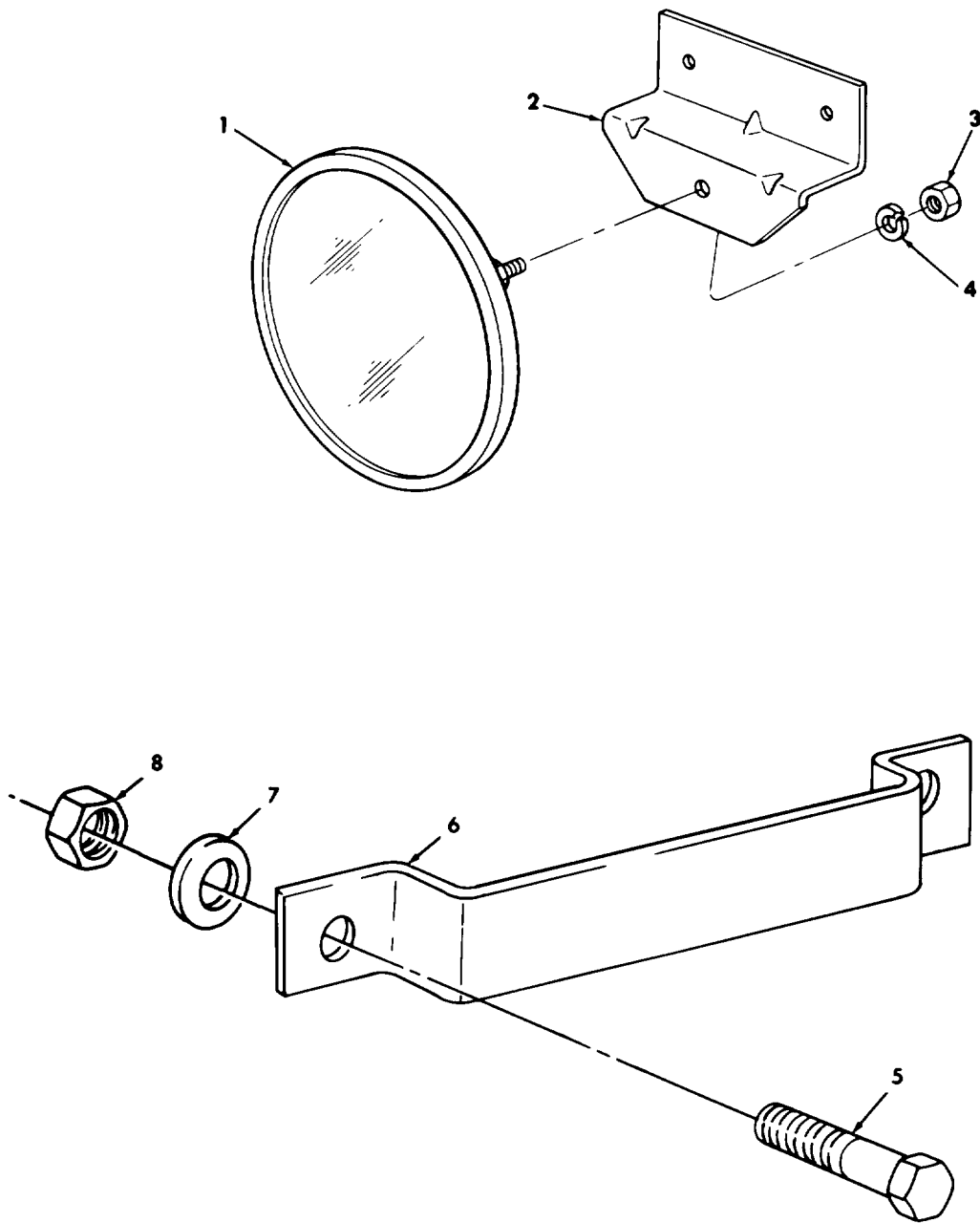

TA 256099

Figure 121. Rearview Mirror, Passenger Safety Bar, and Attaching Parts.

SECTION II			TM9-2320-218-34P			
(1)	(2)	(3)	(4)	(5)	(6)	
ITEM NO	SMR CODE	FSCM	PART NUMBER	DESCRIPTION AND USABLE ON CODES(UOC)	QTY	
GROUP 2202 ACCESSORY ITEMS						
FIGURE 121 REARVIEW MIRROR, PASSENGER SAFETY BAR, AND ATTACHING PARTS						
1	PAOZZ	19207	10950816	MIRROR ASSEMBLY .....	1	
				UOC :B30 ,B31 ,B32 ,B33		
2	PAOZZ	19207	11644870	BRACKET,REAR VIEW .....	1	
				UOC :B30 ,B31 ,B32 ,B33		
3	PAOZZ	96906	MS51968-2	NUT,PLAIN,HEXAGON.....	1	
				UOC :B30 ,B31 ,B32 ,B33		
4	PAOZZ	96906	MS35338-44	WASHER,LOCK.....	1	
				UOC :B30 ,B31 ,B32 ,B33		
5	PAOZZ	96906	MS90726-6	SCREW,CAP,HEXAGON H.....	4	
6	PAOZZ	19207	11598950	BAR,SAFETY .....	1	
7	PAOZZ	96906	MS27183-10	WASHER,FLAT.....	2	
8	PAOZZ	96906	MS21042-4	NUT,SELF-LOCKING .....	2	

END OF FIGURE

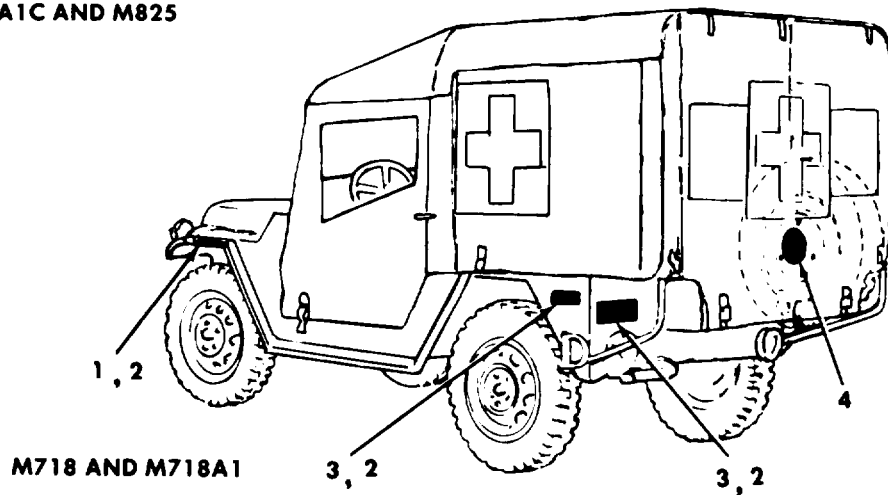
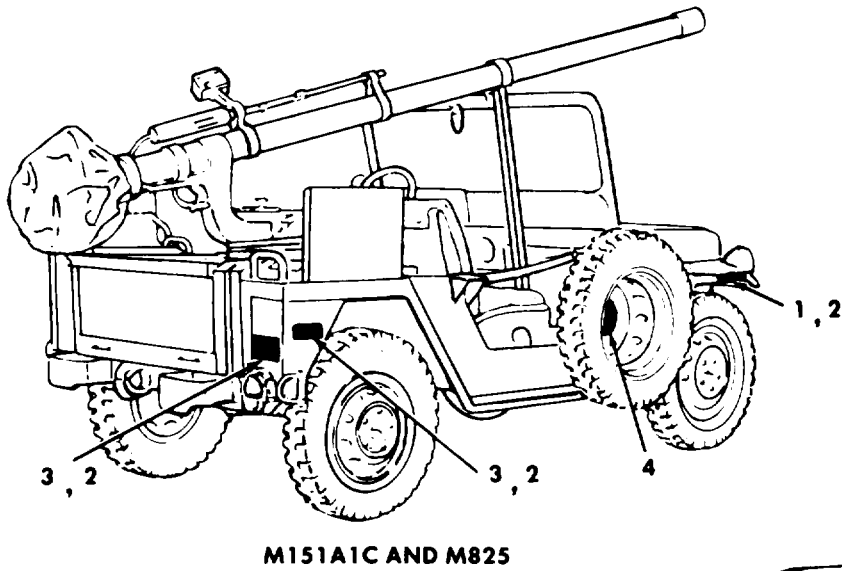
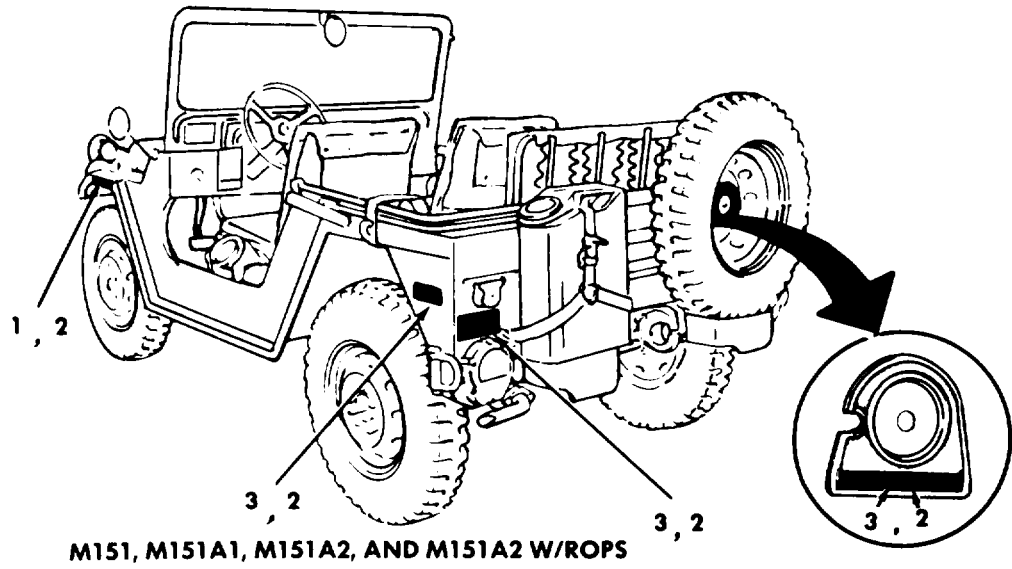

Figure 122. Reflectors.

## GROUP 2202 ACCESSORY ITEMS

## FIGURE 122 REFLECTORS

1	PAOZZ	19207	11663067	REFLECTOR	FRONT, LEFT AND	2
				RIGHT SIDE.....		
				UOC:830,831,832,833		
2	MOOZZ	19207	12302504-6.5	TAPE, PRESS	REFLECTOR, MAKE	6
				FROM TAPE P/N Y-4205 6.5 IN.....		
3	PAOZZ	19207	11663067-1	REFLECTOR	SIDE AND REAR	5
				VEHICULAR.....		
				UOC:832,833,178,910		
3	PAOZZ	19207	11663067-1	REFLECTOR	SIDE AND REAR	4
				VEHICULAR.....		
				UOC:830,831,243,911		
4	PAOZZ	19207	11644860	REFLECTOR	SPARE TIRE.....	1
				UOC:830,243		

END OF FIGURE

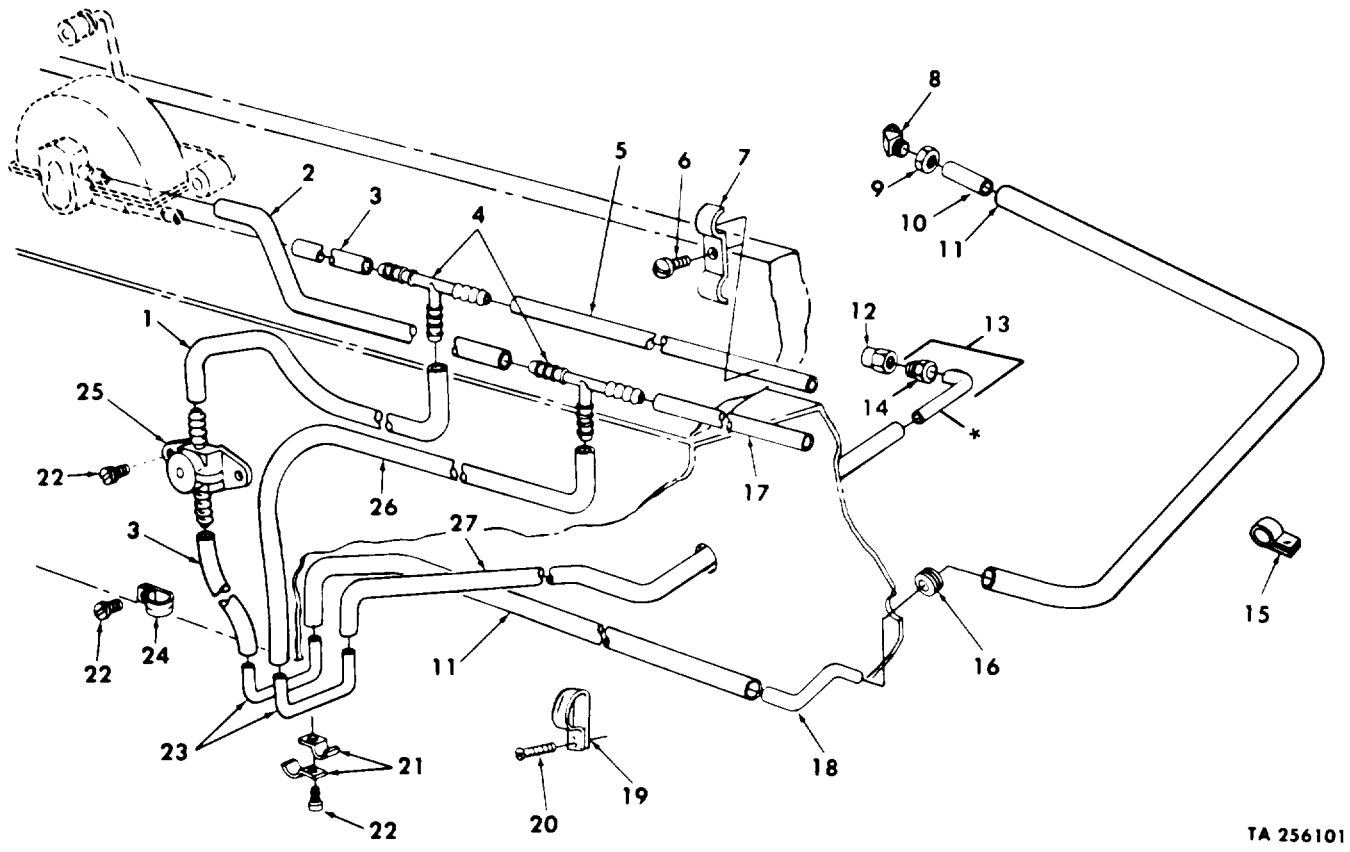

TA 256101

\* PART OF ITEM 13

Figure 123. Windshield Wiper Vacuum Lines.

SECTION II			TM9-2320-218-34P		(5)	(6)
(1)	(2)	(3)	(4)			
ITEM NO	SMR CODE	FSCM	PART NUMBER	DESCRIPTION AND USABLE ON CODES(UOC)		QTY
GROUP 2202 ACCESSORY ITEMS						
FIGURE 123 WINDSHIELD WIPER VACUUM LINES						
1	MOOZZ	19207	7345178	HOSE,RUBBER.....		1
				UOC:178,243,910,911		
2	MOOZZ	19207	7331423	HOSE,RUBBER.....		1
				UOC:178,243,910,911		
3	MOOZZ	19207	7331422-2	HOSE WINDSHIELD MAKE FROM HOSE P/N		2
				A12876 6 IN.....		
				UOC:178,243,910,911		
4	PAOZZ	19207	11598979	TEE,HOSE.....		2
				UOC:178,243,910,911		
5	MOOZZ	19207	7345176	HOSE,RUBBER MAKE FROM HOSE P/N		1
				A12876 21 IN.....		
				UOC:178,243,910,911		
6	PAOZZ	21450	441375	SCREW,ASSEMBLED .....		4
				UOC:178,243,910,911		
7	PAOZZ	19207	11598980	STRAP,RETAINING.....		4
				UOC:178,243,910,911		
8	PAOZZ	24617	125859	ELBOW.....		1
				UOC:178,243,910,911		
9	PAOZZ	03477	SM1804	INVERTED NUT,TUBE .....		1
				UOC:178,243,910,911		
10	PFOZZ	19207	8754591	TAILPIECE,UNION MAKE FROM TUBE P/N		1
				7704051 16 IN.....		
				UOC:178,243,910,911		
11	MOOZZ	19207	7345178	HOSE WINDSHIELD MAKE FROM HOSE P/N		2
				A12876 28 IN.....		
				UOC:178,243,910,911		
12	PAOZZ	19207	7413827	ADAPTER,STRAIGHT .....		1
				UOC:178,243,910,911		
13	MOOZZ	19207	10950842	TUBE,COPPER MAKE FROM TUBE P/N		1
				7704051 5 IN.....		
				UOC:178,243,910,911		
14	PAOZZ	19207	5167154	.INVERTED NUT,TUBE .....		1
				UOC:178,243,910,911		
15	PAOZZ	96906	MS21333-101	CLAMP,LOOP.....		1
				UOC:178,243,910,911		
16	PAOZZ	24617	117957	GROMMET,NONMETALLIC.....		1
				UOC:178,243,910,911		
17	MOOZZ	19207	7345178	HOSE,RUBBER MAKE FROM HOSE P/N A		1
				12876 22 IN.....		
				UOC:178,243,910,911		
18	MOOZZ	19207	7345179	TUBE,COPPER MAKE FROM TUBE P/N		1
				7704051 4 IN.....		
				UOC:178,243,910,911		
19	PAOZZ	96906	MS21334-28	CLAMP,LOOP.....		2
				UOC:178,243,910,911		
20	PAOZZ	24617	423545	SCREW,ASSEMBLED .....		2
				UOC:178,243,910,911		

SECTION II					
(1)	(2)	(3)	(4)	(5)	(6)
ITEM NO	SMR CODE	FSCM	PART NUMBER	DESCRIPTION AND USABLE ON CODES (UOC)	QTY
21	PAOZZ	19207	7331429	STRAP,RETAINING..... UOC:178,243,910,911	2
22	PAOZZ	24617	228358	SCREW,ASSEMBLED ..... UOC:178,243,910,911	5
23	MOOZZ	19207	10921906	TUBE,COPPER MAKE FROM TUBE P/N 7704051 5 IN..... UOC:178,243,910,911	2
24	PAOZZ	96906	MS21333-70	CLAMP,LOOP..... UOC:178,243,910,911	2
25	PAOZZ	19207	7017829	VALVE,CONTRCL ..... UOC:178,243,910,911	1
26	MOOZZ	19207	7345178	HOSE,RUBBER MAKE FROM HOSE P/N A12876 19 IN..... UOC:178,243,910,911	1
27	MOOZZ	19207	7331419	HOSE,RUBBER MAKE FROM HOSE P/N A12876 11 IN..... UOC:178,243,910,911	1

END OF FIGURE





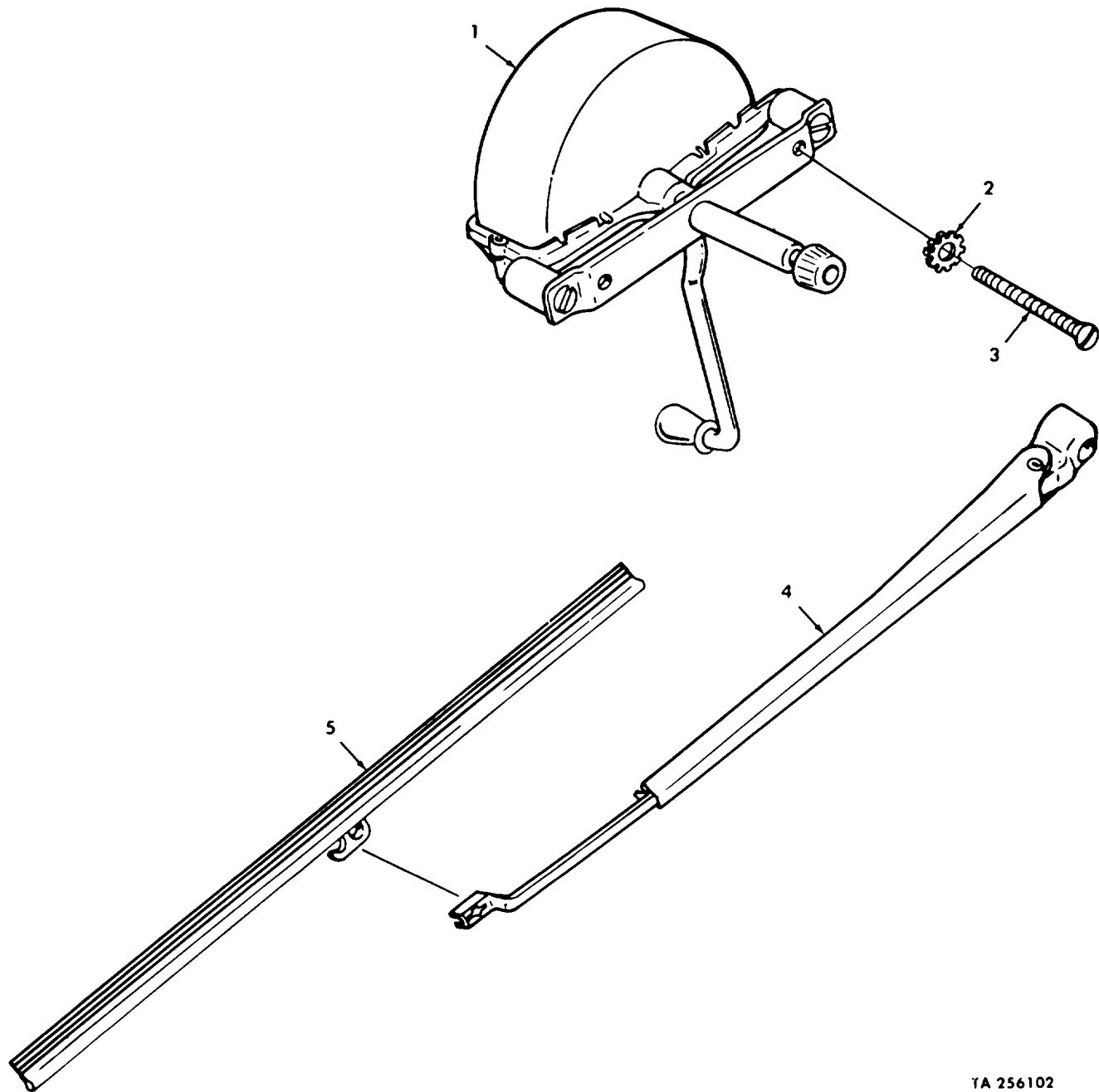

YA 256102

*Figure 124. Windshield Wiper Motor and Related Parts  
(M151, M151A1, M151A1C, and M718 only).*

SECTION II			TM9-2320-218-34P			
(1)	(2)	(3)	(4)	(5)	(6)	
ITEM	SMR		PART			
NO	CODE	FSCM	NUMBER	DESCRIPTION AND USABLE ON CODES(UOC)	QTY	

GROUP 2202 ACCESSORY ITEMS

FIGURE 124 WINDSHIELD WIPER MOTOR AND RELATED PARTS (M151, M151A1, M151A1C, AND M718 ONLY)

1	PAOZZ	19207	7017830	MOTOR, WINDSHIELD .....	2	
				UOC :178,243,910,911		
2	PAOZZ	96906	MS35335-32	WASHER, LOCK.....	4	
				UOC :178,243,910,911		
3	PAOZZ	96906	MS35207-270	SCREW, MACHINE.....	4	
				UOC :178,243,910,911		
4	PAOZZ	96906	MS53049-1	ARM, WINDSHIELD .....	2	
				UOC :178,243,910,911		
5	PAOZZ	63734	885064004	BLADE, WINDSHIELD .....	2	
				UOC :178,243,910,911		

END OF FIGURE

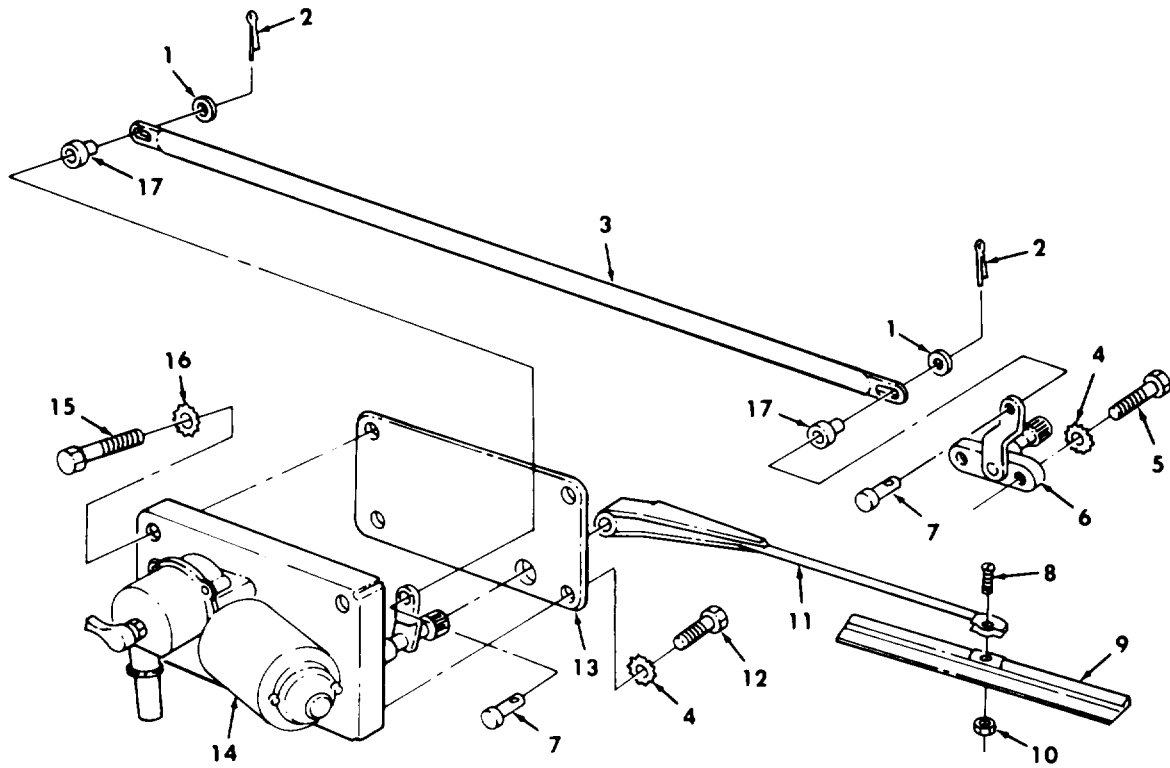

TA 256103

Figure 125. Windshield Wiper Motor and Related Parts  
(M151A2, M151A2 W/ROPS, M718A1, and M825 only).

SECTION II			TM9-2320-218-34P			
(1)	(2)	(3)	(4)	(5)	(6)	
ITEM NO	SMR CODE	FSCM	PART NUMBER	DESCRIPTION AND USABLE ON CODES(UOC)	QTY	
GROUP 2202 ACCESSORY ITEMS						
FIGURE 125 WINDSHIELD WIPER MOTOR AND RELATED PARTS (M151A2, M151A2 W/ROPS, M718A1, AND M825 ONLY)						
1	PAOZZ	19207	11644875	WASHER, SPRING .....	2	UOC :B30, B31, B32, B33
2	PAOZZ	96906	MS24665-134	PIN, COTTER.....	2	UOC :B30, B31, B32, B33
3	PAOZZ	19207	11644880	CONNECTING LINK .....	1	UOC :B30, B31, B32, B33
4	PAOZZ	96906	MS35335-33	WASHER, LOCK.....	4	UOC :B30, B31, B32, B33
5	PAOZZ	96906	MS35206-280	SCREW, MACHINE.....	2	UOC :B30, B31, B32, B33
6	PAOZZ	19207	11644913	ARM AND PIVOT SHAFT.....	1	UOC :B30, B31, B32, B33
7	PAOZZ	19207	11644914	PIN, GROOVED, HEADED.....	2	UOC :B30, B31, B32, B33
8	PAOZZ	19207	9407529	SCREW, MACHINE.....	2	UOC :B30, B31, B32, B33
9	PAOZZ	19207	11641115	BLADE, WINDSHIELD .....	2	UOC :B30, B31, B32, B33
10	PAOZZ	19207	503622	NUT, SELF-LOCKING, HE.....	2	UOC :B30, B31, B32, B33
11	PAOZZ	19207	11641116	ARM, WINDSHIELD .....	2	UOC :B30, B31, B32, B33
12	PAOZZ	96906	MS90725-6	SCREW, CAP, HEXAGON H.....	2	UOC :B30, B31, B32, B33
13	PAOZZ	19207	11644889	GASKET.....	1	UOC :B30, B31, B32, B33
14	PAOZZ	19207	11644874	MOTOR, WINDSHIELD .....	1	UOC :B30, B31, B32, B33
15	PAOZZ	96906	MS90728-42	BOLT, MACHINE.....	2	UOC :B30, B31, B32, B33
16	PAOZZ	96906	MS45904-73	WASHER, LOCK.....	2	UOC :B30, B31, B32, B33
17	PAOZZ	19207	11644876	BUSHING, SLEEVE.....	2	UOC :B30, B31, B32, B33

END OF FIGURE

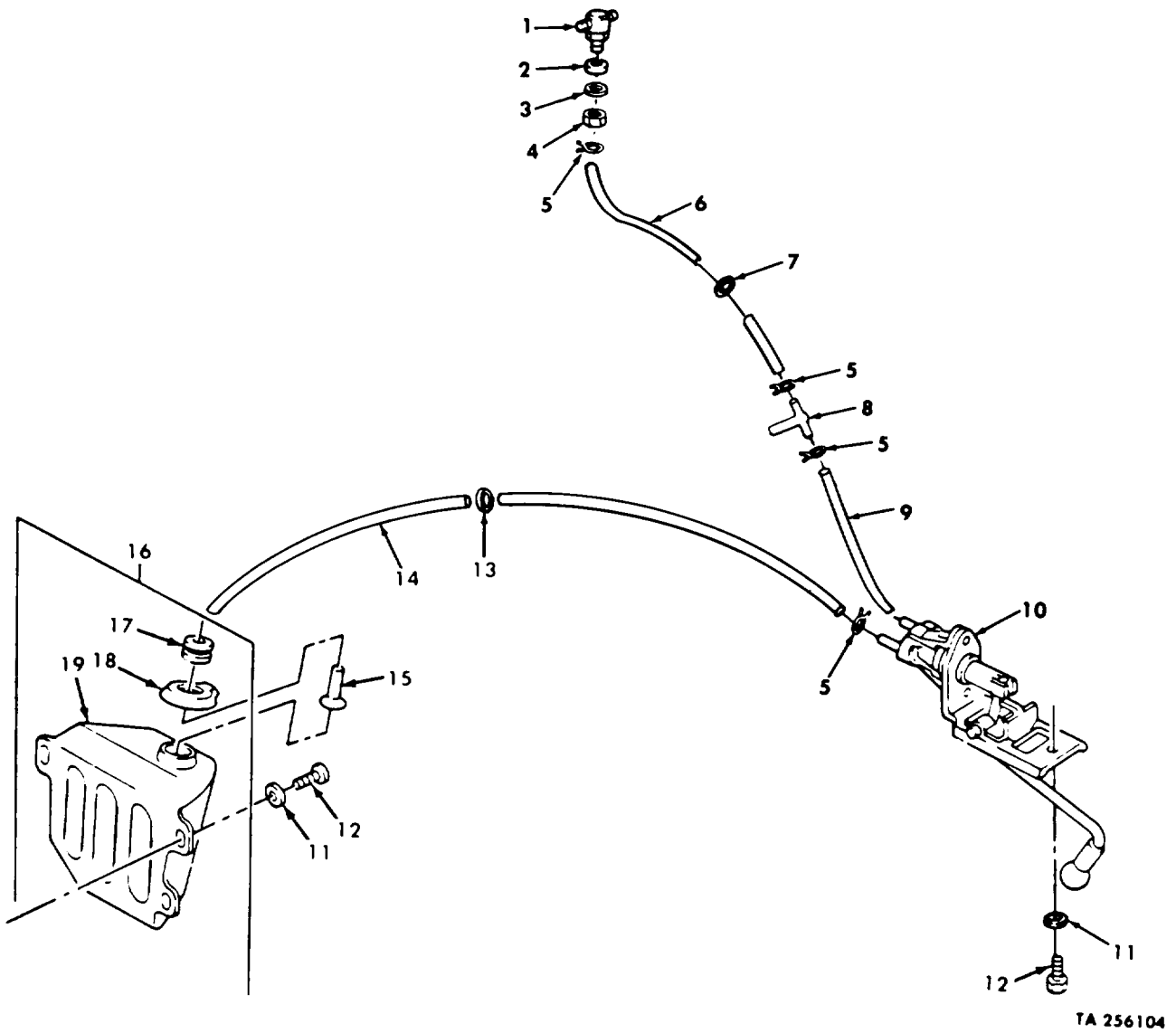

Figure 126. Windshield Washer Pump, Nozzle, and Reservoir.

SECTION II		TM9-2320-218-34P			(5)	(6)
(1)	(2)	(3)	(4)			
ITEM	SMR		PART			
NO	CODE	FSCM	NUMBER	DESCRIPTION AND USABLE ON CODES(UOC)	QTY	
GROUP 2202 ACCESSORY ITEMS						
FIGURE 126 WINDSHIELD WASHER PUMP, NOZZLE, AND RESRVOIR						
1	PAOZZ	19207	11639595	JET,WINDSHIELD .....	1	
				UOC:B30,B31,B32,B33		
2	PAOZZ	19207	11668295	WASHER,FLAT.....	1	
				UOC:B30,B31,B32,B33		
3	PAOZZ	96906	MS27183-12	WASHER,FLAT.....	1	
				UOC:B30,B31,B32,B33		
4	PAOZZ	96906	MS35691-13	NUT,PLAIN,HEXAGON.....	1	
				UOC:B30,B31,B32,B33		
5	PAOZZ	19207	11663000	CLAMP,HOSE.....	4	
				UOC:B30,B31,B32,B33		
6	MOOZZ	19207	11644861-2	HOSE,NONMETALLIC MAKE FROM TUBING P/N 11644861 9 IN.....	1	
				UOC:B30,B31,B32,B33		
7	PAOZZ	96906	MS35489-9	GROMMET,NONMETALLIC.....	1	
				UOC:B30,B31,B32,B33		
8	PAOZZ	19207	11644864	VALVE,SAFETY RELIEF.....	1	
				UOC:B30,B31,B32,B33		
9	MOOZZ	19207	11644861-1	HOSE,NONMETALLIC MAKE FROM TUBING P/N 11644861 19 IN.....	1	
				UOC:B30,B31,B32,B33		
10	PAOZZ	19207	11640665	PUMP, WINDSHIELD .....	1	
				UOC:B30,B31,B32,B33		
11	PAOZZ	96906	MS35338-44	WASHER,LOCK.....	4	
				UOC:B30,B31,B32,B33		
12	PAOZZ	96906	MS90725-5	SCREW,CAP,HEXAGON H.....	4	
				UOC:B30,B31,B32,B33		
13	PAOZZ	96906	MS35489-14	GROMMET,NONMETALLIC.....	1	
				UOC:B30,B31,B32,B33		
14	MOOZZ	19207	11639682-1	HOSE,NONMETALLIC MAKE FROM P/N A12876 65IN.....	1	
				UOC:B30,B31,B32,B33		
15	PAOZZ	19207	11640666	STRAINER ELEMENT .....	1	
				UOC:B30,B31,B32,B33		
16	PAOZZ	19207	11644865	RESERVOIR .....	1	
				UOC:B30,B31,B32,B33		
17	PAOZZ	96906	MS35489-14	.GROMMET,NONMETALLIC.....	1	
				UOC:B30,B31,B32,B33		
18	PAOZZ	19207	11644862	.COVER,RESERVOIR .....	1	
				UOC:B30,B31,B32,B33		
19	PAOZZ	19207	11644865-1	.RESERVOIR ASSEMBLY.....	1	
				UOC:B30,B31,B32,B33		

END OF FIGURE

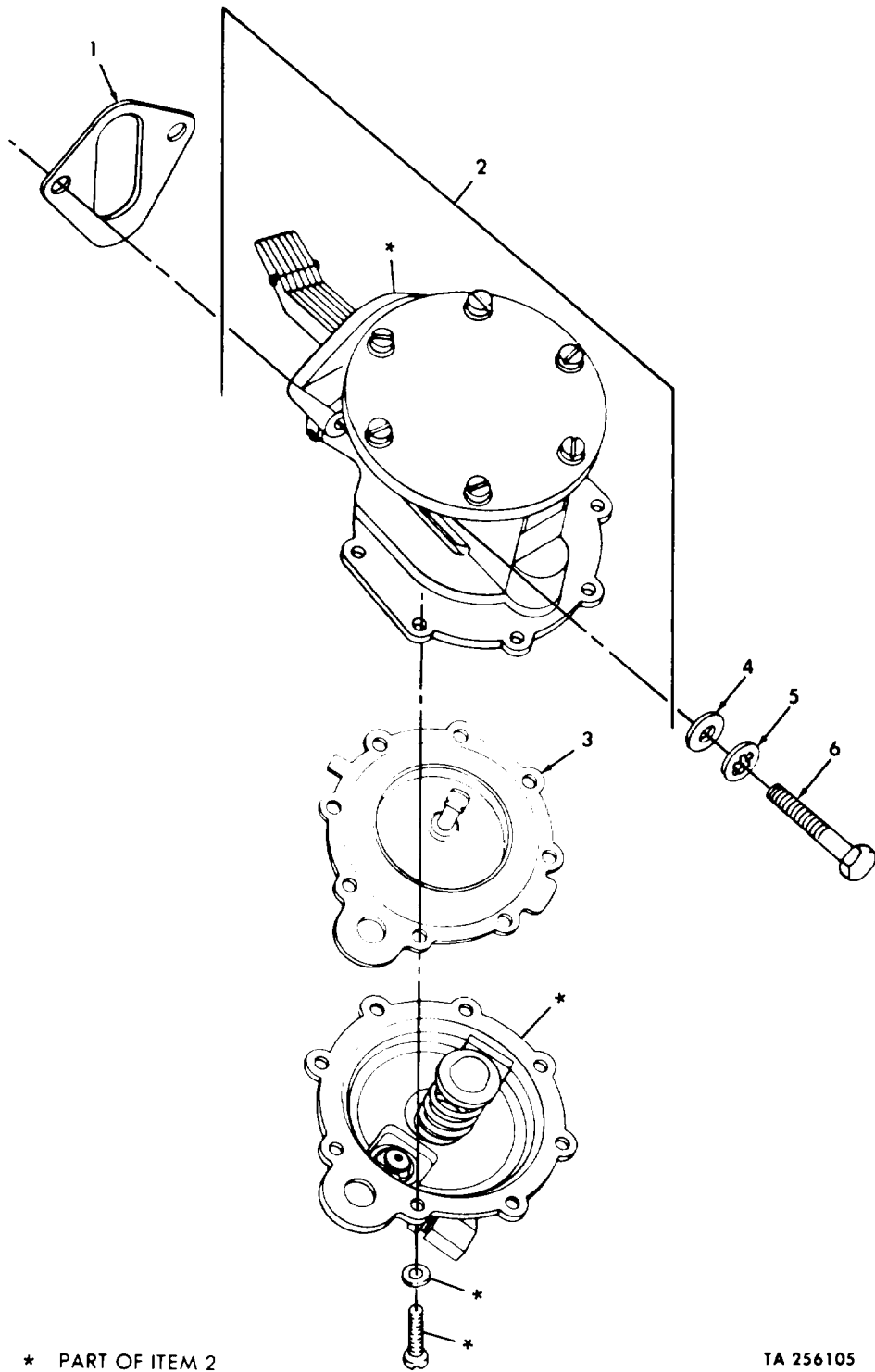
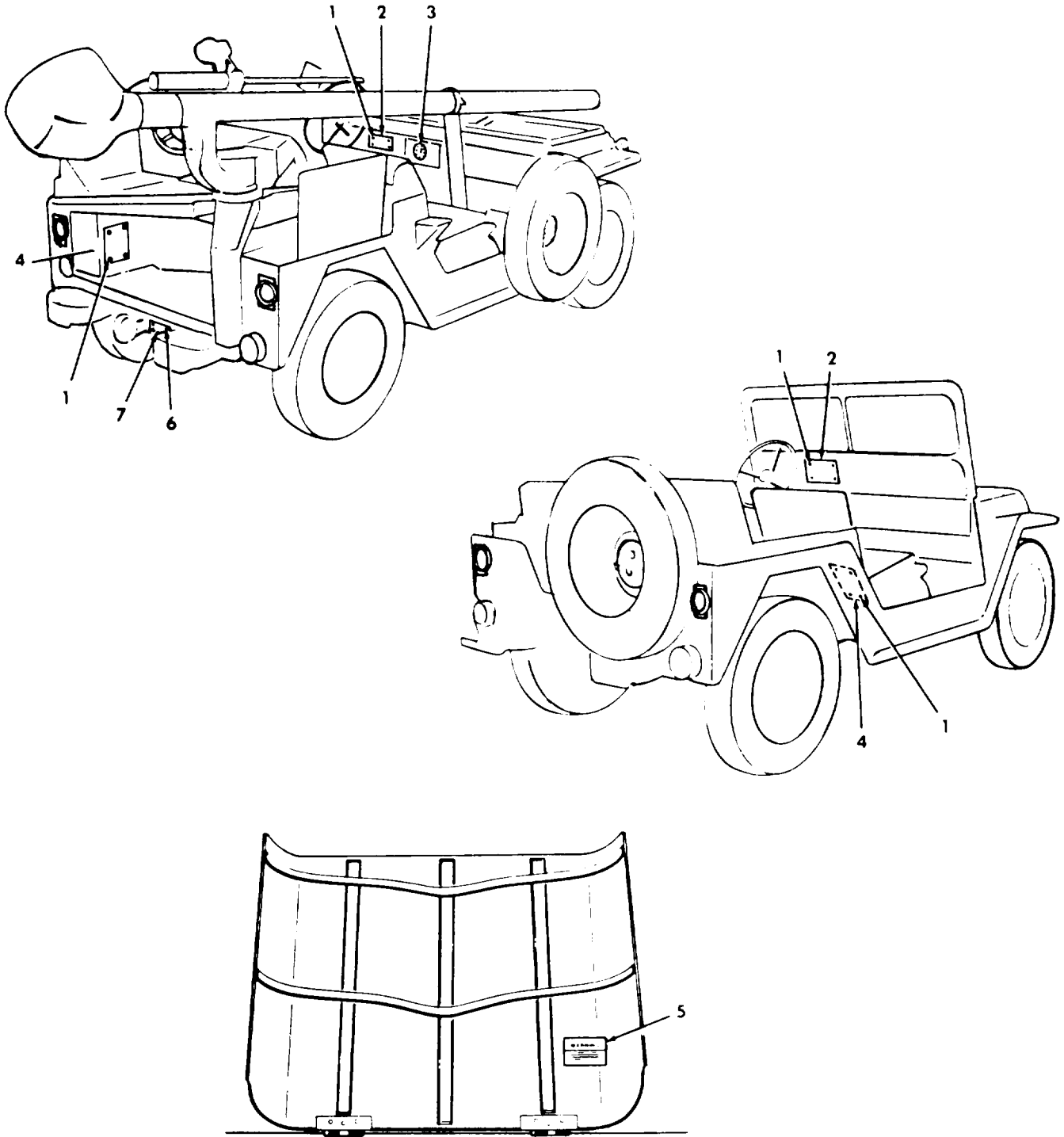

Figure 127. Vacuum Pump and Attaching Hardware.



SECTION II			TM9-2320-218-34P			
(1)	(2)	(3)	(4)	(5)	(6)	
ITEM NO	SMR CODE	FSCM	PART NUMBER	DESCRIPTION AND USABLE ON CODES (UOC)	QTY	
GROUP 2202 ACCESSORY ITEMS						
FIGURE 127 VACUUM PUMP AND ATTACHING HARDWARE						
1	PADZZ	19207	7006868	GASKET PART OF KIT P/N 5702198 PART OF KIT P/N 5704841.....	1	
				UOC:178,243,910,911		
2	XDOFF	19207	11599015	PUMP ASSEMBLY .....	1	
				UOC:178,243,910,911		
3	KFFZZ	19207	11669083	.PULL ROD AND VACUUM PUMP PART OF KIT P/N 5704841.....	1	
				UOC:178,243,910,911		
4	PADZZ	96906	MS27183-12	WASHER,FLAT.....	2	
				UOC:178,243,910,911		
5	PADZZ	96906	MS35333-41	WASHER,LOCK.....	2	
				UOC:178,243,910,911		
6	PADZZ	96906	MS90728-38	BOLT,MACHINE.....	2	
				UOC:178,243,910,911		

END OF FIGURE



TA 256106

Figure 128. Data and Instruction Plates (Vehical).

SECTION II			TM9-2320-218-34P			
(1)	(2)	(3)	(4)	(5)	(6)	
ITEM NO	SMR CODE	FSCM	PART NUMBER	DESCRIPTION AND USABLE ON CODES (UOC)	QTY	
GROUP 2210 DATA AND INSTRUCTION HOLDERS						
FIGURE 128 DATA AND INSTRUCTION PLATES (VEHICULAR)						
1	PAOZZ	96906	MS51861-44	SCREW, TAPPING .....	8	
2	PAOZZ	19207	7331414	PLATE, INSTRUCTION.....	1	
				UOC:910		
2	PAOZZ	19207	10950821	PLATE .....	1	
				UOC:178		
2	PAOZZ	19207	11660442	PLATE .....	1	
				UOC:832,833		
2	PAOZZ	19207	10936870	PLATE .....	1	
				UOC:911		
2	PAOZZ	19207	11660422	PLATE, INSTRUCTION.....	1	
				UOC:831		
2	PAOZZ	19207	11598921	PLATE .....	1	
				UOC:243		
2	PAOZZ	19207	11660440	PLATE, INSTRUCTION.....	1	
				UOC:830		
3	PAOZZ	19207	10950985	DECAL INSTRUMENT.....	1	
				UOC:831,911		
4	PAOZZ	19207	7331413	PLATE WEIGHT	1	
				DIMENSIONAL AND SERVICING DATA.....		
				UOC:910		
4	PAOZZ	19207	10950822	PLATE WEIGHT	1	
				DIMENSIONAL AND SERVICING DATA.....		
				UOC:178		
4	PAOZZ	19207	11660443	PLATE WEIGHT	1	
				DIMENSIONAL AND SERVICING DATA.....		
				UOC:832		
4	PAOZZ	19207	10936882	PLATE, INSTRUCTION WEIGHT	1	
				DIMENSIONAL AND SERVICING DATA.....		
				UOC:911		
4	PAOZZ	19207	11660419	PLATE, INSTRUCTION WEIGHT	1	
				DIMENSIONAL AND SERVICING DATA.....		
				UOC:831		
4	PAOZZ	19207	11598922	PLATE WEIGHT	1	
				DIMENSIONAL AND SERVICING DATA.....		
				UOC:243		
4	PAOZZ	19207	11660423	PLATE, INSTRUCTION WEIGHT	1	
				DIMENSIONAL AND SERVICING DATA.....		
				UOC:830		
5	PAOZZ	19207	12296626	DECAL NBC WARNING.....	1	
6	PAOZZ	96906	MS21310-21	SCREW, DRIVE PINTLE DATA PLATE.....	4	
7	PAOZZ	19207	10936832	PLATE, INSTRUCTION PINTLE HOOK.....	1	

END OF FIGURE

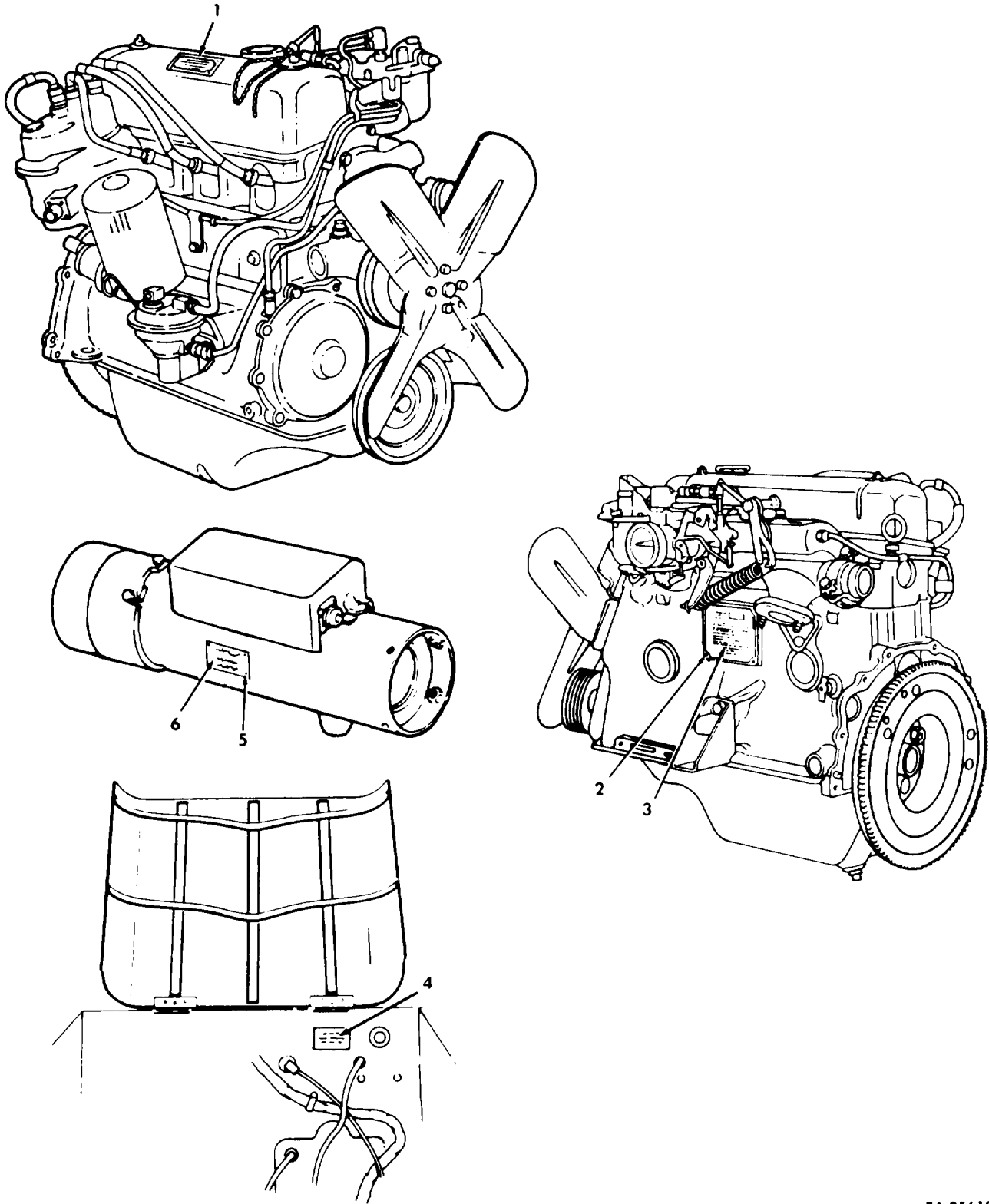

TA 256107

Figure 129. Data and Instruction Plates (Power Plant/Other).

SECTION II			TM9-2320-218-34P		
(1)	(2)	(3)	(4)	(5)	(6)
ITEM	SMR		PART		
NO	CODE	FSCM	NUMBER	DESCRIPTION AND USABLE ON CODES (UOC)	QTY
				GROUP 2210 DATA AND INSTRUCTION HOLDERS	
				FIGURE 129 DATA AND INSTRUCTION PLATES (POWER PLANT/OTHER)	
1	PAOZZ	19207	11613844	PLATE, INSTRUCTION.....	1
2	PAOZZ	96906	MS21318-27	SCREW, DRIVE.....	4
3	PAOZZ	19207	8754665	PLATE ENGINE DATA.....	1
4	PAOZZ	19207	12302516	DECAL MASTER BRAKE CYLINDER.....	1
5	PAOZZ	78385	488755	RIVET, BLIND PLATE, IDENTIFICATION...	4
				UOC: 832, 833, 178, 910	
6	PAOZZ	78385	704501	PLATE HEATER.....	1
				UOC: 832, 833, 178, 910	

END OF FIGURE

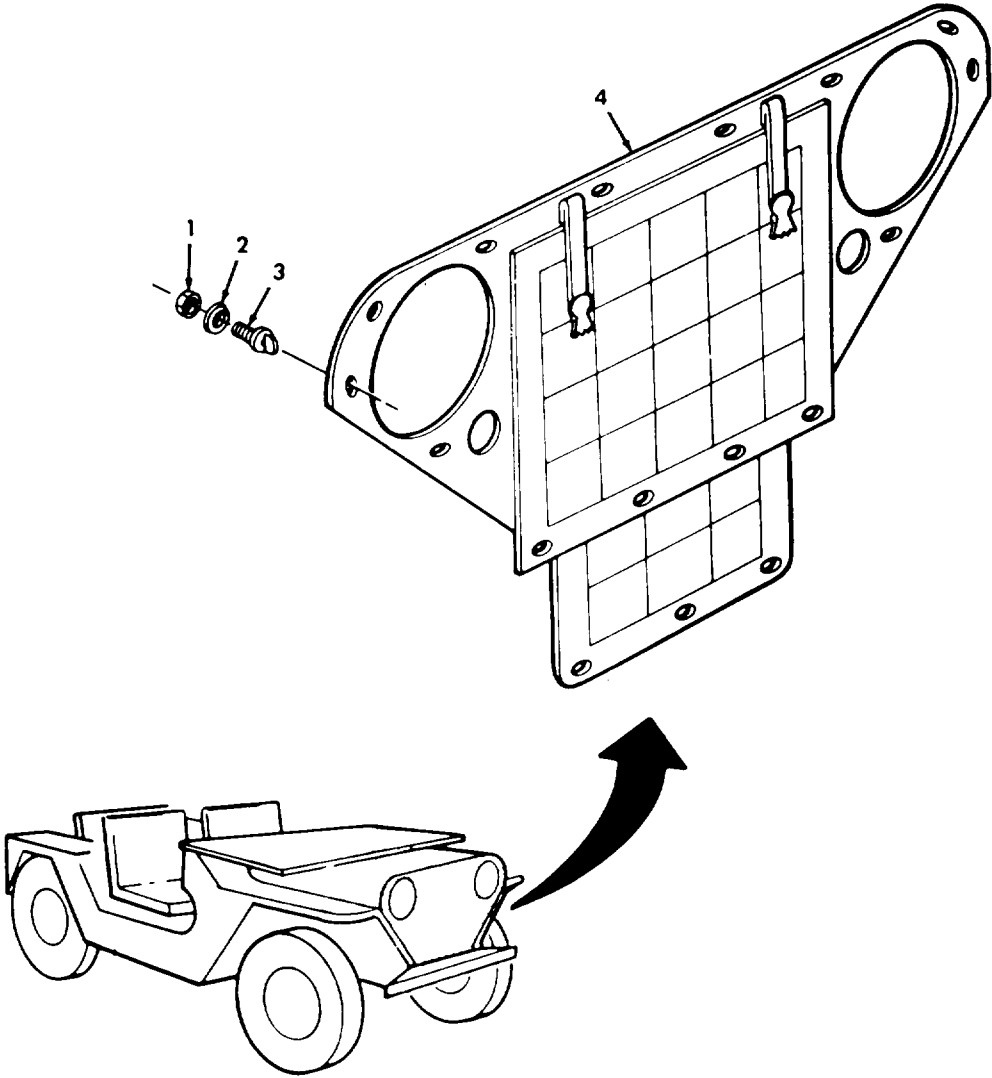
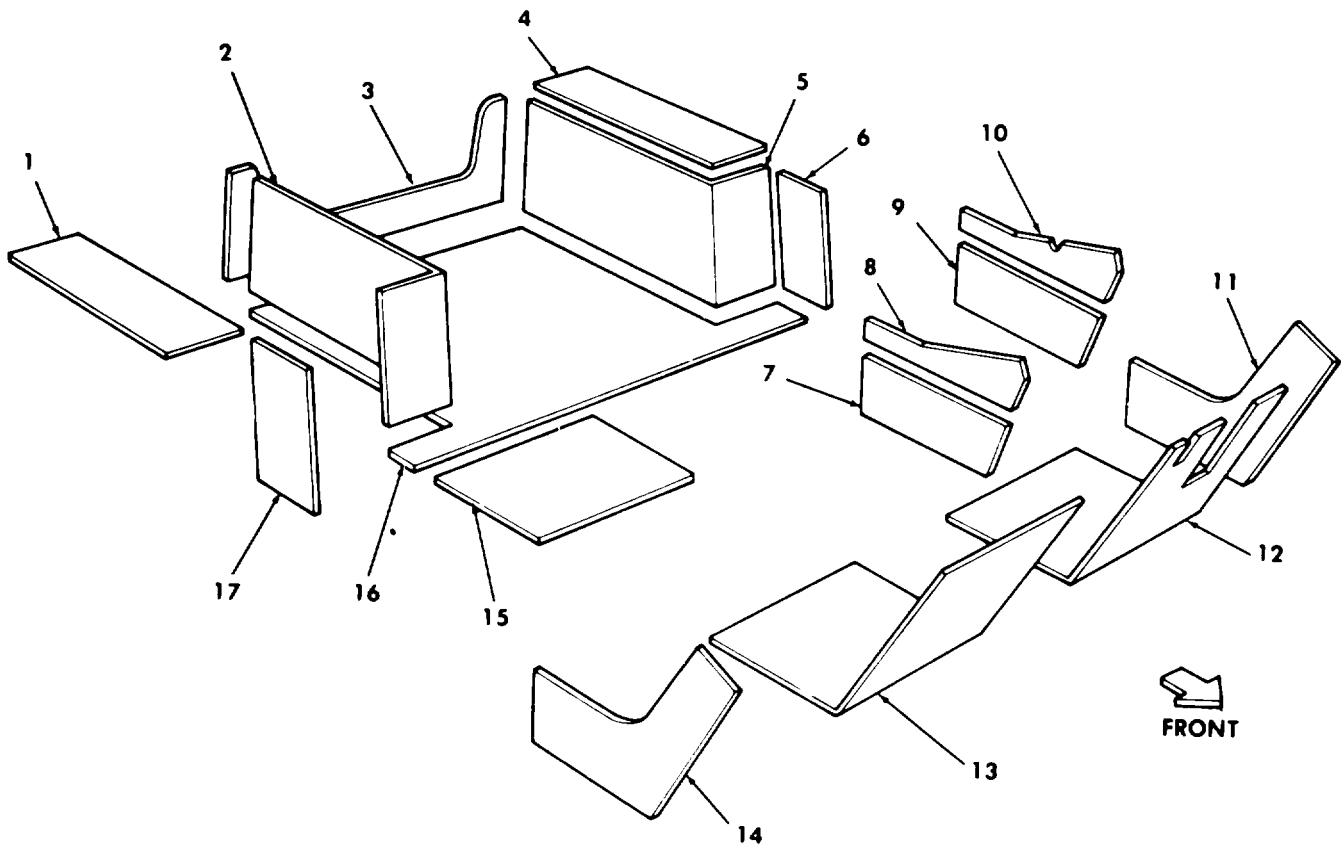

Figure 130. Brush Guard Cover (65° Winterization Kit).

SECTION II			TM9-2320-218-34P			
(1)	(2)	(3)	(4)	(5)	(6)	
ITEM	SMR	FSCM	PART	DESCRIPTION AND USABLE ON CODES (UOC)	QTY	
NO	CODE		NUMBER			
				GROUP 33 SPECIAL PURPOSE KITS 3303 WINTERIZATION KITS		
				FIGURE 130 BRUSH GUARD COVER (-65 WINTERIZATION KIT)		
1	PAOZZ	96906	MS35649-262	NUT,PLAIN,HEXAGON PART OF KIT P/N 8712420.....	13	
				UOC:832,833,178,910		
2	PAOZZ	96906	MS35335-30	WASHER,LOCK PART OF KIT P/N 8712420.	13	
				UOC:832,833,178,910		
3	PAOZZ	19207	10921905-1	STUD,TURNBUTTON PART OF KIT P/N 8712420.....	13	
				UOC:832,833,178,910		
4	PAOZZ	19207	11630414	COVER ASSEMBLY PART OF KIT P/N 8712420.....	1	
				UOC:832,833,178,910		

END OF FIGURE



TA 256109

Figure 131. Vehicle Insulation (-65° Winterization Kit).



SECTION II			TM9-2320-218-34P			
(1)	(2)	(3)	(4)	(5)	(6)	
ITEM NO	SMR CODE	FSCM	PART NUMBER	DESCRIPTION AND USABLE ON CODES(UOC)	QTY	
GROUP 3303 WINTERIZATION KITS						
FIGURE 131 VEHICLE INSULATION (-65 WINTERIZATION KIT)						
1	KFFZZ	19207	10884914	INSULATION WHEELHOUSE-TOP RH PART OF KIT P/N 8712420.....	1	
				UOC :B32 ,B33 ,178 ,910		
2	KFFZZ	19207	10884923	INSULATION WHEELHOUSE-SIDE RH PART OF KIT P/N 8712420.....	1	
				UOC :B32 ,B33 ,178 ,910		
3	KFFZZ	19207	10884927	INSULATION REAR WALL PART OF KIT P/N 8712420.....	1	
				UOC :B32 ,B33 ,178 ,910		
4	KFFZZ	19207	10884913	INSULATION WHEELHOUSE-TOP LH PART OF KIT P/N 8712420.....	1	
				UOC :B32 ,B33 ,178 ,910		
5	KFFZZ	19207	10884922	INSULATION WHEELHOUSE-SIDE LH PART OF KIT P/N 8712420.....	1	
				UOC :B32 ,B33 ,178 ,910		
6	KFFZZ	19207	10884920	INSULATION SIDE PANEL-REAR LH PART OF KIT P/N 8712420.....	1	
				UOC :B32 ,B33 ,178 ,910		
7	KFFZZ	19207	10884916	INSULATION RIGHT PART OF KIT P/N 8712420.....	1	
				UOC :B32 ,B33 ,178 ,910		
8	KFFZZ	19207	10884926	INSULATION RIGHT PART OF KIT P/N 8712420.....	1	
				UOC :B32 ,B33 ,178 ,910		
9	KFFZZ	19207	10884915	INSULATION LEFT PART OF KIT P/N 8712420.....	1	
				UOC :B32 ,B33 ,178 ,910		
10	KFFZZ	19207	10884925	INSULATION LEFT PART OF KIT P/N 8712420.....	1	
				UOC :B32 ,B33 ,178 ,910		
11	KFFZZ	19207	10884917	INSULATION SIDE PANEL-FRONT LH PART OF KIT P/N 8712420.....	1	
				UOC :B32 ,B33 ,178 ,910		
12	KFFZZ	19207	10884928	INSULATION BLANKET FLOOR PANEL-DRIVER PART OF KIT P/N 8712420.....	1	
				UOC :B32 ,B33 ,178 ,910		
13	KFFZZ	19207	10884930	INSULATION BLANKET FLOOR PANEL-PASSENGER PART OF KIT P/N 8712420...	1	
				UOC :B32 ,B33 ,178 ,910		
14	KFFZZ	19207	10884918	INSULATION SIDE PANEL-FRONT RH PART OF KIT P/N 8712420.....	1	
				UOC :B32 ,B33 ,178 ,910		
15	KFFZZ	19207	10884931	INSULATION TOOL BOX COVER PART OF KIT P/N 8712420.....	1	
				UOC :B32 ,B33 ,178 ,910		
16	KFFZZ	19207	10884933	INSULATION FLOOR PANEL-REAR PART OF KIT P/N 8712420.....	1	

SECTION II			TM9-2320-218-34P		
(1)	(2)	(3)	(4)	(5)	(6)
ITEM	SMR		PART		
NO	CODE	FSCM	NUMBER	DESCRIPTION AND USABLE ON CODES(UOC)	QTY
17	KFFZZ	19207	10884921	UOC:832,833,178,910 INSULATION SIDE PANEL-REAR RH PART OF KIT P/N 8712420..... UOC:B32,833,178,910	1

END OF FIGURE



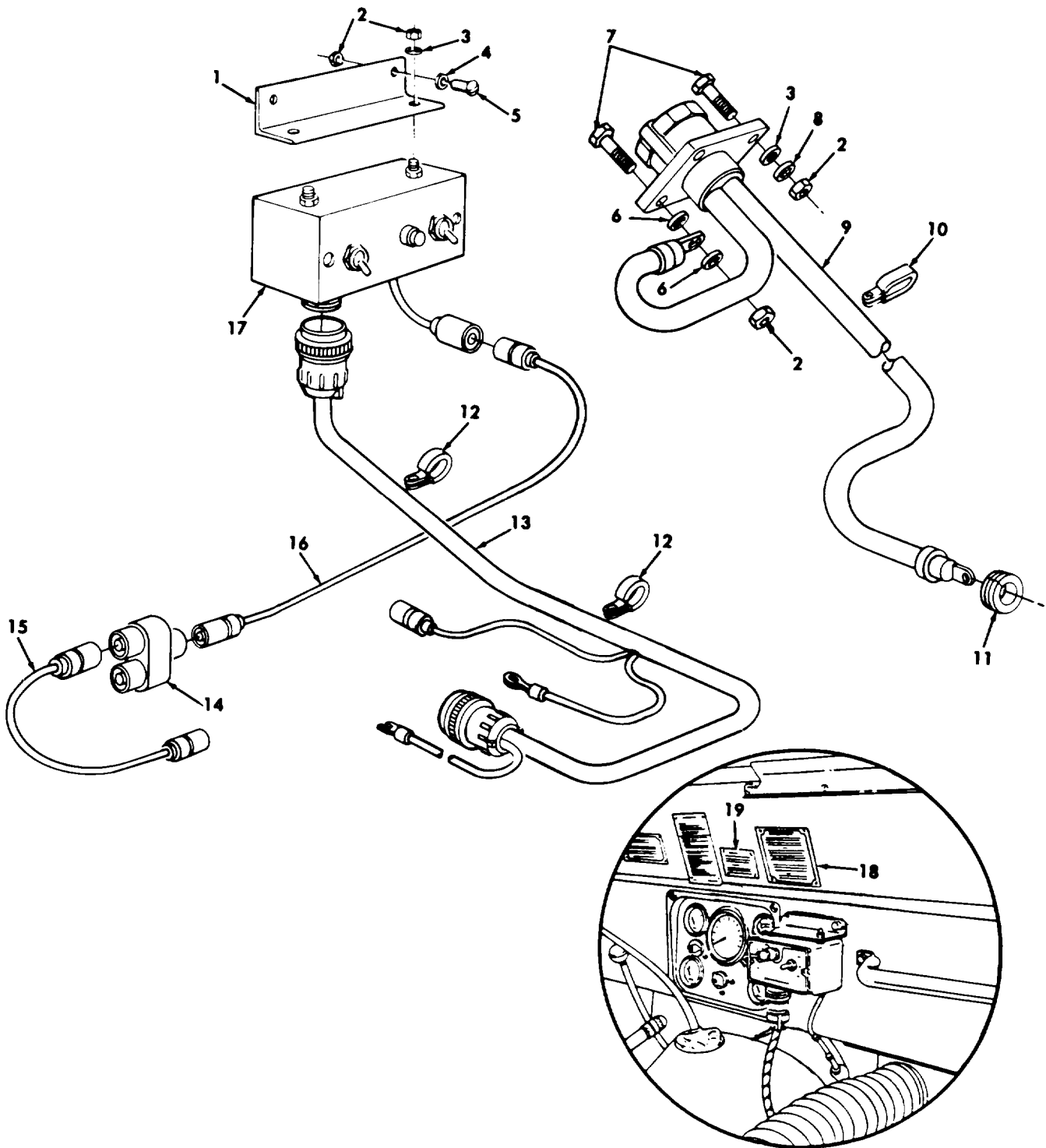

TA 256110

Figure 132. Heater Controls, Cables, and Related Parts (-65° Winterization Kit).

SECTION II			TM9-2320-218-34P			
(1)	(2)	(3)	(4)	(5)	(6)	
ITEM	SMR		PART			
NO	CODE	FSCM	NUMBER	DESCRIPTION AND USABLE ON CODES(UOC)	QTY	
GROUP 3303 WINTERIZATION KITS						
FIGURE 132 HEATER CONTROLS, CABLES, AND RELATED PARTS (-65 WINTERIZATION KIT)						
1	KFOZZ	19207	7986254	BRACKET HEATER PART OF KIT P/N 8712420.....	1	
				UOC :B32 ,B33 ,178 ,910		
2	PAOZZ	96906	MS51967-2	NUT,PLAIN,HEXAGON PART OF KIT P/N 8712420.....	8	
				UOC :B32 ,B33 ,178 ,910		
3	PAOZZ	96906	MS27183-10	WASHER,FLAT PART OF KIT P/N 8712420.	5	
				UOC :B32 ,B33 ,178 ,910		
4	PAOZZ	96906	MS35333-40	WASHER,LOCK PART OF KIT P/N 8712420.	2	
				UOC :B32 ,B33 ,178 ,910		
5	PAOZZ	96906	MS35206-279	SCREW,MACHINE PART OF KIT P/N 8712420.....	2	
				UOC :B32 ,B33 ,178 ,910		
6	PAOZZ	96906	MS45904-68	WASHER,LOCK PART OF KIT P/N 8712420.	2	
				UOC :B32 ,B33 ,178 ,910		
7	PAOZZ	96906	MS90725-10	SCREW,CAP,HEXAGON H PART OF KIT P/N 8712420.....	4	
				UOC :B32 ,B33 ,178 ,910		
8	PAOZZ	96906	MS35334-19	WASHER,LOCK PART OF KIT P/N 8712420.	3	
				UOC :B32 ,B33 ,178 ,910		
9	PAOZZ	19207	8707574	LEAD ASSEMBLY PART OF KIT P/N 8712420.....	1	
				UOC :B32 ,B33 ,178 ,910		
10	PAOZZ	19207	7728831	CLAMP,LOOP PART OF KIT P/N 8712420..	1	
				UOC :B32 ,B33 ,178 ,910		
11	PAOZZ	96906	MS35489-17	GROMMET,NONMETALLIC PART OF KIT P/N 8712420.....	1	
				UOC :B32 ,B33 ,178 ,910		
12	PAOZZ	96906	MS21333-111	CLAMP,LOOP PART OF KIT P/N 8712420..	2	
				UOC :B32 ,B33 ,178 ,910		
13	PAOZZ	19207	10896596-4	CABLE ASSEMBLY PART OF KIT P/N 8712420.....	1	
				UOC :B32 ,B33 ,178 ,910		
14	PAOZZ	96906	MS27147-1	ADAPTER,CONNECTOR PART OF KIT P/N 8712420.....	1	
				UOC :B32 ,B33 ,178 ,910		
15	PAOZZ	19207	8710635	CABLE ASSEMBLY PART OF KIT P/N 8712420.....	1	
				UOC :B32 ,B33 ,178 ,910		
16	PAOZZ	19207	8710637	LEAD ELECTRICAL PART OF KIT P/N 8712420.....	1	
				UOC :B32 ,B33 ,178 ,910		
17	PAOZZ	19207	11669705	CONTROL BOX PART OF KIT P/N 8712420.	1	
				UOC :B32 ,B33 ,178 ,910		
18	PAOZZ	19207	12275162	LABEL PART OF KIT P/N 8712420 PART OF KIT P/N 12275143.....	1	

## SECTION II

TM9-2320-218-34P

(1) ITEM NO	(2) SMR CODE	(3) FSCM	(4) PART NUMBER	(5) DESCRIPTION AND USABLE ON CODES (UOC)	(6) QTY
19	PAOZZ	19207	12275186	UOC:832,833,178,910 LABEL PART OF KIT P/N 8712420 PART OF KIT P/N 12275143..... UOC:832,833,178,910	1

END OF FIGURE



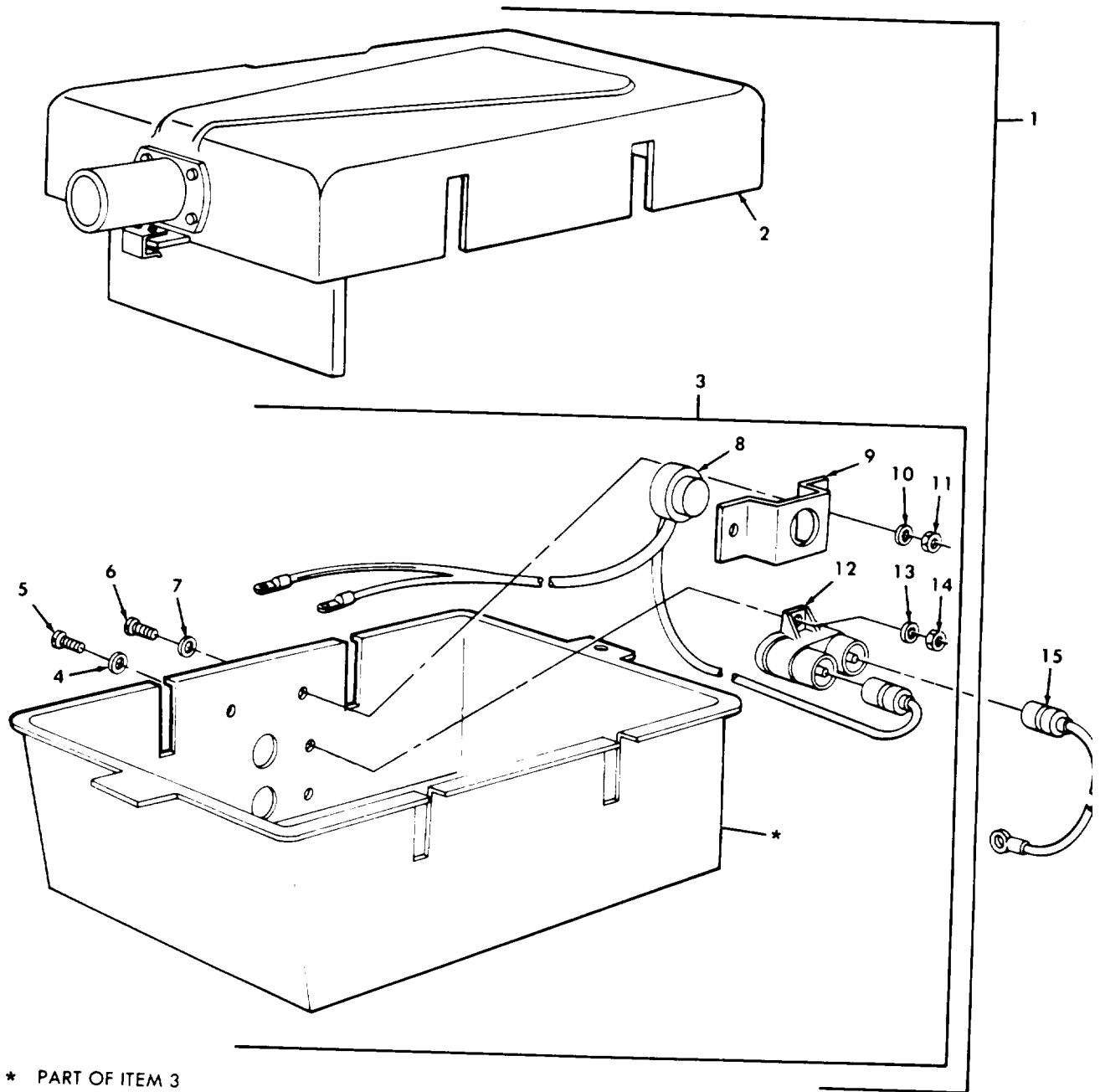

\* PART OF ITEM 3

TA 256111

Figure 133. Battery Box and Related Parts (-65° Winterization Kit).



SECTION II		TM9-2320-218-34P			(5)	(6)
(1)	(2)	(3)	(4)			
ITEM NO	SMR CODE	FSCM	PART NUMBER	DESCRIPTION AND USABLE ON CODES (UOC)	QTY	
GROUP 3303 WINTERIZATION KITS						
FIGURE 133 BATTERY BOX AND RELATED PARTS (-65 WINTERIZATION KIT)						
1	PAOZZ	19207	7535958	LINER, BATTERY BOX PART OF KIT P/N 8712420.....	1	
				UOC: B32, B33, 178, 910		
2	XAOZZ	19207	7535959	.COVER ASSEMBLY.....	1	
				UOC: B32, B33, 178, 910		
3	XAOZZ	19207	7535960	.BOX ASSEMBLY.....	1	
				UOC: B32, B33, 178, 910		
4	PAOZZ	96906	MS27183-7	.. WASHER, FLAT.....	2	
				UOC: B32, B33, 178, 910		
5	PAOZZ	96906	MS35206-247	.. SCREW, MACHINE.....	2	
				UOC: B32, B33, 178, 910		
6	PAOZZ	96906	MS35206-230	.. SCREW, MACHINE.....	2	
				UOC: B32, B33, 178, 910		
7	PAOZZ	96906	MS27183-5	.. WASHER, FLAT.....	2	
				UOC: B32, B33, 178, 910		
8	PAOZZ	19207	10884943	.. SWITCH ASSEMBLY .....	1	
				UOC: B32, B33, 178, 910		
9	XAOZZ	19207	7536027	.. BRACKET BATTERY BOX.....	1	
				UOC: B32, B33, 178, 910		
10	PAOZZ	96906	MS35333-37	.. WASHER, LOCK.....	2	
				UOC: B32, B33, 178, 910		
11	PAOZZ	96906	MS35649-262	.. NUT, PLAIN, HEXAGON.....	2	
				UOC: B32, B33, 178, 910		
12	PAOZZ	81349	M13516-1-2	.. CIRCUIT BREAKER.....	1	
				UOC: B32, B33, 178, 910		
13	PAOZZ	96906	MS35333-38	.. WASHER, LOCK.....	2	
				UOC: B32, B33, 178, 910		
14	PAOZZ	96906	MS35649-282	.. NUT, PLAIN, HEXAGON.....	2	
				UOC: B32, B33, 178, 910		
15	PAOZZ	19207	10921812	LEAD, ELECTRICAL PART OF KIT P/N 8712420.....	1	
				UOC: B32, B33, 178, 910		

END OF FIGURE

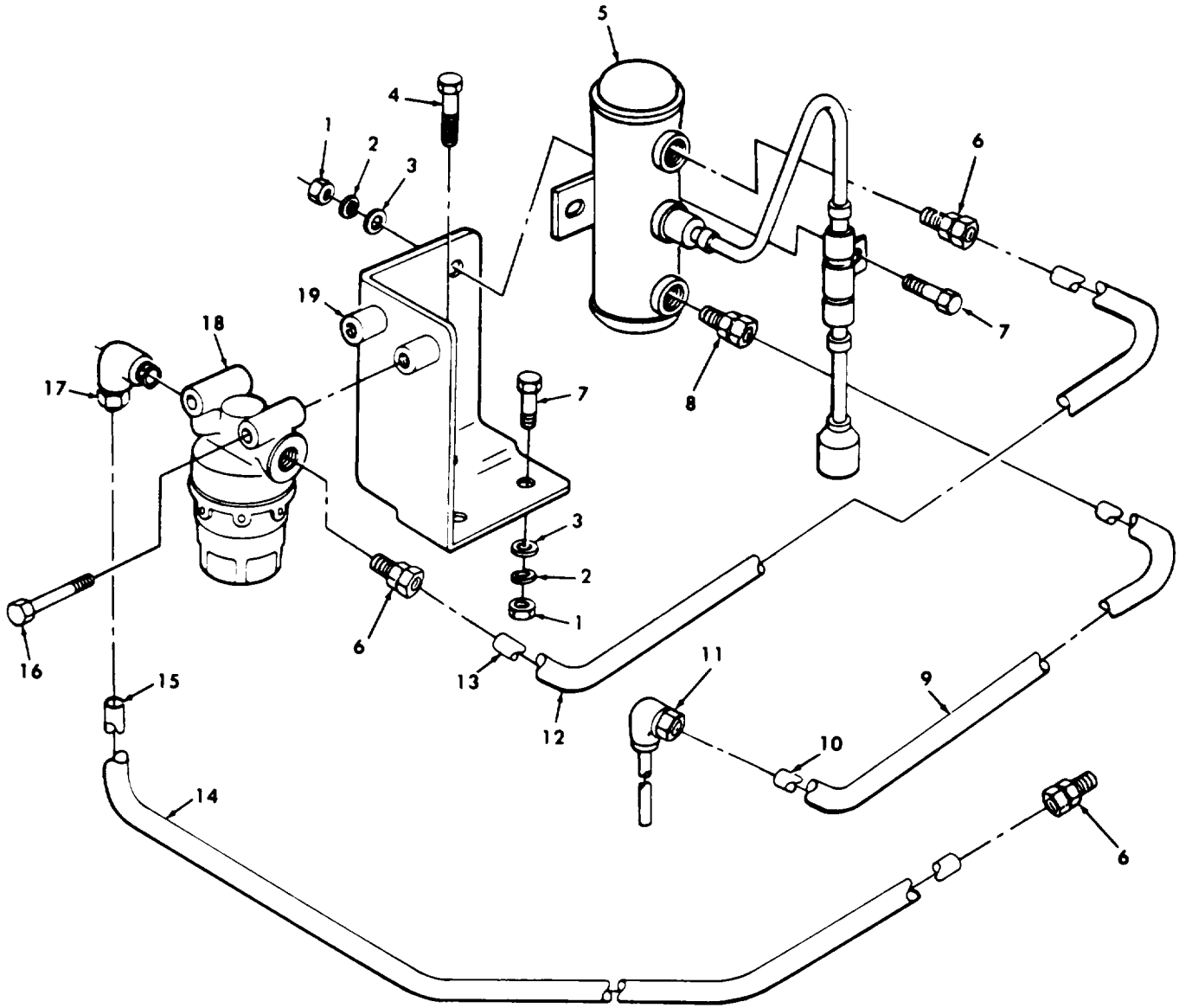

TA 256112

Figure 134. Fuel Pump, Filter, and Lines (-65° Winterization Kit).

SECTION II			TM9-2320-218-34P			
(1)	(2)	(3)	(4)	(5)	(6)	
ITEM NO	SMR CODE	FSCM	PART NUMBER	DESCRIPTION AND USABLE ON CODES (UOC)	QTY	
GROUP 3303 WINTERIZATION KITS						
FIGURE 134 FUEL PUMP, FILTER, AND LINES (-65 WINTERIZATION KIT)						
1	PAOZZ	96906	MS51967-2	NUT,PLAIN,HEXAGON PART OF KIT P/N 8712420.....	5	
				UOC :B32 ,B33 ,178 ,910		
2	PAOZZ	96906	MS35338-44	WASHER,LOCK PART OF KIT P/N 8712420.	5	
				UOC :B32 ,B33 ,178 ,910		
3	PAOZZ	96906	MS27183-10	WASHER,FLAT PART OF KIT P/N 8712420.	5	
				UOC :B32 ,B33 ,178 ,910		
4	PAOZZ	96906	MS90728-9	SCREW,CAP,HEXAGON H PART OF KIT P/N 8712420.....	1	
				UOC :B32 ,B33 ,178 ,910		
5	PAOZZ	96906	MS51321-1	PUMP,FUEL PART OF KIT P/N 8712420.....	1	
				UOC :B32 ,B33 ,178 ,910		
6	PAOZZ	18163	S3-3-16X1-8	ADAPTER,STRAIGHT PART OF KIT P/N 8712420.....	3	
				UOC :B32 ,B33 ,178 ,910		
7	PAOZZ	96906	MS90725-5	SCREW,CAP,HEXAGON H PART OF KIT P/N 8712420.....	4	
				UOC :B32 ,B33 ,178 ,910		
8	PAOZZ	96906	MS39169-14	ADAPTER,STRAIGHT PART OF KIT P/N 8712420.....	1	
				UOC :B32 ,B33 ,178 ,910		
9	MOOZZ	80244	17C18035-60-18	CONDUIT,NONMETALLIC MAKE FROM CONDUIT P/N 17C18035-60 18 IN PART OF KIT P/N 8712420.....	1	
				UOC :B32 ,B33 ,178 ,910		
10	MOOZZ	19207	8689207-20	TUBE MAKE FROM TUBE P/N 8689207 20 IN PART OF KIT P/N 8712420.....	1	
				UOC :B32 ,B33 ,178 ,910		
11	PAOZZ	19207	12302591	ELBOW ASSEMBLY,TUBE PART OF KIT P/N 8712420.....	1	
				UOC :B32 ,B33 ,178 ,910		
12	MOOZZ	80244	17C18035-40-7	CONDUIT,NONMETALLIC MAKE FROM CONDUIT P/N 17C18035-40 7 IN PART OF KIT P/N 8712420.....	1	
				UOC :B32 ,B33 ,178 ,910		
13	MOOZZ	19207	8689205-8	TUBE COPPER MAKE FROM TUBE P/N 8689205 8 IN PART OF KIT P/N 8712420	1	
				UOC :B32 ,B33 ,178 ,910		
14	MOOZZ	80244	17C18035-40-49	CONDUIT,NONMETALLIC MAKE FROM CONDUIT P/N 17C18035-40 49 IN PART OF KIT P/N 8712420.....	1	
				UOC :B32 ,B33 ,178 ,910		
15	MOOZZ	19207	8689205-50	TUBE COPPER MAKE FROM TUBE P/N 8689205 50 IN PART OF KIT P/N 8712420.....	1	
				UOC :B32 ,B33 ,178 ,910		

## SECTION II

TM9-2320-218-34P

(1) ITEM NO	(2) SMR CODE	(3) FSCM	(4) PART NUMBER	(5) DESCRIPTION AND USABLE ON CODES(UOC)	(6) QTY
16	PAOZZ	19207	425575	SCREW,ASSEMBLED PART OF KIT P/N 8712420.....	2
				UOC:832,833,178,910	
17	PAOZZ	96906	MS39171-12	ELBOW,PIPE TO TUBE PART OF KIT P/N 8712420.....	1
				UOC:832,833,178,910	
18	PAOZZ	96906	MS51085-1	FILTER,FLUID PART OF KIT P/N 8712420	1
				UOC:832,833,178,910	
19	KFFZZ	19207	10885551	BRACKET PART OF KIT P/N 8712420.....	1
				UOC:832,833,178,910	



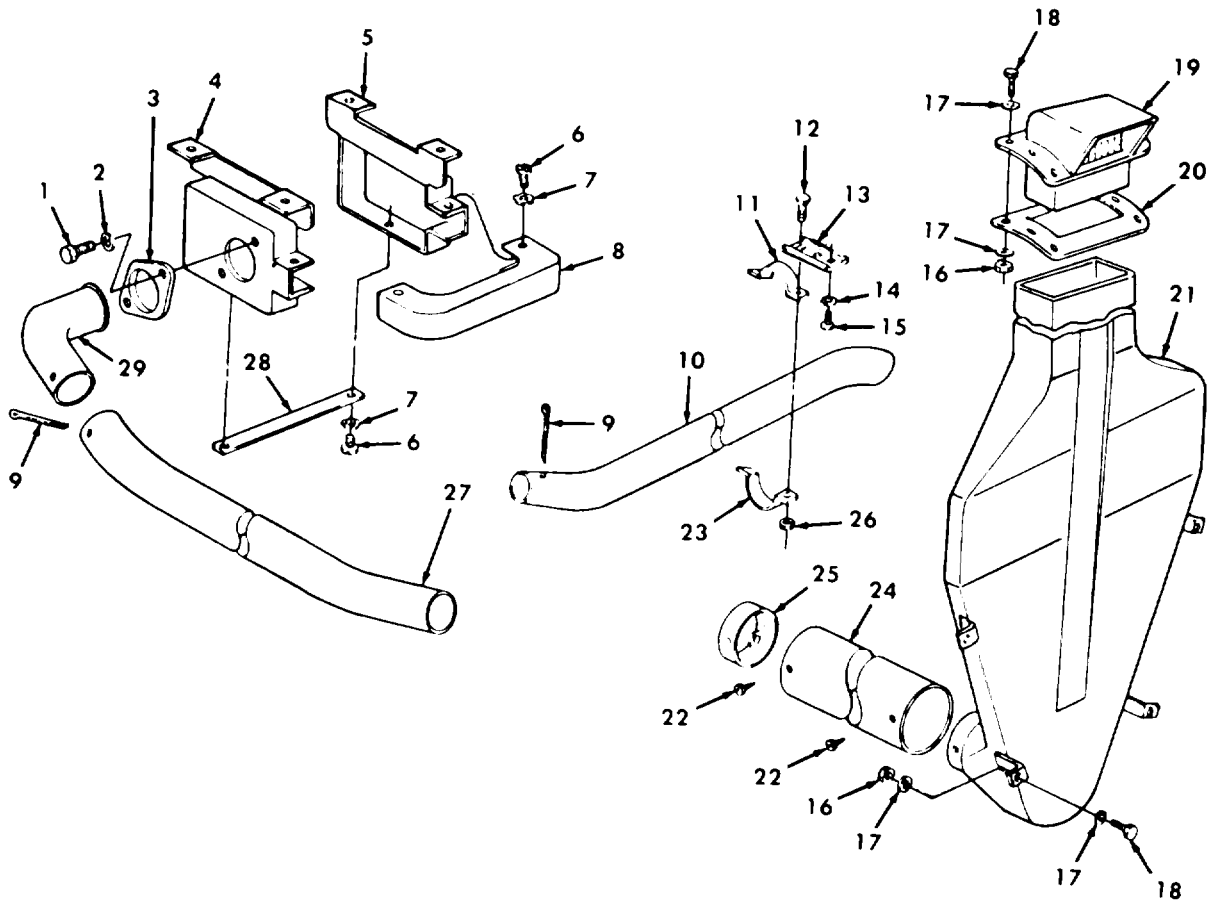

TA 256113

Figure 135. Heater Intake and Exhaust Pipes and Related Parts (-65° Winterization Kit).

SECTION II			TM9-2320-218-34P		(5)	(6)
(1)	(2)	(3)	(4)			
ITEM	SMR		PART			
NO	CODE	FSCM	NUMBER	DESCRIPTION AND USABLE ON CODES(UOC)		QTY
GROUP 3303 WINTERIZATION KITS						
FIGURE 135 HEATER INTAKE AND EXHAUST PIPES AND RELATED PARTS (-65 WINTERIZATION KIT)						
1	PAOZZ	96906	MS90725-5	SCREW,CAP,HEXAGON H PART OF KIT P/N 8712420.....		2
				UOC:832,833,178,910		
2	PAOZZ	96906	MS35338-44	WASHER,LOCK PART OF KIT P/N 8712420.		2
				UOC:832,833,178,910		
3	KFFZZ	19207	7536122	FLANGE PART OF KIT P/N 8712420.....		1
				UOC:832,833,178,910		
4	KFFZZ	19207	7535934	SHROUD OIL PAN LEFT PART OF KIT P/N 8712420.....		1
				UOC:832,833,178,910		
5	KFFZZ	19207	7535938	SHROUD OIL PAN RIGHT PART OF KIT P/N 8712420.....		1
				UOC:832,833,178,910		
6	PAOZZ	96906	MS35206-277	SCREW,MACHINE PART OF KIT P/N 8712420.....		4
				UOC:832,833,178,910		
7	PAOZZ	96906	MS35335-33	WASHER,LOCK PART OF KIT P/N 8712420.		4
				UOC:832,833,178,910		
8	KFFZZ	19207	7535940	DUCT OIL PAN PART OF KIT P/N 8712420		1
				UOC:832,833,178,910		
9	PAOZZ	96906	MS24665-362	PIN,COTTER PART OF KIT P/N 8712420..		2
				UOC:832,833,178,910		
10	KFFZZ	19207	7535946	PIPE,EXHAUST PART OF KIT P/N 8712420		1
				UOC:832,833,178,910		
11	PAOZZ	19207	10884989	CLAMP PART OF KIT P/N 8712420.....		1
				UOC:832,833,178,910		
12	PAOZZ	96906	MS35751-41	BOLT,SQUARE NECK PART OF KIT P/N 8712420.....		2
				UOC:832,833,178,910		
13	KFFZZ	19207	10921909	BRACKET PART OF KIT P/N 8712420.....		1
				UOC:832,833,178,910		
14	PAOZZ	96906	MS35335-32	WASHER,LOCK PART OF KIT P/N 8712420.		2
				UOC:832,833,178,910		
15	PAOZZ	96906	MS24629-47	SCREW,TAPPING PART OF KIT P/N 8712420.....		2
				UOC:832,833,178,910		
16	PAOZZ	96906	MS21044N4	NUT,SELF-LOCKING,HE PART OF KIT P/N 8712420.....		11
				UOC:832,833,178,910		
17	PAOZZ	96906	MS27183-10	WASHER,FLAT PART OF KIT P/N 8712420.		22
				UOC:832,833,178,910		
18	PAOZZ	96906	MS90726-6	SCREW,CAP,HEXAGON H PART OF KIT P/N 8712420.....		11
				UOC:832,833,178,910		
19	PAOZZ	19207	10939575	HOOD,HEATER DUCT PART OF KIT P/N 8712420.....		1

SECTION II			TM9-2320-218-34P			
(1)	(2)	(3)	(4)	(5)	(6)	
ITEM NO	SMR CODE	FSCM	PART NUMBER	DESCRIPTION AND USABLE ON CODES(UOC)	QTY	
20	PAOZZ	19207	10939576	UOC:832,833,178,910 GASKET PART OF KIT P/N 8712420.....	1	
21	KFFZZ	19207	10939574	UOC:832,833,178,910 DUCT ASSEMBLY PART OF KIT P/N 8712420.....	1	
22	PAOZZ	96906	MS51861-36C	UOC:832,833,178,910 SCREW,TAPPING PART OF KIT P/N 8712420.....	4	
23	PAOZZ	19207	10884990	UOC:832,833,178,910 STRAP,RETAINING PART OF KIT P/N 8712420.....	1	
24	KFFZZ	19207	12275159	UOC:832,833,178,910 PIPE AIR INTAKE PART OF KIT P/N 8712420 PART OF KIT P/N 12275143.....	1	
25	KFFZZ	19207	7536014	UOC:832,833,178,910 ADAPTER PIPE PART OF KIT P/N 8712420	1	
26	PAOZZ	96906	MS51922-9	UOC:832,833,178,910 NUT,SELF-LCCKING,HE PART OF KIT P/N 8712420.....	2	
27	KFFZZ	19207	7535955	UOC:832,833,178,910 PIPE,BENT,METALLIC PART OF KIT P/N 8712420.....	1	
28	KFFZZ	19207	7535941	UOC:832,833,178,910 STRAP OIL PAN PART OF KIT P/N 8712420.....	1	
29	KFFZZ	19207	7535937	UOC:832,833,178,910 ELBOW EXHAUST PART OF KIT P/N 8712420..... UOC:832,833,178,910	1	

END OF FIGURE





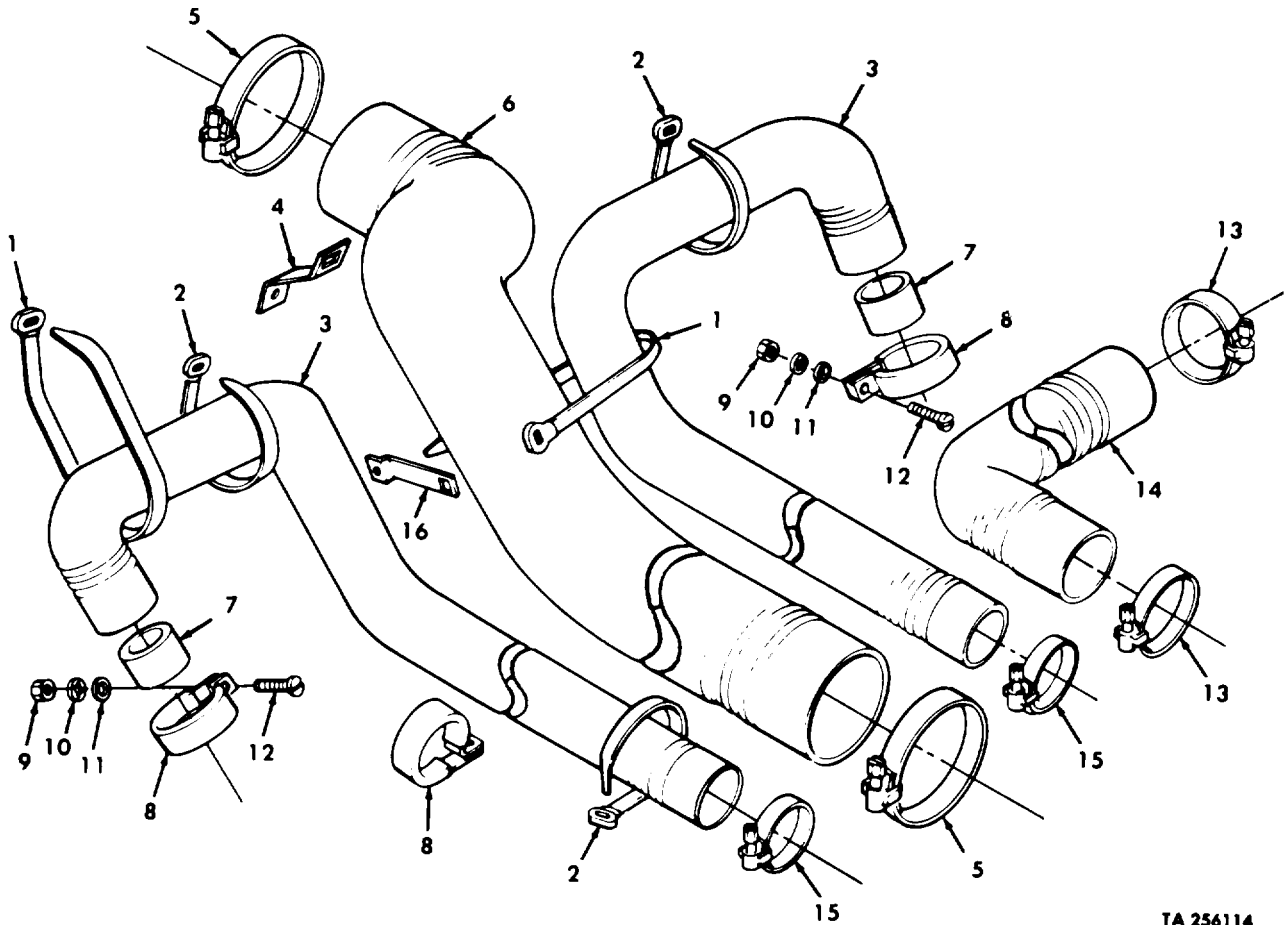

TA 256114

Figure 136. Heater Hoses and Mounting Parts (-65° Winterization Kit).

SECTION II			TM9-2320-218-34P			
(1)	(2)	(3)	(4)	(5)	(6)	
ITEM NO	SMR CODE	FSCM	PART NUMBER	DESCRIPTION AND USABLE ON CODES (UOC)	QTY	
GROUP 3303 WINTERIZATION KITS						
FIGURE 136 HEATER HOSES AND MOUNTING PARTS (-65 WINTERIZATION KIT)						
1	PAOZZ	96906	MS3367-2-0	STRAP,TIEDOWN PART OF KIT P/N 8712420.....	5	
				UOC:B32,B33,178,910		
2	PAOZZ	96906	MS3367-1-0	STRAP,TIEDOWN PART OF KIT P/N 8712420.....	4	
				UOC:B32,B33,178,910		
3	MOOZZ	19207	10939569	HOSE,AIR DUCT MAKE FROM HOSE P/N 8711053 54 IN PART OF KIT P/N 8712420.....	2	
				UOC:B32,B33,178,910		
4	KFFZZ	19207	10939564	BRACKET PART OF KIT P/N 8712420.....	1	
				UOC:B32,B33,178,910		
5	PAOZZ	96906	MS35842-14	CLAMP,HCSE PART OF KIT P/N 8712420..	4	
				UOC:B32,B33,178,910		
6	MOOZZ	19207	10885015-1	HOSE,AIR DUCT MAKE FROM HOSE P/N 8724785 37 IN PART OF KIT P/N 8712420.....	1	
				UOC:B32,B33,178,910		
7	KFFZZ	19207	10939566	TUBE HEATER HOSE PART OF KIT P/N 8712420.....	2	
				UOC:B32,B33,178,910		
8	PAOZZ	19207	7260493	CLAMP,LOOP PART OF KIT P/N 8712420..	4	
				UOC:B32,B33,178,910		
9	PAOZZ	96906	MS51968-2	NUT,PLAIN,HEXAGON PART OF KIT P/N 8712420.....	2	
				UOC:B32,B33,178,910		
10	PAOZZ	96906	MS35333-40	WASHER,LOCK PART OF KIT P/N 8712420.	2	
				UOC:B32,B33,178,910		
11	PAOZZ	96906	MS27183-10	WASHER,FLAT PART OF KIT P/N 8712420.	2	
				UOC:B32,B33,178,910		
12	PAOZZ	96906	MS35207-281	SCREW,MACHINE PART OF KIT P/N 8712420.....	2	
				UOC:B32,B33,178,910		
13	PAOZZ	96906	MS35842-13	CLAMP,HOSE PART OF KIT P/N 8712420..	2	
				UOC:B32,B33,178,910		
14	MOOZZ	19207	10884969	HOSE,AIR DUCT MAKE FROM HOSE P/N CAT8-480 5 IN PART OF KIT P/N 8712420.....	1	
				UOC:B32,B33,178,910		
15	PAOZZ	96906	MS35842-12	CLAMP,HOSE PART OF KIT P/N 8712420..	2	
				UOC:B32,B33,178,910		
16	KFFZZ	19207	10921811	BRACKET PART OF KIT P/N 8712420.....	1	
				UOC:B32,B33,178,910		

END OF FIGURE

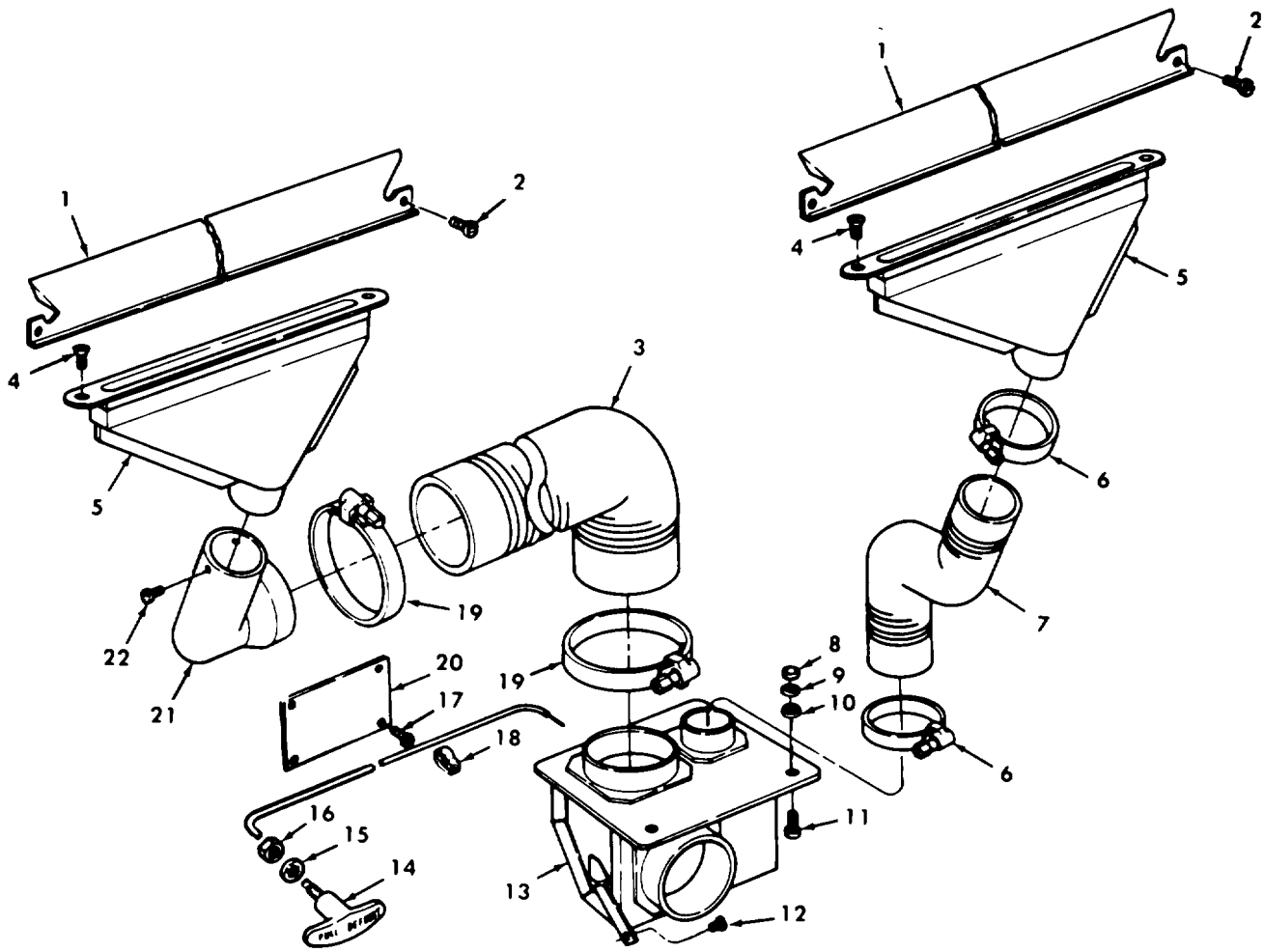

TA 256115

Figure 137. Defroster Control, Diverter Box, and Related Parts (-65° Winterization Kit).

SECTION II			TM9-2320-218-34P			
(1)	(2)	(3)	(4)	(5)	(6)	
ITEM NO	SMR CODE	FSCM	PART NUMBER	DESCRIPTION AND USABLE ON CODES (UOC)	QTY	
GROUP 3303 WINTERIZATION KITS						
FIGURE 137 DEFROSTER CONTROL, DIVERTER BOX, AND RELATED PARTS (-65 WINTERIZATION KIT)						
1	PFOZZ	19207	10939517	DEFLECTOR, DEFROSTER PART OF KIT P/N 8712420.....	2	
				UOC: B32, B33, 178, 910		
2	PAOZZ	96906	MS51861-44C	SCREW, TAPPING PART OF KIT P/N 8712420.....	8	
				UOC: B32, B33, 178, 910		
3	PAOZZ	19207	10939570	HOSE, AIR DUCT MAKE FROM HOSE P/N 8724785 31 IN PART OF KIT P/N 8712420.....	1	
				UOC: B32, B33, 178, 910		
4	PAOZZ	96906	MS35190-271	SCREW, MACHINE PART OF KIT P/N 8712420.....	4	
				UOC: B32, B33, 178, 910		
5	PAOZZ	19207	7535970	NOZZLE AND FLANGE PART OF KIT P/N 8712420.....	2	
				UOC: B32, B33, 178, 910		
6	PAOZZ	96906	MS35842-13	CLAMP, HOSE PART OF KIT P/N 8712420..	2	
				UOC: B32, B33, 178, 910		
7	MOOZZ	19207	10884970	HOSE, AIR DUCT MAKE FROM HOSE P/N CAT8-480 8 IN PART OF KIT P/N 8712420.....	1	
				UOC: B32, B33, 178, 910		
8	PAOZZ	96906	MS51967-2	NUT, PLAIN, HEXAGON PART OF KIT P/N 8712420.....	2	
				UOC: B32, B33, 178, 910		
9	PAOZZ	96906	MS35338-44	WASHER, LOCK PART OF KIT P/N 8712420..	2	
				UOC: B32, B33, 178, 910		
10	PAOZZ	96906	MS27183-10	WASHER, FLAT PART OF KIT P/N 8712420..	2	
				UOC: B32, B33, 178, 910		
11	PAOZZ	96906	MS90725-3	SCREW, CAP, HEXAGON H PART OF KIT P/N 8712420.....	2	
				UOC: B32, B33, 178, 910		
12	PAOZZ	96906	MS51861-34C	SCREW, TAPPING PART OF KIT P/N 8712420.....	1	
				UOC: B32, B33, 178, 910		
13	KFFZZ	19207	10939553	DIVERTER ASSEMBLY PART OF KIT P/N 8712420.....	1	
				UOC: B32, B33, 178, 910		
14	PAOZZ	19207	10939551-2	CONTROL ASSEMBLY PART OF KIT P/N 8712420.....	1	
				UOC: B32, B33, 178, 910		
15	PAOZZ	96906	MS35334-21	WASHER, LOCK PART OF KIT P/N 8712420..	1	
				UOC: B32, B33, 178, 910		
16	PAOZZ	96906	MS35691-21	NUT, PLAIN, HEXAGON PART OF KIT P/N 8712420.....	1	
				UOC: B32, B33, 178, 910		

SECTION II			TM9-2320-218-34P			
(1)	(2)	(3)	(4)	(5)	(6)	
ITEM NO	SMR CODE	FSCM	PART NUMBER	DESCRIPTION AND USABLE ON CODES (UOC)	QTY	
17	PAZZ	96906	MS51861-2C	SCREW, TAPPING PART OF KIT P/N 8712420.....	4	
				UOC:832,833,178,910		
18	PAZZ	96906	MS21333-97	CLAMP, LOOP PART OF KIT P/N 8712420..	2	
				UOC:832,833,178,910		
19	PAZZ	96906	MS35842-14	CLAMP, HOSE PART OF KIT P/N 8712420..	2	
				UOC:832,833,178,910		
20	PAZZ	19207	10950775	PLATE, INSTRUCTION PART OF KIT P/N 8712420.....	1	
				UOC:832,833,178,910		
21	KFFZZ	19207	10939562	ELBOW NOZZLE PART OF KIT P/N 8712420	1	
				UOC:832,833,178,910		
22	PAZZ	96906	MS51861-23C	SCREW, TAPPING PART OF KIT P/N 8712420.....	3	
				UOC:832,833,178,910		

END OF FIGURE



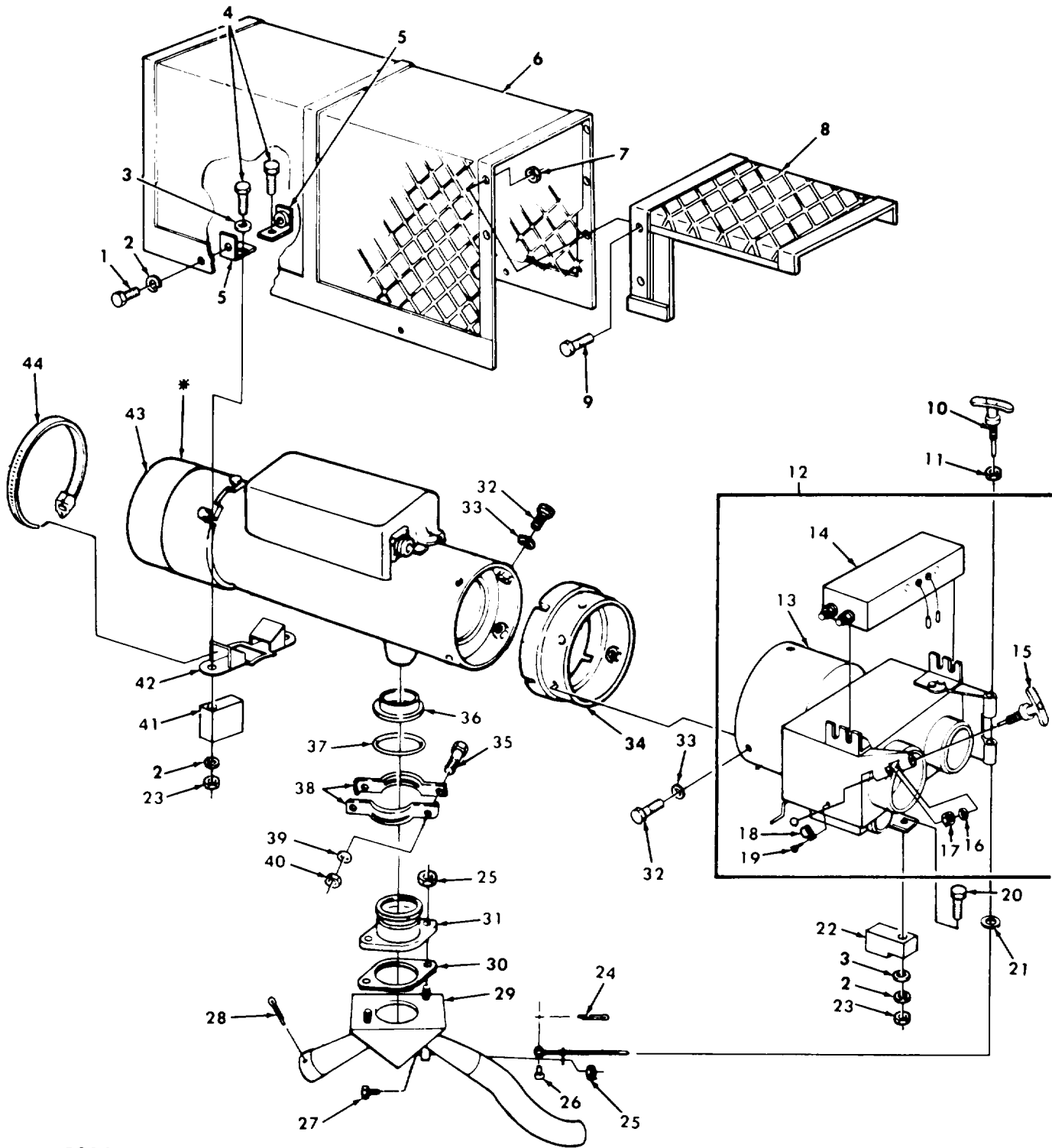

TA 256116

Figure 138. Heater, Guard, Diverter Box, and Mounting Parts (-65° Winterization Kit).



SECTION. II.			J.M9-2320-218-34P.			
(1)	(2)	(3)	(4)	(5)	(6)	
ITEM NO	SMR CODE	FSCM	PART NUMBER	DESCRIPTION AND USABLE ON CODES(UOC)	QTY	
GROUP 3303 WINTERIZATION KITS						
FIGURE 138 HEATER, GUARD, DIVERTER BOX, AND MOUNTING PARTS (-65 WINTERIZATION KIT)						
1	PAOZZ	96906	MS90725-4	SCREW,CAP,HEXAGON H PART OF KIT P/N 8712420.....	4	
				UOC:B32,B33,178,910		
2	PAOZZ	96906	MS35338-44	WASHER,LOCK PART OF KIT P/N 8712420.	9	
				UOC:B32,B33,178,910		
3	PAOZZ	96906	MS27183-10	WASHER,FLAT PART OF KIT P/N 8712420.	5	
				UOC:B32,B33,178,910		
4	PAOZZ	96906	MS90728-15	SCREW,CAP,HEXAGON H PART OF KIT P/N 8712420 PART OF KIT P/N 12275143.....	4	
				UOC:B32,B33,178,910		
5	KFFZZ	19207	10884907	BRACKET ASSEMBLY PART OF KIT P/N 8712420.....	4	
				UOC:B32,B33,178,910		
6	PFOZZ	19207	12275163	GUARD HEATER PART OF KIT P/N 8712420	1	
				UOC:B32,B33,178,910		
7	PAOZZ	96906	MS51943-31	NUT,SELF-LOCKING,HE PART OF KIT P/N 8712420.....	4	
				UOC:B32,B33,178,910		
8	KFFZZ	19207	12275141	EXTENSION PART OF KIT P/N 8712420...	1	
				UOC:B32,B33,178,910		
9	PAOZZ	96906	MS90728-7	SCREW,CAP,HEXAGON H PART OF KIT P/N 8712420.....	4	
				UOC:B32,B33,178,910		
10	PAOZZ	19207	8675947	CONTROL ASSEMBLY PART OF KIT P/N 8712420.....	1	
				UOC:B32,B33,178,910		
11	PAOZZ	96906	MS35691-21	NUT,PLAIN,HEXAGON PART OF KIT P/N 8712420.....	2	
				UOC:B32,B33,178,910		
12	KFFZZ	19207	10939522	DIVERTER ASSEMBLY PART OF KIT P/N 8712420.....	1	
				UOC:B32,B33,178,910		
13	KFFZZ	19207	10939523	.DIVERTER AIR.....	1	
				UOC:B32,B33,178,910		
14	KFFZZ	19207	10921766	.ACTUATOR ASSEMBLY.....	1	
				UOC:B32,B33,178,910		
15	PAOZZ	19207	10939551-1	.CONTROL ASSEMBLY .....	1	
				UOC:B32,B33,178,910		
16	PAOZZ	96906	MS35334-21	.WASHER,LOCK.....	1	
				UOC:B32,B33,178,910		
17	PAOZZ	96906	MS35691-21	.NUT,PLAIN,HEXAGON.....	1	
				UOC:B32,B33,178,910		
18	XDOZZ	19207	10939552	.CLIP CAB DUCT.....	1	
				UOC:B32,B33,178,910		
19	PAOZZ	96906	MS24629-23	.SCREW,TAPPING .....	1	
				UOC:B32,B33,178,910		

SECTION II			TM9-2320-218-34P			
(1)	(2)	(3)	(4)	(5)	(6)	
ITEM NO	SMR CODE	FSCM	PART NUMBER	DESCRIPTION AND USABLE ON CODES(UCO)	QTY	
20	PAOZZ	96906	MS90728-12	SCREW,CAP,HEXAGON H PART OF KIT P/N 8712420 PART OF KIT P/N 12275143..... UCO:832,833,178,910	1	
21	PAOZZ	81349	C3030	GROMMET,NONMETALLIC PART OF KIT P/N 8712420..... UCO:832,833,178,910	1	
22	KFOZZ	19207	12275147	SPACER PART OF KIT P/N 8712420 PART OF KIT P/N 12275143..... UCO:832,833,178,910	1	
23	PAOZZ	96906	MS51967-2	NUT,PLAIN,HEXAGON PART OF KIT P/N 8712420..... UCO:832,833,178,910	5	
24	PAOZZ	96152	A82-1	PIN,COTTER PART OF KIT P/N 8712420.. UCO:832,833,178,910	1	
25	PAOZZ	96906	MS51922-1	NUT,SELF-LOCKING,HE PART OF KIT P/N 8712420..... UCO:832,833,178,910	3	
26	PAOZZ	96906	MS20392-1C7	PIN,STRAIGHT,HEADED PART OF KIT P/N 8712420..... UCO:832,833,178,910	1	
27	PAOZZ	96906	MS90725-3	SCREW,CAP,HEXAGON H PART OF KIT P/N 8712420..... UCO:832,833,178,910	1	
28	PAOZZ	96906	MS24665-362	PIN,COTTER PART OF KIT P/N 8712420.. UCO:832,833,178,910	2	
29	KFFZZ	19207	7535956	DIVERTER ASSEMBLY PART OF KIT P/N 8712420..... UCO:832,833,178,910	1	
30	PFOZZ	19207	12275153	GASKET PART OF KIT P/N 8712420 PART OF KIT P/N 12275143..... UCO:832,833,178,910	1	
31	PFOZZ	19207	12275158	SEAL ASSY,HEATER PART OF KIT P/N 8712420 PART OF KIT P/N 12275143..... UCO:832,833,178,910	1	
32	PAOZZ	96906	MS35206-242	SCREW,MACHINE PART OF KIT P/N 8712420 PART OF KIT P/N 12275143..... UCO:832,833,178,910	7	
33	PAOZZ	96906	MS35333-38	WASHER,LOCK PART OF KIT P/N 8712420 PART OF KIT P/N 12275143..... UCO:832,833,178,910	7	
34	PFOZZ	19207	12275149	CONNECTOR,HEATER PART OF KIT P/N 8712420 PART OF KIT P/N 12275143..... UCO:832,833,178,910	1	
35	PAOZZ	96906	MS35751-41	BOLT,SQUARE NECK PART OF KIT P/N 8712420 PART OF KIT P/N 12275143..... UCO:832,833,178,910	2	
36	KFOZZ	19207	12275156	FLANGE,MUFFLER PIPE PART OF KIT P/N 8712420 PART OF KIT P/N 12275143..... UCO:832,833,178,910	1	
37	PAOZZ	19207	12275161	THERMASEAL,HEATER PART OF KIT P/N 8712420 PART OF KIT P/N 12275143..... UCO:832,833,178,910	1	

SECTION II			TM9-2320-218-34P			
(1)	(2)	(3)	(4)	(5)	(6)	
ITEM NO	SMR CODE	FSCM	PART NUMBER	DESCRIPTION AND USABLE ON CODES(UOC)	QTY	
38	PFOZZ	19207	8754572	STRAP,RETAINING PART OF KIT P/N 8712420 PART OF KIT P/N 12275143.... UOC:832,833,178,910	2	
39	PAOZZ	96906	MS27183-12	WASHER,FLAT PART OF KIT P/N 8712420 PART OF KIT P/N 12275143..... UOC:832,833,178,910	2	
40	PAOZZ	96906	MS51922-9	NUT,SELF-LOCKING,HE PART OF KIT P/N 8712420 PART OF KIT P/N 12275143.... UOC:832,833,178,910	2	
41	KFFZZ	19207	12275157	SPACER PART OF KIT P/N 8712420 PART OF KIT P/N 12275143..... UOC:832,833,178,910	4	
42	PFOZZ	19207	12275146	BRACKET,HEATER PART OF KIT P/N 8712420 PART OF KIT P/N 12275143.... UOC:832,833,178,910	2	
43	PAOFH	78385	105308	HEATER,VEHICULAR PART OF KIT P/N 8712420..... UOC:832,833,178,910	1	
44	PAOZZ	96906	MS35842-16	CLAMP,HOSE PART OF KIT P/N 8712420 PART OF KIT P/N 12275143..... UOC:832,833,178,910	2	
	PDFZZ	19207	8712420	WINTERIZATION,KIT..... UOC:832,833,178,910	1	
				ACTUATOR ASSEMBLY ( 1) 138-14		
				ADAPTER PIPE ( 1) 135-25		
				ADAPTER,CONNECTOR ( 1) 132-14		
				ADAPTER,STRAIGHT ( 3) 134-6		
				ADAPTER,STRAIGHT ( 1) 134-8		
				BOLT,SQUARE NECK ( 2) 135-12		
				BOLT,SQUARE NECK ( 2) 138-35		
				BRACKET HEATER ( 1) 132-1		
				BRACKET ( 1) 134-19		
				BRACKET ( 1) 135-13		
				BRACKET ( 1) 136-4		
				BRACKET ( 1) 136-16		
				BRACKET ASSEMBLY ( 4) 138-5		
				BRACKET,HEATER ( 2) 138-42		
				CABLE ASSEMBLY ( 1) 132-13		
				CABLE ASSEMBLY ( 1) 132-15		
				CLAMP ( 1) 135-11		
				CLAMP,HOSE ( 2) 136-15		
				CLAMP,HOSE ( 2) 137-19		
				CLAMP,HOSE ( 4) 136-5		
				CLAMP,HOSE ( 2) 137-6		
				CLAMP,HOSE ( 2) 136-13		
				CLAMP,HOSE ( 2) 138-44		
				CLAMP,LOOP ( 2) 132-12		
				CLAMP,LOOP ( 2) 137-18		
				CLAMP,LOOP ( 1) 132-10		
				CLAMP,LOOP ( 4) 136-8		
				CONDUIT,NONMETALLIC( 1) 134-9		
				CONDUIT,NONMETALLIC( 1) 134-14		

SECTION II			TM9-2320-218-34P		
(1)	(2)	(3)	(4)	(5)	(6)
ITEM NO	SMR CODE	FSCM	PART NUMBER	DESCRIPTION AND USABLE ON CODES (UOC)	QTY
				CONDUIT, NONMETALLIC	( 1 ) 134-12
				CONNECTOR, HEATER	( 1 ) 138-34
				CONTROL BOX	( 1 ) 132-17
				CONTROL ASSEMBLY	( 1 ) 137-14
				CONTROL ASSEMBLY	( 1 ) 138-10
				COVER ASSEMBLY	( 1 ) 130-4
				DEFLECTOR, DEFROSTER	( 2 ) 137-1
				DIVERTER ASSEMBLY	( 1 ) 137-13
				DIVERTER ASSEMBLY	( 1 ) 138-12
				DIVERTER ASSEMBLY	( 1 ) 138-29
				DUCT ASSEMBLY	( 1 ) 135-21
				DUCT OIL PAN	( 1 ) 135-8
				ELBOW ASSEMBLY, TUBE	( 1 ) 134-11
				ELBOW EXHAUST	( 1 ) 135-29
				ELBOW NOZZLE	( 1 ) 137-21
				ELBOW, PIPE TO TUBE	( 1 ) 134-17
				EXTENSION	( 1 ) 138-8
				FILTER, FLUID	( 1 ) 134-18
				FLANGE	( 1 ) 135-3
				FLANGE, MUFFLER PIPE	( 1 ) 138-36
				GASKET	( 1 ) 135-20
				GASKET	( 1 ) 138-30
				GROMMET, NONMETALLIC	( 1 ) 132-11
				GROMMET, NONMETALLIC	( 1 ) 138-21
				GUARD HEATER	( 1 ) 138-6
				HEATER	( 1 ) 138-43
				HOOD, HEATER DUCT	( 1 ) 135-19
				HOSE, AIR DUCT	( 1 ) 136-14
				HOSE, AIR DUCT	( 2 ) 136-3
				HOSE, AIR DUCT	( 1 ) 136-6
				HOSE, AIR DUCT	( 1 ) 137-3
				HOSE, AIR DUCT	( 1 ) 137-7
				INSULATION	( 1 ) 131-1
				INSULATION	( 1 ) 131-2
				INSULATION	( 1 ) 131-3
				INSULATION	( 1 ) 131-4
				INSULATION	( 1 ) 131-5
				INSULATION	( 1 ) 131-6
				INSULATION	( 1 ) 131-7
				INSULATION	( 1 ) 131-8
				INSULATION	( 1 ) 131-9
				INSULATION	( 1 ) 131-10
				INSULATION	( 1 ) 131-11
				INSULATION BLANKET	( 1 ) 131-12
				INSULATION BLANKET	( 1 ) 131-13
				INSULATION	( 1 ) 131-14
				INSULATION	( 1 ) 131-15
				INSULATION	( 1 ) 131-16
				INSULATION	( 1 ) 131-18
				LABEL	( 1 ) 132-18
				LABEL	( 1 ) 132-19
				LEAD ASSEMBLY	( 1 ) 132-9

SECTION II  
 (1) (2) (3)  
 ITEM SMR  
 NO CODE FSCM

TM9-2320-218-34P  
 (4)  
 PART  
 NUMBER

(5)

(6)

DESCRIPTION AND USABLE ON CODES (UOC) QTY

LEAD ELECTRICAL	( 1)	132-16
LEAD,ELECTRICAL	( 1)	133-15
LINER,BATTERY BOX	( 1)	133-1
NOZZLE AND FLANGE	( 2)	137-5
NUT,PLAIN,HEXAGON	( 13)	130-1
NUT,PLAIN,HEXAGON	( 8)	132-2
NUT,PLAIN,HEXAGON	( 2)	136-9
NUT,PLAIN,HEXAGON	( 2)	137-8
NUT,PLAIN,HEXAGON	( 1)	137-16
NUT,PLAIN,HEXAGON	( 2)	138-11
NUT,PLAIN,HEXAGON	( 5)	138-23
NUT,PLAIN,HEXAGON	( 5)	134-1
NUT,SELF-LOCKING,HE	( 4)	138-7
NUT,SELF-LOCKING,HE	( 11)	135-16
NUT,SELF-LOCKING,HE	( 2)	135-26
NUT,SELF-LOCKING,HE	( 3)	138-25
NUT,SELF-LOCKING,HE	( 2)	138-40
PIN,COTTER	( 2)	138-28
PIN,COTTER	( 2)	135-9
PIN,COTTER	( 1)	138-24
PIN,STRAIGHT,HEADED	( 1)	138-26
PIPE AIR INTAKE	( 1)	135-24
PIPE,BENT,METALLIC	( 1)	135-27
PIPE,EXHAUST	( 1)	138-10
PLATE,INSTRUCTION	( 1)	137-20
PUMP,FUEL	( 1)	134-5
SCREW,ASSEMBLED	( 2)	134-16
SCREW,CAP,HEXAGON H	( 4)	132-7
SCREW,CAP,HEXAGON H	( 4)	138-9
SCREW,CAP,HEXAGON H	( 1)	134-4
SCREW,CAP,HEXAGON H	( 4)	134-7
SCREW,CAP,HEXAGON H	( 2)	135-1
SCREW,CAP,HEXAGON H	( 11)	135-18
SCREW,CAP,HEXAGON H	( 2)	137-11
SCREW,CAP,HEXAGON H	( 4)	138-1
SCREW,CAP,HEXAGON H	( 4)	138-4
SCREW,CAP,HEXAGON H	( 1)	138-27
SCREW,CAP,HEXAGON H	( 1)	138-20
SCREW,MACHINE	( 2)	132-5
SCREW,MACHINE	( 4)	135-6
SCREW,MACHINE	( 2)	136-12
SCREW,MACHINE	( 4)	137-4
SCREW,MACHINE	( 7)	138-32
SCREW,TAPPING	( 4)	135-22
SCREW,TAPPING	( 1)	137-12
SCREW,TAPPING	( 4)	137-17
SCREW,TAPPING	( 8)	137-2
SCREW,TAPPING	( 3)	137-22
SCREW,TAPPING	( 2)	135-15
SEAT ASSY,HEATER	( 1)	138-31
SHROUD OIL PAN	( 1)	135-4
SHROUD OIL PAN	( 1)	135-5

SECTION II			TM9-2320-218-34P			
(1)	(2)	(3)	(4)	(5)	(6)	
ITEM	SMR	FSCM	PART	DESCRIPTION AND USABLE ON CODES (UOC)	QTY	
NO	CODE		NUMBER			
				SPACER	( 1)	138-22
				SPACER	( 4)	138-41
				STRAP OIL PAN	( 1)	135-28
				STRAP,RETAINING	( 1)	135-23
				STRAP,RETAINING	( 2)	138-38
				STRAP,TIEDOWN	( 5)	136-1
				STRAP,TIEDOWN	( 4)	136-2
				STUD,TURNBUTTON	( 13)	130-3
				THERMASEAL,HEATER	( 1)	138-37
				TUBE	( 1)	134-10
				TUBE COPPER	( 1)	134-15
				TUBE COPPER	( 1)	134-13
				TUBE HEATER HOSE	( 2)	136-7
				WASHER,FLAT	( 5)	132-3
				WASHER,FLAT	( 5)	134-3
				WASHER,FLAT	( 22)	135-17
				WASHER,FLAT	( 2)	136-11
				WASHER,FLAT	( 2)	137-10
				WASHER,FLAT	( 5)	138-3
				WASHER,FLAT	( 2)	138-39
				WASHER,LOCK	( 13)	130-2
				WASHER,LOCK	( 2)	132-4
				WASHER,LOCK	( 2)	132-6
				WASHER,LOCK	( 7)	138-33
				WASHER,LOCK	( 3)	132-8
				WASHER,LOCK	( 5)	134-2
				WASHER,LOCK	( 2)	135-2
				WASHER,LOCK	( 4)	135-7
				WASHER,LOCK	( 2)	135-14
				WASHER,LOCK	( 2)	136-10
				WASHER,LOCK	( 2)	137-9
				WASHER,LOCK	( 9)	138-2
				WASHER,LOCK	( 1)	137-15
PDOZZ	19207	12275143		MODIFICATION KIT.....		1
				UOC :B32 ,B33		
				BOLT,SQUARE NECK	( 2)	138-35
				BRACKET,HEATER	( 2)	138-42
				CLAMP,HOSE	( 2)	138-44
				CONNECTOR,HEATER	( 1)	138-34
				FLANGE,MUFFLER PIPE	( 1)	138-36
				GASKET	( 1)	138-30
				LABEL	( 1)	132-18
				LABEL	( 1)	132-19
				NUT,SELF-LOCKING,HE	( 2)	138-40
				PIPE AIR INTAKE	( 1)	135-24
				SCREW,CAP,HEXAGON H	( 4)	138-4
				SCREW,CAP,HEXAGON H	( 1)	138-20
				SCREW,MACHINE	( 7)	138-32
				SPACER	( 1)	138-31
				SPACER	( 1)	138-22
				SPACER	( 4)	138-41
				STRAP,RETAINING	( 2)	138-38

SECTION II			TM9-2320-218-34P		
(1)	(2)	(3)	(4)	(5)	(6)
ITEM	SMR		PART		
NO	CODE	FSCM	NUMBER	DESCRIPTION AND USABLE ON CODES (UOC)	QTY

				THERMASEAL,HEATER	( 1) 138-37
				WASHER,FLAT	( 2) 138-39
				WASHER,LOCK	( 7) 138-33

END OF FIGURE

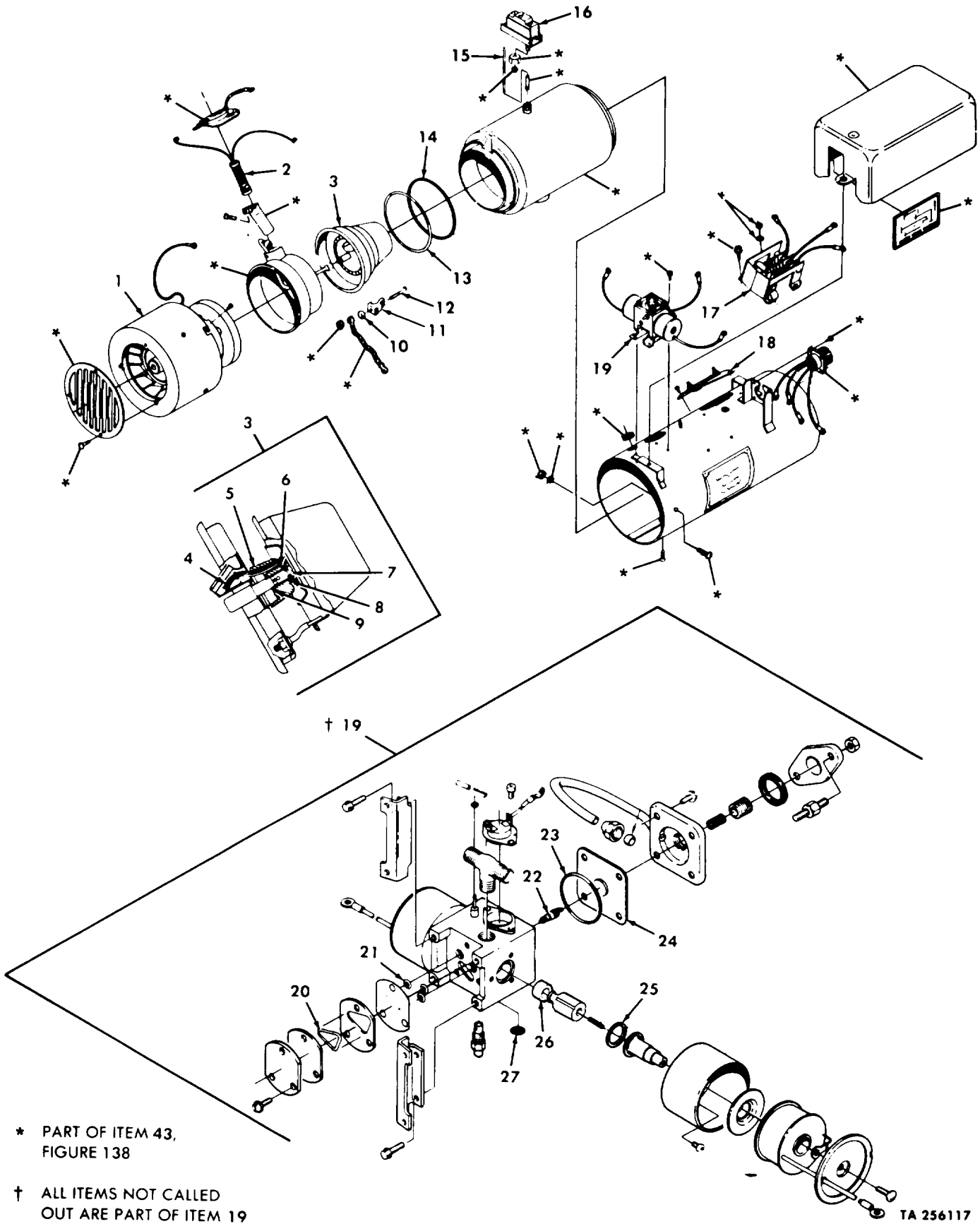

\* PART OF ITEM 43,  
FIGURE 138

† ALL ITEMS NOT CALLED  
OUT ARE PART OF ITEM 19

TA 256117

Figure 139. Heater Assembly.



SECTION II			TM9-2320-218-34P			
(1)	(2)	(3)	(4)	(5)	(6)	
ITEM NO	SMR CODE	FSCM	PART NUMBER	DESCRIPTION AND USABLE ON CODES(UOC)	QTY	
GROUP 3303 WINTERIZATION KITS						
FIGURE 139 HEATER ASSEMBLY						
1	PAFZZ	19207	8720780-1	MOTOR,DIRECT .....	1	
				UOC:832,833,178,910		
2	PAFZZ	78385	704372	IGNITER,SPARK,FUEL.....	1	
				UOC:832,833,178,910		
3	KFFZZ	78385	G- 704195	BURNER ASSEMBLY PART OF KIT P/N	1	
				5704051.....		
				UOC:832,833,178,910		
4	KFFZZ	78385	704371-1	.WICK PART OF KIT P/N 5704052.....	1	
				UOC:832,833,178,910		
5	KFFZZ	78385	704192	.VAPORIZER PART OF KIT P/N 5704052..	1	
				UOC:832,833,178,910		
6	KFFZZ	78385	704678	.WASHER,FLAT PART OF KIT P/N 5704052	1	
				UOC:832,833,178,910		
7	KFFZZ	78385	705117	.SCREW,MACHINE PART OF KIT P/N	1	
				5704052.....		
				UOC:832,833,178,910		
8	KFFZZ	78385	704190	.WASHER PART OF KIT P/N 5704052.....	1	
				UOC:832,833,178,910		
9	KFFZZ	78385	704191	.WASHER,FIBER PART OF KIT P/N	1	
				5704052.....		
				UOC:832,833,178,910		
10	KFFZZ	78385	487283	NUT,PLAIN,HEXAGON PART OF KIT P/N	4	
				5704051 PART OF KIT P/N 5704052.....		
				UOC:832,833,178,910		
11	KFFZZ	78385	703546	CLAMP,BURNER PART OF KIT P/N 5704051	4	
				PART OF KIT P/N 5704052.....		
				UOC:832,833,178,910		
12	KFFZZ	78385	703547	BOLT,HOOK PART OF KIT P/N 5704051	4	
				PART OF KIT P/N 5704052.....		
				UOC:832,833,178,910		
13	PFFZZ	78385	718768-23	PACKING,PREFORMED PART OF KIT P/N	1	
				5704051 PART OF KIT P/N 5704052.....		
				UOC:832,833,178,910		
14	PFFZZ	78385	702903	GASKET PART OF KIT P/N 5704051 PART	1	
				OF KIT P/N 5704052.....		
				UOC:832,833,178,910		
15	PFFZZ	78385	704225	ROD,NONEXPANSIVE.....	1	
				UOC:832,833,178,910		
16	PFFZZ	19207	11663057	SWI TCH,THERMOSTATIC.....	1	
				UOC:832,833,178,910		
17	PFFZZ	19207	11663061	RESISTOR,IGNITION .....	1	
				UOC:832,833,178,910		
18	PFFZZ	19207	10948233	SWI TCH,THERMOSTATIC.....	1	
				UOC:832,833,178,910		
19	PFFFH	19207	11663058	VALVE ASSEMBLY,FUEL.....	1	
				UOC:832,833,178,910		
20	KFFZZ	78385	704432	.PACKING,PREFORMED PART OF KIT P/N	1	
				5704064.....		

SECTION II			TM9-2320-218-34P			
(1)	(2)	(3)	(4)	(5)	(6)	
ITEM NO	SMR CODE	FSCM	PART NUMBER	DESCRIPTION AND USABLE ON CODES(UOC)	QTY	
21	KFFZZ	78385	704406	UOC :832 ,833 ,178 ,910 .PACKING,PREFORMED PART OF KIT P/N 5704064.....	3	
22	KFFZZ	78385	702942	UOC :832 ,833 ,178 ,910 .CORE,VALVE PART OF KIT P/N 5704064.	1	
23	KFFZZ	78385	704580	UOC :832 ,833 ,178 ,910 .PACKING,PREFORMED PART OF KIT P/N 5704064.....	1	
24	KFFZZ	78385	G-704398	UOC :832 ,833 ,178 ,910 .DIAPHRAGM ASSEMBLY PART OF KIT P/N 5704064.....	1	
25	KFFZZ	78385	474669	UOC :832 ,833 ,178 ,910 .GASKET PART OF KIT P/N 5704064.....	2	
26	KFFZZ	78385	735411	UOC :832 ,833 ,178 ,910 .SEAL,PLAIN PART OF KIT P/N 5704064.	2	
27	KFFZZ	78385	704898	UOC :832 ,833 ,178 ,910 .SCREEN FUEL CCNTROL VALVE PART OF KIT P/N 5704064.....	1	
	PFFZZ	19207	5704051	UOC :832 ,833 ,178 ,910 PARTS KIT,HEATER .....	1	
				UOC :832 ,833 ,178 ,910 BOLT,HCOOK ( 4) 139-12 BURNER ASSEMBLY ( 1) 139-3 CLAMP,BURNER ( 4) 139-11 GASKET ( 1) 139-14 NUT,PLAIN,HEXAGON ( 4) 139-10 PACKING,PREFORMED ( 1) 139-13		
	PFFZZ	19207	5704052	PARTS KIT,HEATER .....	1	
				UOC :832 ,833 ,178 ,910 BOLT,HOOK ( 4) 139-12 CLAMP,BURNER ( 4) 139-11 GASKET ( 1) 139-14 NUT,PLAIN,HEXAGON ( 4) 139-10 PACKING,PREFORMED ( 1) 139-13 SCREW,MACHINE ( 1) 139-7 VAPORIZER ( 1) 139-5 WASHER ( 1) 139-8 WASHER,FIBER ( 1) 139-9 WASHER,FLAT ( 1) 139-6 WICK ( 1) 139-4		
	PFFZZ	19207	5704064	PARTS KIT,HEATER .....	1	
				UOC :832 ,833 ,178 ,910 CORE,VALVE ( 1) 139-22 DIAPHRAGM ASSEMBLY ( 1) 139-24 GASKET ( 2) 139-25 PACKING,PREFORMED ( 1) 139-23 PACKING,PREFORMED ( 1) 139-20 PACKING,PREFORMED ( 3) 139-21 SCREEN ( 1) 139-27 SEAL,PLAIN ( 2) 139-26		

END OF FIGURE



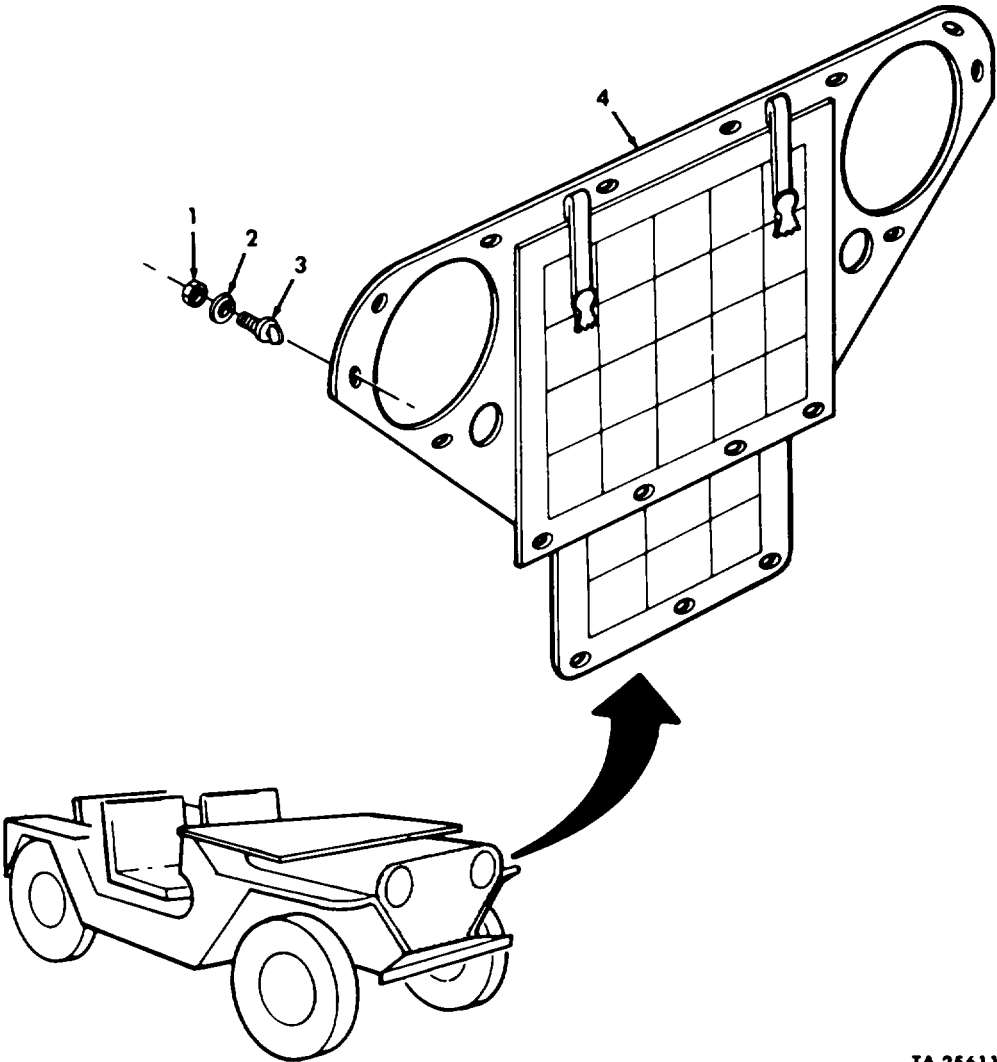

TA 256118

Figure 140. Brush Guard Cover (Hot Water Heater Kit).

SECTION II			TM9-2320~218-34P			
(1)	(2)	(3)	(4)	(5)	(6)	
ITEM	SMR		PART			
NO	CODE	FSCM	NUMBER	DESCRIPTION AND USABLE ON CODES (UOC)	QTY	
GROUP 3303 WINTERIZATION KITS						
FIGURE 140 BRUSH GUARD COVER (HOT WATER HEATER KIT)						
1	PAOZZ	96906	MS35649-262	NUT,PLAIN,HEXAGON PART OF KIT P/N 10950750.....	13	
2	PAOZZ	96906	MS35335-30	WASHER,LOCK PART OF KIT P/N 10950750	13	
3	PAOZZ	19207	10921905-1	STUD,TURNBUTTON PART OF KIT P/N 10950750.....	13	
4	PAOZZ	19207	11630414	COVER ASSEMBLY PART OF KIT P/N 10950750.....	1	

END OF FIGURE

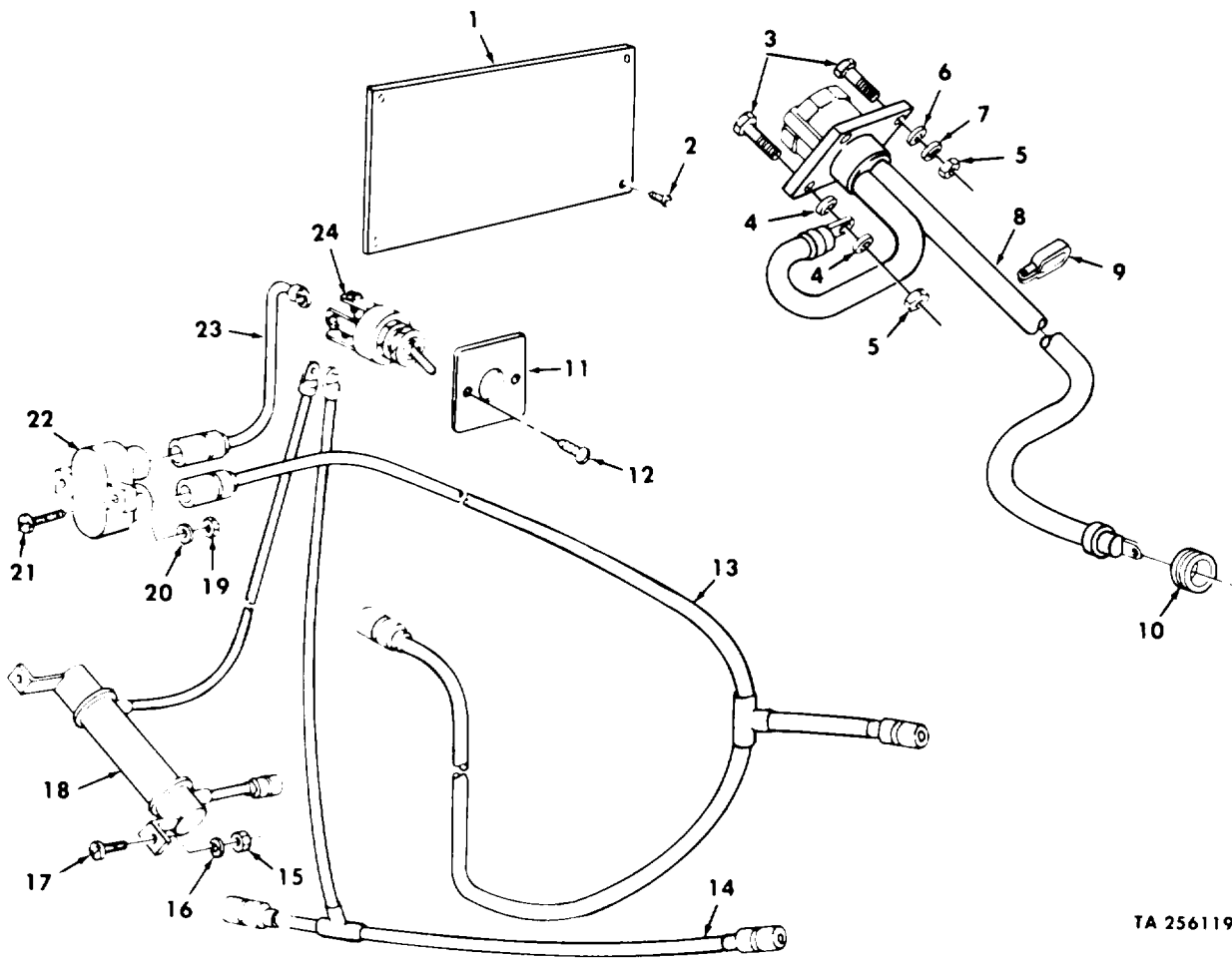

TA 256119

Figure 141. Heater Switch, Cables, and Related Parts (Hot Water Heater Kit).

SECTION II			TM9-2320-218-34P			
(1)	(2)	(3)	(4)	(5)	(6)	
ITEM NO	SMR CODE	FSCM	PART NUMBER	DESCRIPTION AND USABLE ON CODES(UOC)	QTY	
GROUP 3303 WINTERIZATION KITS						
FIGURE 141 HEATER SWITCH, CABLES, AND RELATED PARTS (HOT WATER HEATER KIT)						
1	PAOZZ	19207	10939573	PLATE PART OF KIT P/N	1	
2	PAOZZ	96906	MS51861-12C	10950750.....	4	
3	PAOZZ	96906	MS90728-8	SCREW,TAPPING PART OF KIT P/N	4	
4	PAOZZ	96906	MS45904-68	10950750.....	4	
5	PAOZZ	96906	MS51967-2	SCREW,CAP,HEXAGON H PART OF KIT P/N	2	
6	PAOZZ	96906	MS27183-10	10950750.....	4	
7	PAOZZ	96906	MS35334-19	WASHER,LOCK PART OF KIT P/N 10950750	2	
8	PAOZZ	19207	8707574	NUT,PLAIN,HEXAGON PART OF KIT P/N	4	
9	PAOZZ	19207	7385988	10950750.....	3	
10	PAOZZ	96906	MS35489-17	WASHER,FLAT PART OF KIT P/N 10950750	3	
11	KFOZZ	19207	12255470	WASHER,LOCK PART OF KIT P/N 10950750	3	
12	PAOZZ	96906	MS35206-243	LEAD ASSEMBLY PART OF KIT P/N	1	
13	PAOZZ	19207	12255472-1	10950750.....	1	
14	PAOZZ	19207	12255472-2	CLAMP,WIRING PART OF KIT P/N	1	
15	PAOZZ	96906	MS35649-262	10950750.....	1	
16	PAOZZ	96906	MS35333-37	GROMMET,NONMETALLIC PART OF KIT P/N	1	
17	PAOZZ	96906	MS35206-227	10950750.....	1	
18	PAOZZ	19207	12255475	PLATE INSTRUCTION PART OF KIT P/N	1	
19	PAOZZ	96906	MS35649-282	10950750.....	2	
20	PAOZZ	96906	MS35333-38	SCREW,MACHINE PART OF KIT P/N	2	
21	PAOZZ	96906	MS35206-247	10950750.....	1	
22	PAOZZ	81349	M13516-1-1	LEAD,ELECTRICAL PART OF KIT P/N	1	
23	PAOZZ	19207	12255473	10950750.....	1	
24	PAOZZ	96906	MS39061-4	LEAD,ELECTRICAL PART OF KIT P/N	1	
				10950750.....	2	
				RESISTOR ASSEMBLY PART OF KIT P/N	1	
				10950750.....	2	
				NUT,PLAIN,HEXAGON PART OF KIT P/N	2	
				10950750.....	2	
				WASHER,LOCK PART OF KIT P/N 10950750	2	
				SCREW,MACHINE PART OF KIT P/N	2	
				10950750.....	2	
				CIRCUIT BREAKER PART OF KIT P/N	1	
				10950750.....	1	
				LEAD,ELECTRICAL PART OF KIT P/N	1	
				10950750.....	1	
				SWITCH,TOGGLE PART OF KIT P/N	1	
				10950750.....	1	

END OF FIGURE

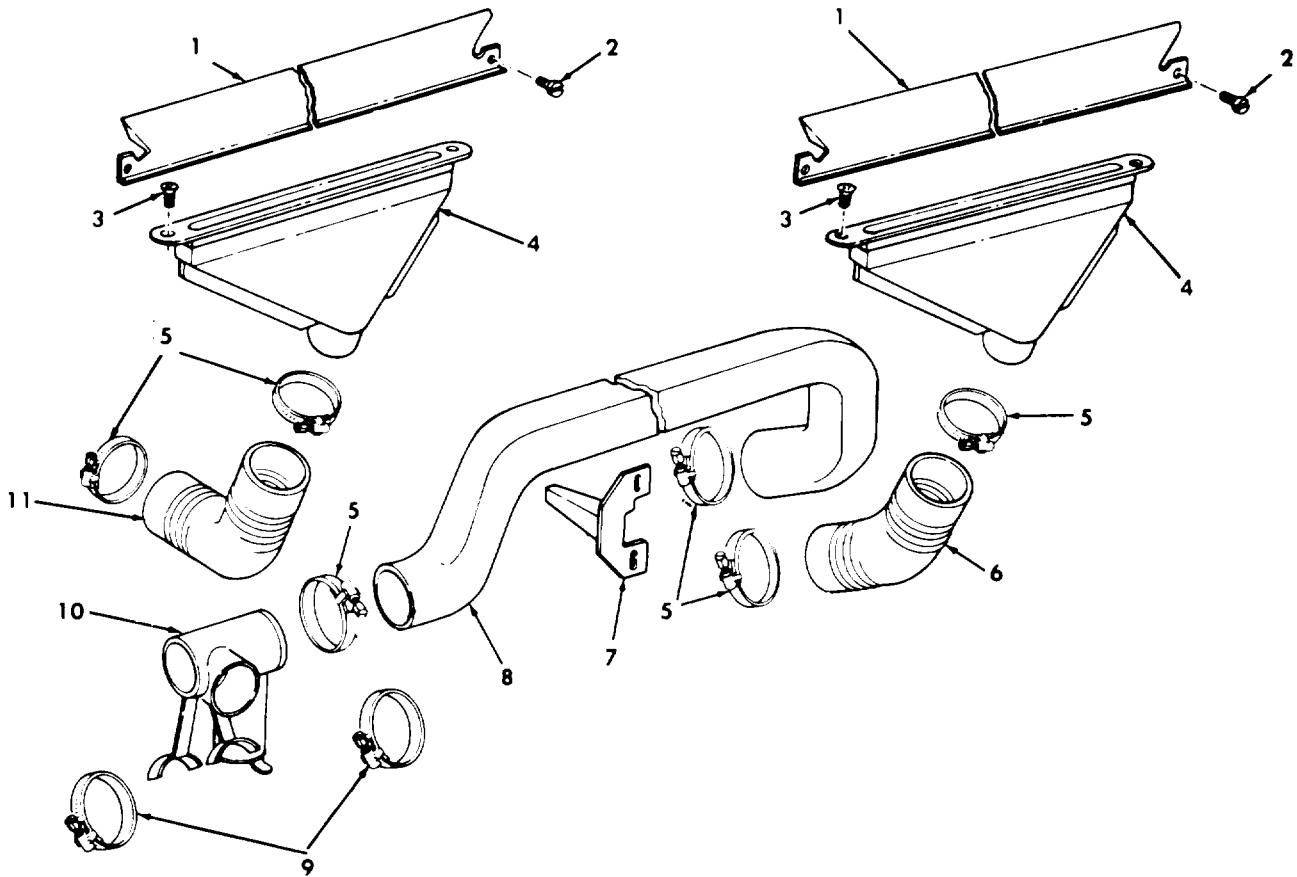

TA 256120

Figure 142. Defroster Hoses and Related Parts (Hot Water Heater Kit).



SECTION II			TM9-2320-218-34P			
(1)	(2)	(3)	(4)	(5)	(6)	
ITEM	SMR		PART			
NO	CODE	FSCM	NUMBER	DESCRIPTION AND USABLE ON CODES (UOC)	QTY	
GROUP 3303 WINTERIZATION KITS						
FIGURE 142 DEFROSTER HOSES AND RELATED PARTS (HOT WATER HEATER KIT)						
1	PFOZZ	19207	10939517	DEFLECTOR,DEFROSTER PART OF KIT P/N 10950750.....	2	
2	PAOZZ	96906	MS51861-44C	SCREW,TAPPING PART OF KIT P/N 10950750.....	8	
3	PAOZZ	96906	MS35190-271	SCREW,MACHINE PART OF KIT P/N 10950750.....	4	
4	PAOZZ	19207	7535970	NOZZLE AND FLANGE PART OF KIT P/N 10950750.....	2	
5	PAOZZ	96906	MS35842-13	CLAMP,HOSE PART OF KIT P/N 10950750.	6	
6	MOOZZ	19207	10884971	HOSE,AIR DUCT MAKE FROM HOSE P/N CAT8-480 12 IN PART OF KIT P/N 10950750.....	1	
7	KFFZZ	19207	10921904	BRACKET SUPPORT PART OF KIT P/N 10950750.....	1	
8	PAOZZ	19207	10939572	HOSE,AIR DUCT PART OF KIT P/N 10950750.....	1	
9	PAOZZ	96906	MS35842-12	CLAMP,HOSE PART OF KIT P/N 10950750.	2	
10	PFOZZ	19207	10939597	DIVERTER,DEFROSTER PART OF KIT P/N 10950750.....	1	
11	MOOZZ	19207	10939599	ELBOW DEFROSTER MAKE FROM HOSE P/N CAT8-480 3 IN PART OF KIT P/N 10950750.....	1	

END OF FIGURE

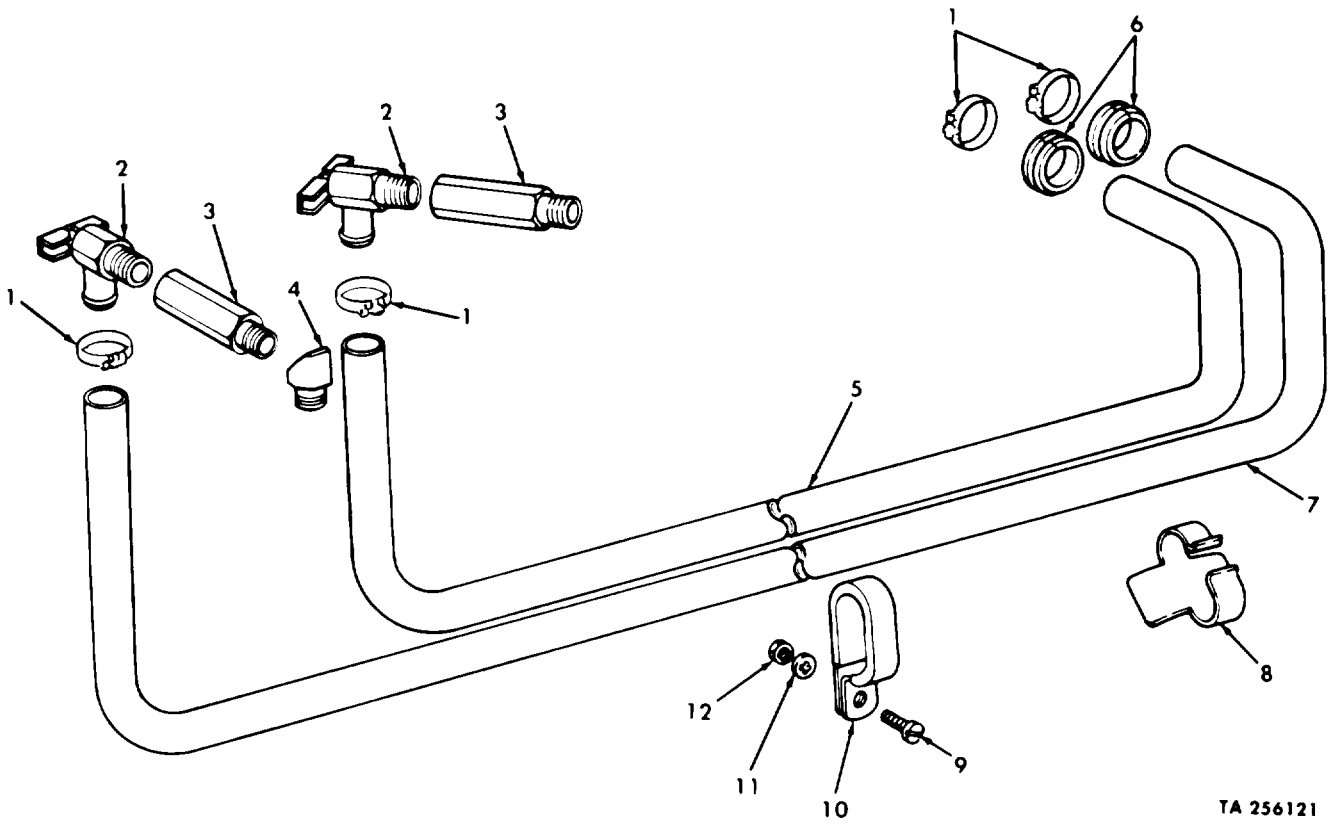

TA 256121

Figure 143. Water Hoses and Related Parts (Hot Water Heater Kit).

SECTION II			TM9-2320-218-34P			
(1)	(2)	(3)	(4)	(5)	(6)	
ITEM NO	SMR CODE	FSCM	PART NUMBER	DESCRIPTION AND USABLE ON CODES(UOC)	QTY	
GROUP 3303 WINTERIZATION KITS						
FIGURE 143 WATER HOSES AND RELATED PARTS (HOT WATER HEATER KIT)						
1	PAOZZ	96906	MS35842-11	CLAMP,HOSE PART OF KIT P/N 10950750.	4	
2	PAOZZ	90940	0637127	COCK,DRAIN PART OF KIT P/N 10950750.	2	
3	PAOZZ	19207	7536094	COUPLING,PIPE PART OF KIT P/N 10950750.....	2	
4	PAOZZ	15823	018603	ELBOW,PIPE PART OF KIT P/N 10950750.	1	
5	MOOZZ	19207	10939563-8	HOSE,RUBBER MAKE FROM HOSE P/N MS5213011203R 44 IN PART OF KIT P/N 10950750.....	1	
6	PAOZZ	96906	MS35489-23	GROMMET,NONMETALLIC PART OF KIT P/N 10950750.....	2	
7	MOOZZ	19207	10939563-7-43	HOSE,NONMETALLIC MAKE FROM HOSE P/N MS521301A203R 48 IN PART OF KIT P/N 10950750.....	1	
8	PFOZZ	19207	10884953	CLAMP,HOSE PART OF KIT P/N 10950750.	1	
9	PAOZZ	96906	MS35206-280	SCREW,MACHINE PART OF KIT P/N 10950750.....	1	
10	PAOZZ	19207	7763325	CLAMP,LOOP PART OF KIT P/N 10950750.	1	
11	PAOZZ	96906	MS35334-19	WASHER,LOCK PART OF KIT P/N 10950750	1	
12	PAOZZ	96906	MS51967-2	NUT,PLAIN,HEXAGON PART OF KIT P/N 10950750.....	1	

END OF FIGURE

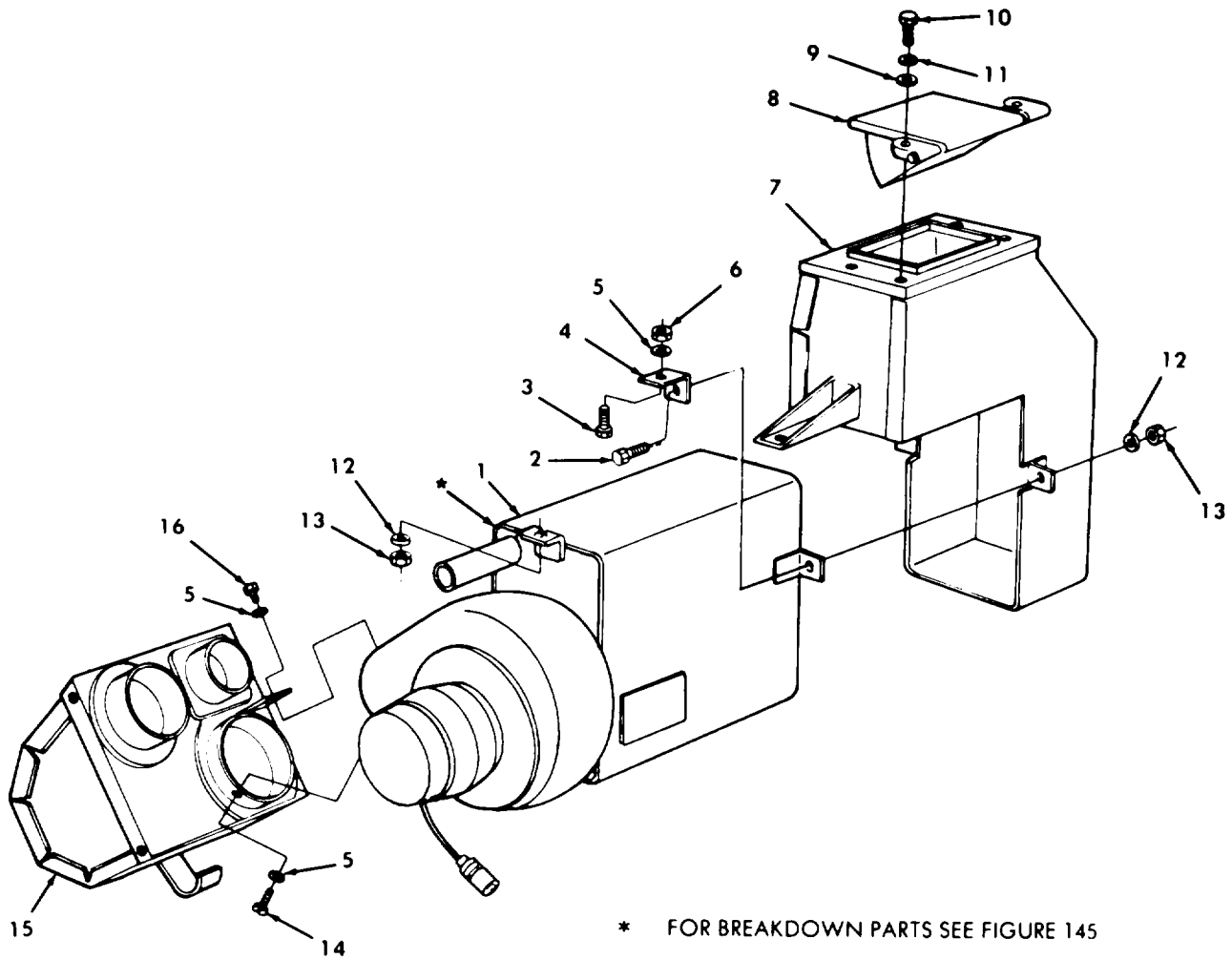

TA 256122

Figure 144. Heater Diverter Box and Air Intake Assembly (Hot Water Heater Kit).

SECTION II			TM9-2320-218-34P			
(1)	(2)	(3)	(4)	(5)	(6)	
ITEM	SMR		PART			
NO	CODE	FSCM	NUMBER	DESCRIPTION AND USABLE ON CODES(UOC)	QTY	
GROUP 3303 WINTERIZATION KITS						
FIGURE 144 HEATER DIVERTER BOX AND AIR INTAKE ASSEMBLY (HOT WATER HEATER KIT)						
1	PA000	19207	8712418	HEATER,VEHICULAR PART OF KIT P/N 10950750.....	1	
2	PA0ZZ	96906	MS90725-31	BOLT,MACHINE PART OF KIT P/N 10950750.....	2	
3	PA0ZZ	96906	MS35206-279	SCREW,MACHINE PART OF KIT P/N 10950750.....	1	
4	PFOZZ	19207	10939598	BRACKET,ANGLE PART OF KIT P/N 10950750.....	1	
5	PA0ZZ	96906	MS35333-40	WASHER,LOCK PART OF KIT P/N 10950750	4	
6	PA0ZZ	96906	MS51967-2	NUT,PLAIN,HEXAGON PART OF KIT P/N 10950750.....	1	
7	PFOZZ	19207	10939583	DUCT ASSEMBLY PART OF KIT P/N 10950750.....	1	
8	PFOZZ	19207	8754012	COVER PART OF KIT P/N 10950750.....	1	
9	PA0ZZ	96906	MS27183-10	WASHER,FLAT PART OF KIT P/N 10950750	4	
10	PA0ZZ	96906	MS90725-6	SCREW,CAP,HEXAGON H PART OF KIT P/N 10950750.....	4	
11	PA0ZZ	96906	MS35334-19	WASHER,LOCK PART OF KIT P/N 10950750	4	
12	PA0ZZ	96906	MS35333-41	WASHER,LOCK PART OF KIT P/N 10950750	3	
13	PA0ZZ	96906	MS51967-5	NUT,PLAIN,HEXAGON PART OF KIT P/N 10950750.....	3	
14	PFOZZ	96906	MS51861-65C	SCREW,TAPPING PART OF KIT P/N 10950750.....	2	
15	PFOZZ	19207	10939556	DIVERTER BOX,HEATER PART OF KIT P/N 10950750.....	1	
16	PA0ZZ	96906	MS90725-1	SCREW,CAP,HEXAGON H PART OF KIT P/N 10950750.....	1	

END OF FIGURE

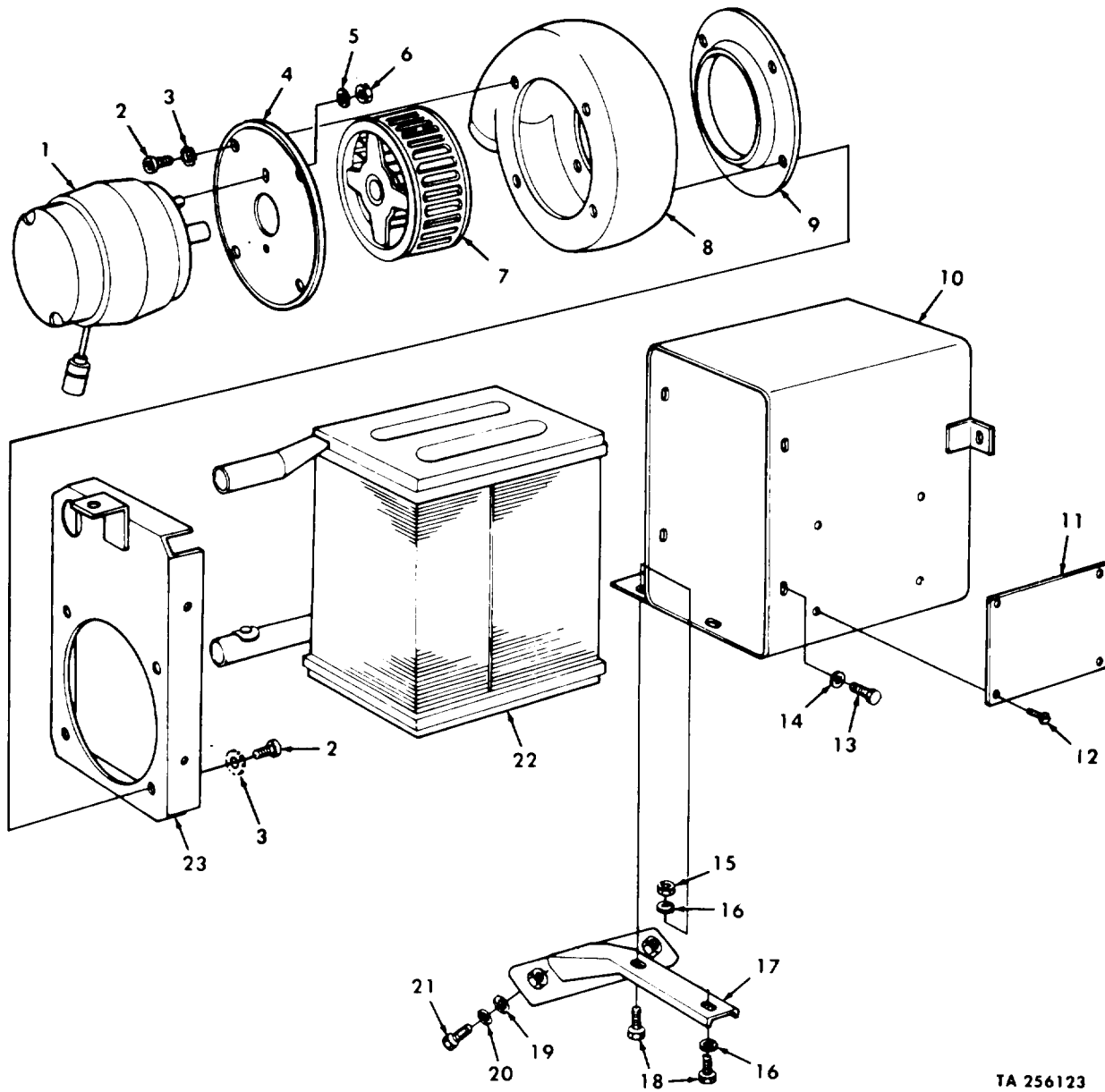

TA 256123

Figure 145. Heater, Blower, and Related Parts (Hot Water Heater Kit).

SECTION II			TM9-2320-218-34P			
(1)	(2)	(3)	(4)	(5)	(6)	
ITEM NO	SMR CODE	FSCM	PART NUMBER	DESCRIPTION AND USABLE ON CODES(UOC)	QTY	
GROUP 3303 WINTERIZATION KITS						
FIGURE 145 HEATER, BLOWER, AND RELATED PARTS (HOT WATER HEATER KIT)						
1	PAOZZ	46522	61321G1	MOTOR,DIRECT .....	1	
2	PAOZZ	96906	MS24629-57	SCREW,TAPPING .....	8	
3	PAOZZ	96906	MS35335-33	WASHER,LOCK.....	2	
4	XAOZZ	19207	8719879	FLANGE,BLOWER MOTOR.....	1	
5	PAOZZ	96906	MS35333-38	WASHER,LOCK.....	2	
6	PAOZZ	96906	MS35649-282	NUT,PLAIN,HEXAGON.....	2	
7	PAOZZ	19207	8719880	IMPELLER,FAN .....	1	
8	XAOZZ	19207	10885172	HOUSING BLOWER.....	1	
9	XAOZZ	19207	8719882	FLANGE,HEATER .....	1	
10	XAOZZ	19207	8712419	JACKET ASSEMBLY.....	1	
11	PFOZZ	19207	8711121	PLATE .....	1	
12	PAOZZ	96906	MS51861-12C	SCREW,TAPPING .....	4	
13	PAOZZ	96906	MS90728-30	BOLT,MACHINE.....	5	
14	PAOZZ	96906	MS35333-41	WASHER,LOCK.....	6	
15	PAOZZ	96906	MS51967-5	NUT,PLAIN,HEXAGON PART OF KIT P/N 10950750.....	1	
16	PAOZZ	96906	MS35333-41	WASHER,LOCK PART OF KIT P/N 10950750	1	
17	PFOZZ	19207	10939519	BRACKET MOUNTING,HE PART OF KIT P/N 10950750.....	1	
18	PAOZZ	96906	MS90725-31	BOLT,MACHINE PART OF KIT P/N 10950750.....	2	
19	PAOZZ	96906	MS27183-10	WASHER,FLAT PART OF KIT P/N 10950750	2	
20	PAOZZ	96906	MS35334-19	WASHER,LOCK PART OF KIT P/N 10950750	2	
21	PAOZZ	96906	MS90725-5	SCREW,CAP,HEXAGON H PART OF KIT P/N 10950750.....	2	
22	XAOZZ	19207	8719876-1	CORE AND TANK.....	1	
23	PFOZZ	19207	8719877	RETAINER ASSEMBLY,H.....	1	
	PDFZZ	19207	10950750	HEATER KIT .....	1	
				BOLT,MACHINE ( 2) 144-2		
				BOLT,MACHINE ( 2) 145-18		
				BRACKET SUPPORT ( 1) 142-7		
				BRACKET MOUNTING,HE( 1) 145-17		
				BRACKET,ANGLE ( 1) 144-4		
				CIRCUIT BREAKER ( 1) 141-22		
				CLAMP,HOSE ( 6) 142-5		
				CLAMP,HOSE ( 2) 142-9		
				CLAMP,HOSE ( 4) 143-1		
				CLAMP,HOSE ( 1) 143-8		
				CLAMP,LOOP ( 1) 143-10		
				CLAMP,WIRING ( 1) 141-9		
				COCK,DRAIN ( 2) 143-2		
				COUPLING,PIPE ( 2) 143-3		
				COVER ASSEMBLY ( 1) 140-4		
				COVER ( 1) 144-8		
				DEFLECTOR,DEFROSTER( 2) 142-1		
				DIVERTER,DEFROSTER ( 1) 142-10		
				DIVERTER BOX,HEATER( 1) 144-15		

SECTION II			TM9-2320-218-34P			
(1)	(2)	(3)	(4)	(5)	(6)	
ITEM NO	SMR CODE	FSCM	PART NUMBER	DESCRIPTION AND USABLE ON CODES(UOC)	QTY	
				DUCT ASSEMBLY	( 1)	144-7
				ELBOW DEFROSTER	( 1)	142-11
				ELBOW,PIPE	( 1)	143-4
				GROMMET, NONMETALLIC	( 2)	143-6
				GROMMET, NONMETALLIC	( 1)	141-10
				HEATER, VEHICULAR	( 1)	144-1
				HOSE, AIR DUCT	( 1)	142-6
				HOSE, AIR DUCT	( 1)	142-8
				HOSE, NONMETALLIC	( 1)	143-7
				HOSE, RUBBER	( 1)	143-5
				LEAD ASSEMBLY	( 1)	141-8
				LEAD, ELECTRICAL	( 1)	141-23
				LEAD, ELECTRICAL	( 1)	141-14
				LEAD, ELECTRICAL	( 1)	141-13
				NOZZLE AND FLANGE	( 2)	142-4
				NUT, PLAIN, HEXAGON	( 13)	140-1
				NUT, PLAIN, HEXAGON	( 4)	141-5
				NUT, PLAIN, HEXAGON	( 2)	141-15
				NUT, PLAIN, HEXAGON	( 2)	141-19
				NUT, PLAIN, HEXAGON	( 1)	143-12
				NUT, PLAIN, HEXAGON	( 1)	144-6
				NUT, PLAIN, HEXAGON	( 3)	144-13
				NUT, PLAIN, HEXAGON	( 1)	145-15
				PLATE INSTRUCTION	( 1)	141-11
				PLATE	( 1)	141-1
				RESISTOR ASSEMBLY	( 1)	141-18
				SCREW, CAP, HEXAGON H	( 4)	141-3
				SCREW, CAP, HEXAGON H	( 1)	144-16
				SCREW, CAP, HEXAGON H	( 4)	144-10
				SCREW, CAP, HEXAGON H	( 2)	145-21
				SCREW, MACHINE	( 2)	141-12
				SCREW, MACHINE	( 2)	141-17
				SCREW, MACHINE	( 2)	141-21
				SCREW, MACHINE	( 4)	142-3
				SCREW, MACHINE	( 1)	143-9
				SCREW, MACHINE	( 1)	144-3
				SCREW, TAPPING	( 4)	141-2
				SCREW, TAPPING	( 8)	142-2
				SCREW, TAPPING	( 2)	144-14
				STUD, TURNBUTTON	( 13)	140-3
				SWITCH, TOGGLE	( 1)	141-24
				WASHER, FLAT	( 3)	141-6
				WASHER, FLAT	( 4)	144-9
				WASHER, FLAT	( 2)	145-19
				WASHER, LOCK	( 13)	140-2
				WASHER, LOCK	( 2)	141-4
				WASHER, LOCK	( 1)	145-16
				WASHER, LOCK	( 3)	141-7
				WASHER, LOCK	( 2)	141-16
				WASHER, LOCK	( 2)	141-20
				WASHER, LOCK	( 1)	143-11
				WASHER, LOCK	( 4)	144-5



SECTION II			TM9-2320-218-34P		
(1)	(2)	(3)	(4)	(5)	(6)
ITEM	SMR		PART		
NO	CODE	FSCM	NUMBER	DESCRIPTION AND USABLE ON CODES (UOC)	QTY
				WASHER, LOCK	( 4) 144-11
				WASHER, LOCK	( 3) 144-12
				WASHER, LOCK	( 2) 145-20

END OF FIGURE

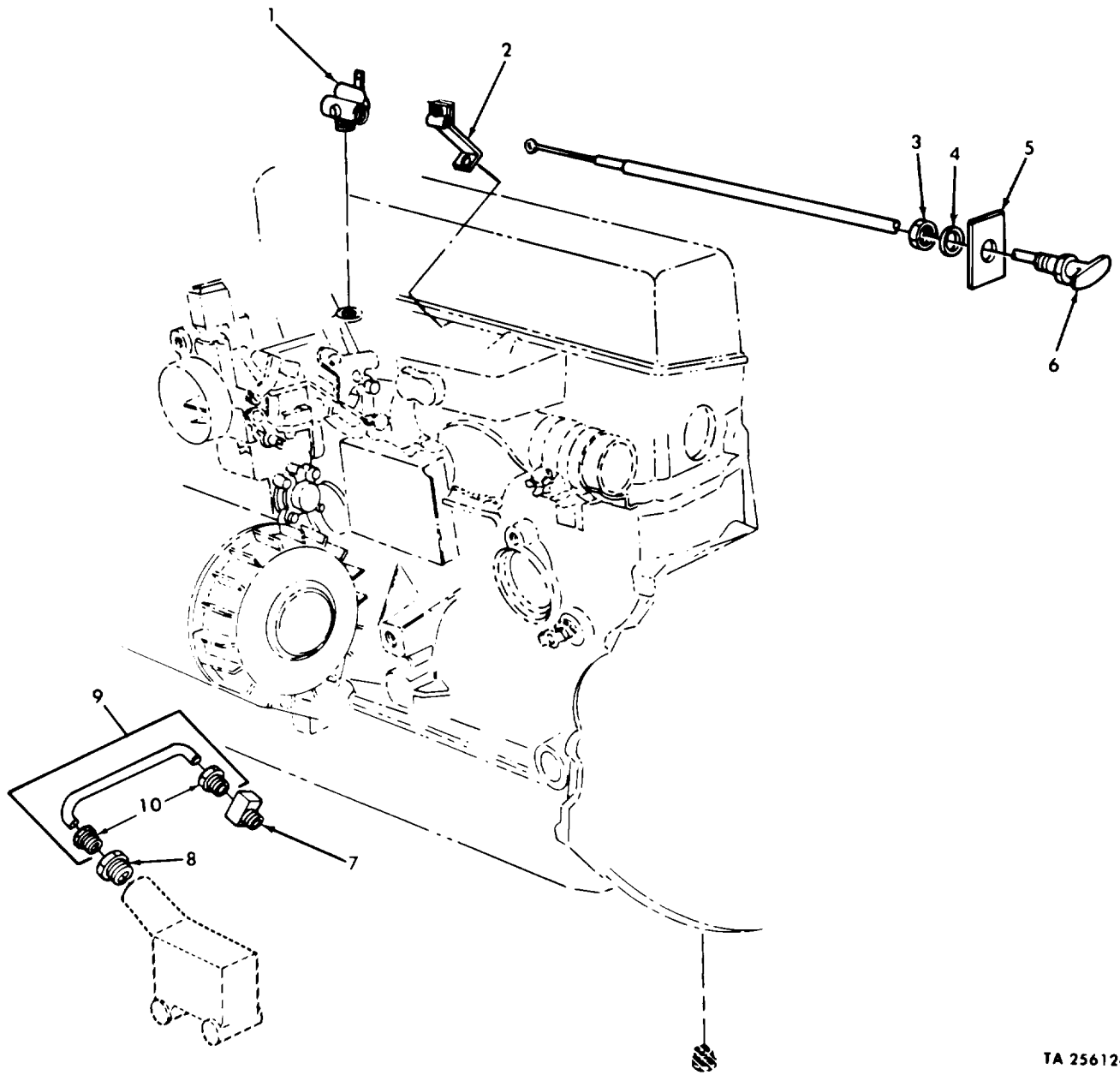

TA 256124

Figure 146. Control Assembly and Miscellaneous Fittings (Deep Water Fording Kit).

SECTION II			TM9-2320-218-34P		
(1)	(2)	(3)	(4)	(5)	(6)
ITEM NO	SMR CODE	FSCM	PART NUMBER	DESCRIPTION AND USABLE ON CODES (UOC)	QTY
GROUP 3305 DEEP WATER FORDING KITS					
FIGURE 146 CONTROL ASSEMBLY AND MISCELLANEOUS FITTINGS (DEEP WATER FORDING KIT)					
1	PAOZZ	19207	7535978	VALVE ASSEMBLY PART OF KIT P/N 7536098.....	1
				UOC:830,832,833,178,243,910	
2	KFOZZ	19207	7536126	BRACKET ASSEMBLY PART OF KIT P/N 7536098.....	1
				UOC:830,832,833,178,243,910	
3	PAOZZ	96906	MS35691-21	NUT,PLAIN,HEXAGON PART OF KIT P/N 7536098.....	1
				UOC:830,832,833,178,243,910	
4	PAOZZ	96906	MS35338-46	WASHER,LOCK PART OF KIT P/N 7536098.....	1
				UOC:830,832,833,178,243,910	
5	KFOZZ	19207	7536148	PLATE INSTRUCTION PART OF KIT P/N 7536098.....	1
				UOC:830,832,833,178,243,910	
6	PAOZZ	19207	7536127	CONTROL ASSEMBLY DEEP WATER FORDING MANIFOLD VALVE PART OF KIT P/N 7536098.....	1
				UOC:830,832,833,178,243,910	
7	PAOZZ	19207	7536114	CROSS,PIPE TO TUBE PART OF KIT P/N 7536098.....	1
				UOC:830,832,833,178,243,910	
8	PAOZZ	19207	10950854	PLUG,MASTER PART OF KIT P/N 7536098.....	1
				UOC:830,832,833,178,243,910	
9	MOOZZ	19207	7536130	TUBE ASSEMBLY MAKE FROM TUBE P/N 8742687 12 IN PART OF KIT P/N 7536098.....	1
				UOC:830,832,833,178,243,910	
10	PAOZZ	56442	137396	.INVERTED NUT,TUBE .....	2
				UOC:830,832,833,178,243,910	

END OF FIGURE

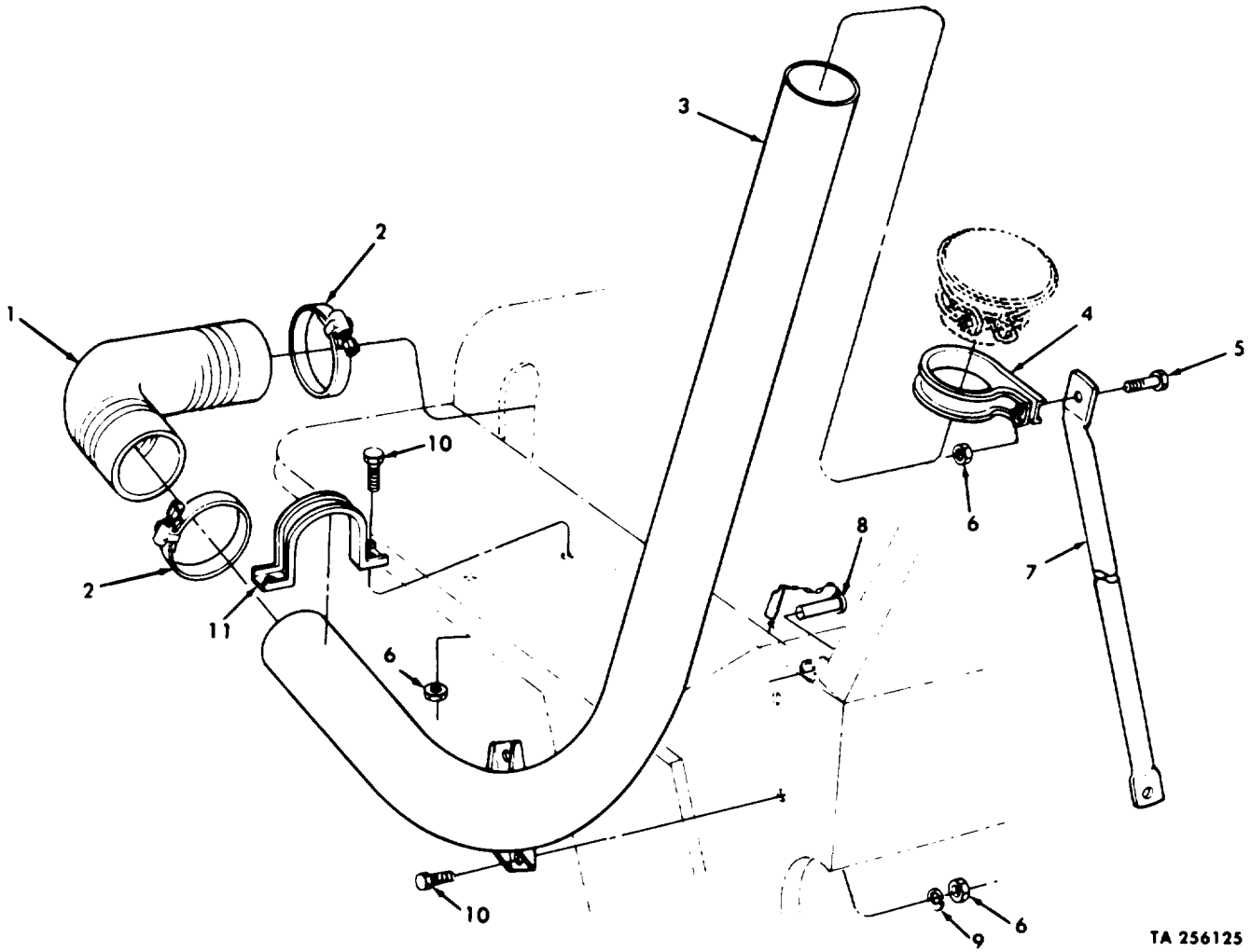

TA 256125

Figure 147. Air Intake and Mounting Parts (Deep Water Fording Kit).

SECTION II			TM9-2320-218-34P			
(1)	(2)	(3)	(4)	(5)	(6)	
ITEM NO	SMR CODE	FSCM	PART NUMBER	DESCRIPTION AND USABLE ON CODES (UOC)	QTY	
GROUP 3305 DEEP WATER FORDING KITS						
FIGURE 147 AIR INTAKE AND MOUNTING PARTS (DEEP WATER FORDING KIT)						
1	PAOZZ	19207	10884934	HOSE, AIR DUCT PART OF KIT P/N 7536098.....	1	
				UOC: 830, 832, 833, 178, 243, 910		
2	PAOZZ	96906	MS35842-14	CLAMP, HOSE.....	2	
				UOC: 830, 832, 833, 178, 243, 910		
3	PFOZZ	19207	10950866	TUBE, BENT, METALLIC PART OF KIT P/N 7536098.....	1	
				UOC: 830, 832, 833, 178, 243, 910		
4	PFOZZ	19207	10950970	CLAMP, LOOP PART OF KIT P/N 7536098..	1	
				UOC: 830, 832, 833, 178, 243, 910		
5	PAOZZ	19207	7768024	SCREW, CAP, HEXAGON H PART OF KIT P/N 7536098.....	1	
				UOC: 830, 832, 833, 178, 243, 910		
6	PAOZZ	96906	MS51988-5	NUT, SELF-LOCKING PART OF KIT P/N 7536098.....	5	
				UOC: 830, 832, 833, 178, 243, 910		
7	PFOZZ	19207	10950865	SUPPORT, AIR INTAKE PART OF KIT P/N 7536098.....	1	
				UOC: 830, 832, 833, 178, 243, 910		
8	PAOZZ	19207	10936812	PIN ASSEMBLY, CLEVIS PART OF KIT P/N 7536098.....	1	
				UOC: 830, 832, 833, 178, 243, 910		
9	PAOZZ	96906	MS27183-12	WASHER, FLAT PART OF KIT P/N 7536098..	2	
				UOC: 830, 832, 833, 178, 243, 910		
10	PAOZZ	96906	MS90728-32	BOLT, MACHINE PART OF KIT P/N 7536098	4	
				UOC: 830, 832, 833, 178, 243, 910		
11	PFOZZ	19207	7536116	STRAP, RETAINING PART OF KIT P/N 7536098.....	1	
				UOC: 830, 832, 833, 178, 243, 910		

END OF FIGURE

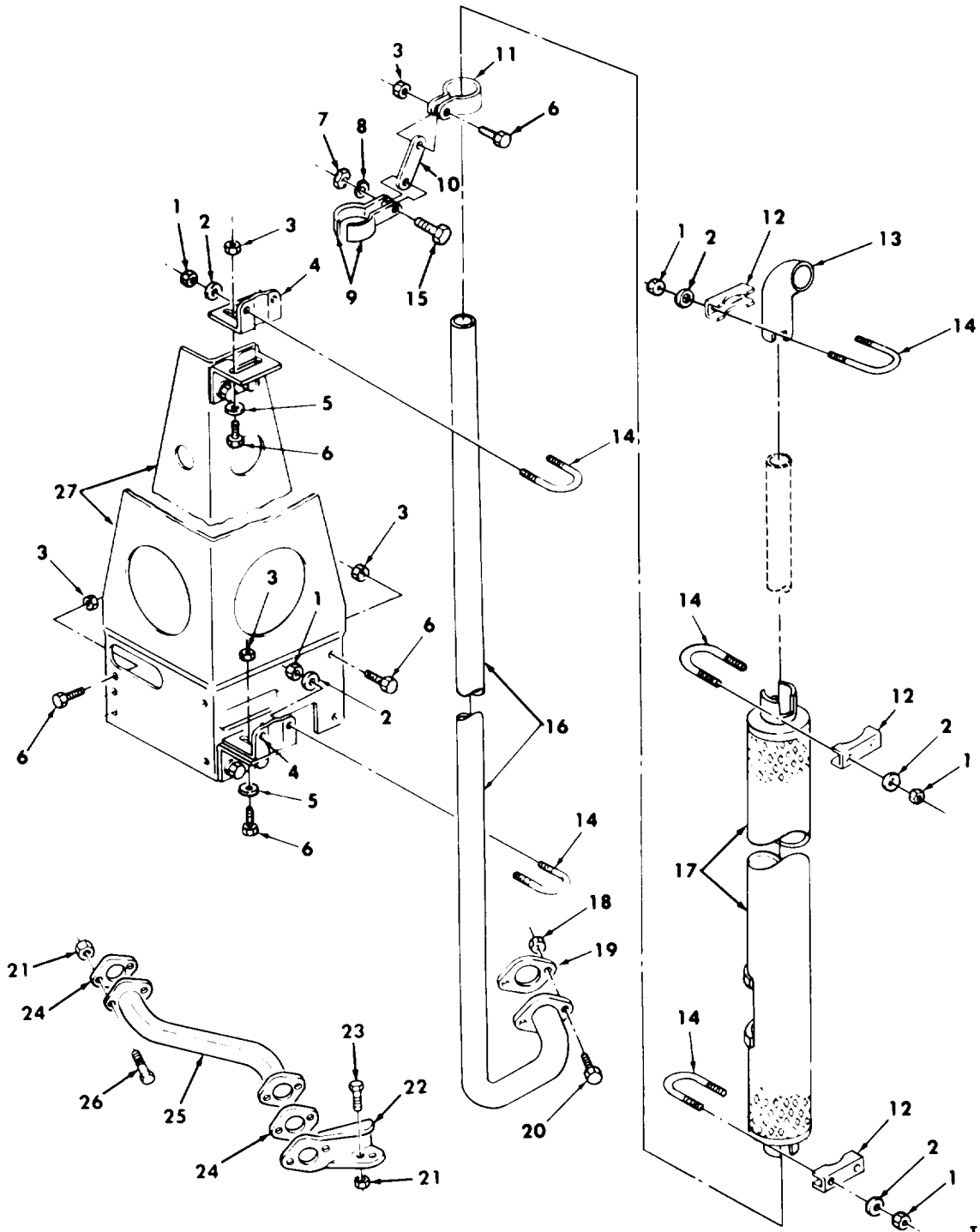

TA 256126

Figure 148. Exhaust Pipe Extension and Mounting Parts (Deep Water Fording Kit).

SECTION II			TM9-2320-218-34P			
(1)	(2)	(3)	(4)	(5)	(6)	
ITEM NO	SMR CODE	FSCM	PART NUMBER	DESCRIPTION AND USABLE ON CODES(UOC)	QTY	
GROUP 3305 DEEP WATER FORDING KITS						
FIGURE 148 EXHAUST PIPE EXTENSION AND MOUNTING PARTS (DEEP WATER FORDING KIT)						
1	PAOZZ	96906	MS51967-2	NUT,PLAIN,HEXAGON PART OF KIT P/N 7536098.....	10	
				UOC:830,832,833,178,243,910		
2	PAOZZ	96906	MS35335-33	WASHER,LOCK PART OF KIT P/N 7536098.	10	
				UOC:830,832,833,178,243,910		
3	PAOZZ	96906	MS51988-5	NUT,SELF-LOCKING PART OF KIT P/N 7536098.....	12	
				UOC:830,832,833,178,243,910		
4	KFOZZ	19207	11660429	CLAMP MOUNT PART OF KIT P/N 7536098.	2	
				UOC:832,833,178,910		
5	PAOZZ	96906	MS27183-11	WASHER,FLAT PART OF KIT P/N 7536098.	4	
				UOC:830,832,833,178,243,910		
6	PAOZZ	96906	MS90728-32	BOLT,MACHINE PART OF KIT P/N 7536098	13	
				UOC:832,833,178,910		
7	PAOZZ	96906	MS51967-5	NUT,PLAIN,HEXAGON PART OF KIT P/N 7536098.....	1	
				UOC:830,243		
8	PAOZZ	96906	MS35338-45	WASHER,LOCK PART OF KIT P/N 7536098.	1	
				UOC:830,243		
9	KFOZZ	19207	11598883	CLAMP PART OF KIT P/N 7536098.....	1	
				UOC:830,243		
10	KFOZZ	19207	11598884	LINK,CONNECTING PART OF KIT P/N 7536098.....	1	
				UOC:830,243		
11	KFOZZ	19207	7536103	CLAMP PIPE SUPPORT PART OF KIT P/N 7536098.....	1	
				UOC:830,243		
12	KFOZZ	19207	11630420	CLAMP EXHAUST PIPE PART OF KIT P/N 7536098.....	3	
				UOC:830,832,833,178,243,910		
13	KFOZZ	19207	11660427	TAILPIPE EXHAUST PART OF KIT P/N 7536098.....	1	
				UOC:830,832,833,178,243,910		
14	KFOZZ	19207	7536099	U-BOLT EXHAUST PIPE PART OF KIT P/N 7536098.....	5	
				UOC:830,832,833,178,243,910		
15	PAOZZ	96906	MS90725-34	BOLT,MACHINE PART OF KIT P/N 7536098	1	
				UOC:830,243		
16	PAOZZ	19207	7536117	PIPE,EXHAUST PART OF KIT P/N 7536098	1	
				UOC:830,832,833,178,243,910		
17	KFOZZ	19207	11630422	GUARD ASSEMBLY PART OF KIT P/N 7536098.....	1	
				UOC:830,832,833,178,243,910		
18	PAOZZ	96906	MS51922-21	NUT,SELF-LOCKING,HE PART OF KIT P/N 7536098.....	2	
				UOC:830,832,833,178,243,910		

SECTION II			TM9-2320-218-34P			
(1)	(2)	(3)	(4)	(5)	(6)	
ITEM NO	SMR CODE	FSCM	PART NUMBER	DESCRIPTION AND USABLE ON CODES (UOC)	QTY	
19	PAOZZ	19207	7331368	GASKET PART OF KIT P/N 7536098.....	1	
				UOC :B30 ,B32 ,B33 ,178 ,243 ,910		
20	PAOZZ	96906	MS90727-59	SCREW,CAP,HEXAGON H PART OF KIT P/N 7536098.....	2	
				UOC :B30 ,B32 ,B33 ,178 ,243 ,910		
21	PAOZZ	96906	MS51922-21	NUT,SELF-LOCKING,HE.....	4	
				UOC :B30 ,243		
22	XDOZZ	19207	11639705	SUPPORT,TAIL PIPE.....	1	
				UOC :B30 ,243		
23	PAOZZ	96906	MS90727-26	SCREW,CAP,HEXAGON H.....	2	
				UOC :B30 ,243		
24	PAOZZ	19207	7331368	GASKET.....	2	
				UOC :B30 ,243		
25	PAOZZ	19207	11598880	PIPE,EXHAUST.....	1	
				UOC :B30 ,243		
26	PAOZZ	96906	MS51096-359	SCREW,CAP,HEXAGON H.....	2	
				UOC :B30 ,243		
27	KFOZZ	19207	11660430	SUPPORT ASSEMBLY PART OF KIT P/N 7536098.....	1	
				UOC :B32 ,B33 ,178 ,910		
	PDFZZ	19207	7536098	WATER FORDING KIT .....	1	
				UOC :B30 ,B32 ,B33 ,178 ,243 ,910		
				BOLT,MACHINE ( 4 ) 147-10		
				BOLT,MACHINE ( 13 ) 148-6		
				BOLT,MACHINE ( 1 ) 148-15		
				BRACKET ASSEMBLY ( 1 ) 146-2		
				CLAMP ( 1 ) 148-9		
				CLAMP EXHAUST PIPE ( 3 ) 148-12		
				CLAMP MOUNT ( 2 ) 148-4		
				CLAMP PIPE SUPPORT ( 1 ) 148-11		
				CLAMP,LOOP ( 1 ) 147-4		
				CONTROL ASSEMBLY ( 1 ) 146-6		
				CROSS,PIPE TO TUBE ( 1 ) 146-7		
				GASKET ( 1 ) 148-19		
				GUARD ASSEMBLY ( 1 ) 148-17		
				HOSE,AIR DUCT ( 1 ) 147-1		
				LINK,CONNECTING ( 1 ) 148-10		
				NUT,PLAIN,HEXAGON ( 1 ) 146-3		
				NUT,PLAIN,HEXAGON ( 10 ) 148-1		
				NUT,PLAIN,HEXAGON ( 1 ) 148-7		
				NUT,SELF-LOCKING ( 5 ) 147-6		
				NUT,SELF-LOCKING ( 12 ) 148-3		
				NUT,SELF-LOCKING,HE( 2 ) 148-18		
				PIN ASSEMBLY,CLEVIS( 1 ) 147-8		
				PIPE,EXHAUST ( 1 ) 148-16		
				PLATE INSTRUCTION ( 1 ) 146-5		
				PLUG,MASTER ( 1 ) 146-8		
				SCREW,CAP,HEXAGON H( 2 ) 148-20		
				SCREW,CAP,HEXAGON H( 1 ) 147-5		
				STRAP,RETAINING ( 1 ) 147-11		
				SUPPORT ASSEMBLY ( 1 ) 148-27		
				SUPPORT,AIR INTAKE ( 1 ) 147-7		



SECTION II			TM9-2320-218-34P		
(1)	(2)	(3)	(4)	(5)	(6)
ITEM	SMR		PART		
NO	CODE	FSCM	NUMBER	DESCRIPTION AND USABLE ON CODES (UOC)	QTY
				TAILPIPE EXHAUST	( 1) 148-13
				TUBE ASSEMBLY	( 1) 146-9
				TUBE,BENT,METALLIC	( 1) 147-3
				U-BOLT EXHAUST PIPE	( 5) 148-14
				VALVE ASSEMBLY	( 1) 146-1
				WASHER,FLAT	( 2) 147-9
				WASHER,FLAT	( 4) 148-5
				WASHER,LOCK	( 1) 146-4
				WASHER,LOCK	( 10) 148-2
				WASHER,LOCK	( 1) 148-8

END OF FIGURE

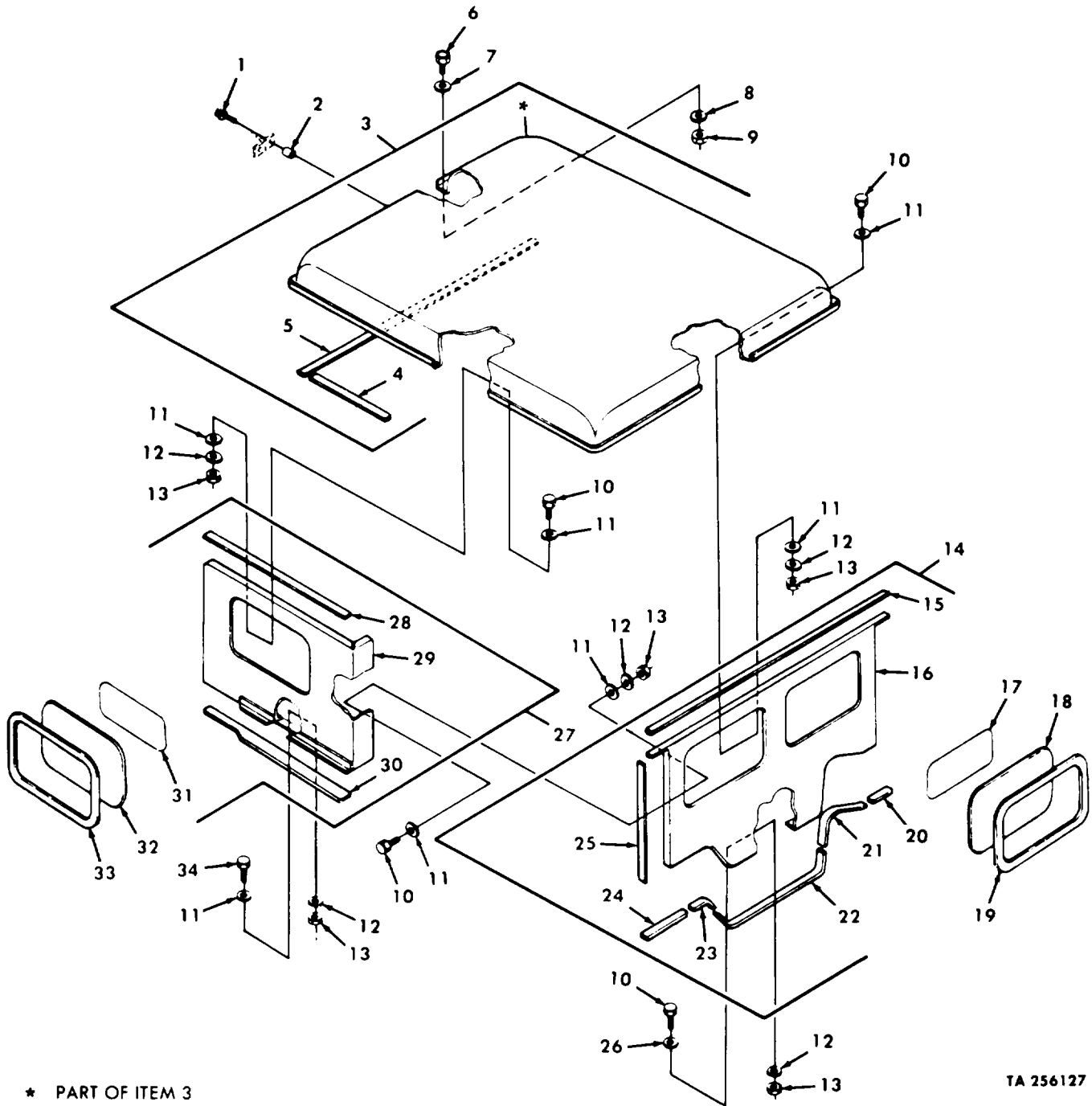

Figure 149. Top, Sides, and Rear Panel Assemblies (Hardtop)

SECTION II			TM9-2320-218-34P			
(1)	(2)	(3)	(4)	(5)	(6)	
ITEM NO	SMR CODE	FSCM	PART NUMBER	DESCRIPTION AND USABLE ON CODES(UOC)	QTY	
GROUP 3307 SPECIAL PURPOSE KITS						
FIGURE 149 TOP, SIDES, AND REAR PANEL ASSEMBLIES (HARDTOP KIT)						
1	KFOZZ	21450	425629	SCREW AND WASHER PART OF KIT P/N 7535927.....	2	
				UOC:832,833,178,910		
2	KFFZZ	19207	8168893	SPACER CATCH PART OF KIT P/N 7535927	2	
				UOC:832,833,178,910		
3	KFFZZ	19207	7345285	PANEL ASSEMBLY ROOF PART OF KIT P/N 7535927.....	1	
				UOC:832,833,178,910		
4	MOOZZ	19207	10885003	.WEATHERSTRIP SEAL MAKE FROM NONMETALLIC P/N 7345301 37 IN.....	2	
				UOC:832,833,178,910		
5	MOOZZ	19207	10885014	.RUBBER STRIP.....	1	
				UOC:832,833,178,910		
6	PAOZZ	96906	MS90725-6	SCREW,CAP,HEXAGON H PART OF KIT P/N 7535927.....	4	
				UOC:832,833,178,910		
7	PAOZZ	96906	MS27183-10	WASHER,FLAT PART OF KIT P/N 7535927.	4	
				UOC:832,833,178,910		
8	PAOZZ	96906	MS35338-44	WASHER,LOCK PART OF KIT P/N 7535927.	4	
				UOC:832,833,178,910		
9	PAOZZ	96906	MS51967-2	NUT,PLAIN,HEXAGON PART OF KIT P/N 7535927.....	4	
				UOC:832,833,178,910		
10	PAOZZ	96906	MS90728-32	BOLT,MACHINE PART OF KIT P/N 7535927	24	
				UOC:832,833,178,910		
11	PAOZZ	96906	MS27183-12	WASHER,FLAT PART OF KIT P/N 7535927.	58	
				UOC:832,833,178,910		
12	PAOZZ	96906	MS35338-45	WASHER,LOCK PART OF KIT P/N 7535927.	38	
				UOC:832,833,178,910		
13	PAOZZ	96906	MS51967-5	NUT,PLAIN,HEXAGON PART OF KIT P/N 7535927.....	38	
				UOC:832,833,178,910		
14	KFFZZ	19207	7345302	PANEL ASSEMBLY REAR PART OF KIT P/N 7535927.....	1	
				UOC:832,833,178,910		
15	MOOZZ	19207	10885011	.WEATHERSTRIP SEAL MAKE FROM RUBBER P/N 7345300 58 IN.....	1	
				UOC:832,833,178,910		
16	KFFZZ	19207	7345305	.PANEL ASSEMBLY REAR.....	1	
				UOC:832,833,178,910		
17	PAOZZ	19207	10950841-2	.SHIELD,FROST HARDTOP,REAR PANEL.....	2	
				UOC:832,833,178,910		
18	PAOZZ	19207	7345303	.GLASS,LAMINATED REAR PANEL.....	2	
				UOC:832,833,178,910		
19	MOOZZ	19207	10885117	.SEAL WINDOW MAKE FROM RUBBER P/N 7345304 67 IN.....	2	

SECTION II			TM9-2320-218-34P			
(1)	(2)	(3)	(4)	(5)	(6)	
ITEM NO	SMR CODE	FSCM	PART NUMBER	DESCRIPTION AND USABLE ON CODES(UOC)	QTY	
20	MOZZ	19207	10885012	UOC:832,833,178,910 .WEATHERSTRIP SEAL MAKE FROM RUBBER P/N 7345299 5 IN.....	1	
21	MOZZ	19207	10885008	UOC:832,833,178,910 .WEATHERSTRIP SEAL MAKE FROM RUBBER P/N 7345300 18 IN.....	1	
22	MOZZ	19207	7345299-34	UOC:832,833,178,910 .RUBBER STRIP MAKE FROM RUBBER P/N 7345299 34 IN.....	1	
23	MOZZ	19207	7345300-7	UOC:832,833,178,910 .RUBBER STRIP MAKE FROM RUBBER P/N 7345300 7 IN.....	1	
24	MOZZ	19207	7345299-8	UOC:832,833,178,910 .RUBBER STRIP MAKE FROM RUBBER P/N 7345299 8 IN.....	1	
25	MOZZ	19207	10885009	UOC:832,833,178,910 .WEATHERSTRIP SEAL MAKE FROM RUBBER P/N 7345300 27 IN.....	2	
26	PAZZ	19207	7535871	UOC:832,833,178,910 WASHER,FLAT PART OF KIT P/N 7535927.	4	
27	KFFZZ	19207	7345314	UOC:832,833,178,910 PANEL ASSEMBLY SIDE LEFT PART OF KIT P/N 7535927.....	1	
27	KFFZZ	19207	7345315	UOC:832,833,178,910 PANEL ASSEMBLY SIDE RIGHT PART OF KIT P/N 7535927.....	1	
28	MOZZ	19207	10885010	UOC:832,833,178,910 .WEATHERSTRIP SEAL MAKE FROM RUBBER P/N 7345300 35 IN.....	1	
29	KFFZZ	19207	7345317	UOC:832,833,178,910 .PANEL ASSEMBLY SIDE LEFT.....	1	
29	KFFZZ	19207	7345318	UOC:832,833,178,910 .PANEL ASSEMBLY SIDE RIGHT.....	1	
30	PFOZZ	19207	7345316	UOC:832,833,178,910 .WEATHER STRIP.....	2	
31	PAZZ	19207	10950841-2	UOC:832,833,178,910 .SHIELD,FROST .....	1	
32	PAZZ	19207	7345303	UOC:832,833,178,910 .GLASS,LAMINATED.....	1	
33	MOZZ	19207	10885117	UOC:832,833,178,910 .SEAL WINDOW MAKE FROM NONMETALLIC P/N 7345304 67 IN.....	1	
34	PAZZ	96906	MS90728-38	UOC:832,833,178,910 BOLT,MACHINE PART OF KIT P/N 7535927	14	
				UOC:832,833,178,910		

END OF FIGURE





SECTION II			TM9-2320-218-34P			
(1)	(2)	(3)	(4)	(5)	(6)	
ITEM	SMR	FSCM	PART	DESCRIPTION AND USABLE ON CODES(UOC)	QTY	
NO	CODE		NUMBER			
GROUP 3307 SPECIAL PURPOSE KITS						
FIGURE 150 DOOR AND PILLAR ASSEMBLY (HARDTOP KIT)						
1	PFOZZ	19207	7345391	DOOR ASSEMBLY,LEFT PART OF KIT P/N 7535927.....	1	
				UOC :832 ,833 ,178 ,910		
1	PFOZZ	19207	7345392	DOOR ASSEMBLY,RIGHT PART OF KIT P/N 7535927.....	1	
				UOC :832 ,833 ,178 ,910		
2	KFFZZ	19207	10921825	.FRAME DOOR WINDOW LEFT.....	1	
				UOC :832 ,833 ,178 ,910		
2	KFFZZ	19207	10921826	.FRAME DOOR WINDOW RIGHT.....	1	
				UOC :832 ,833 ,178 ,910		
3	PAOZZ	96906	MS35650-302	.NUT,PLAIN,HEXAGON.....	7	
				UOC :832 ,833 ,178 ,910		
4	PAOZZ	96906	MS35335-32	.WASHER,LOCK.....	7	
				UOC :832 ,833 ,178 ,910		
5	PAOZZ	96906	MS35207-261	.SCREW,MACHINE.....	7	
				UOC :832 ,833 ,178 ,910		
6	MOOZZ	19207	10921856-1	.SEAL MAKE FROM SEAL P/N AS1222 31 IN.....	1	
				UOC :832 ,833 ,178 ,910		
7	PAOZZ	19207	10950841-2	.SHIELD,FROST .....	4	
				UOC :832 ,833 ,178 ,910		
8	PAOZZ	19207	7535918	.GLASS ASSEMBLY,DOOR LEFT.....	1	
				UOC :832 ,833 ,178 ,910		
8	PAOZZ	19207	7535919	.WINDOW ASSEMBLY RIGHT.....	1	
				UOC :832 ,833 ,178 ,910		
9	MOOZZ	19207	10921856-2	.SEAL MAKE FROM SEAL P/N AS1222 49 IN.....	1	
				UOC :832 ,833 ,178 ,910		
10	PAOZZ	19207	7535912	.WINDOW,VEHICULAR.....	1	
				UOC :832 ,833 ,178 ,910		
11	MOOZZ	19207	10921857	.SEAL,NONMETALLIC MAKE FROM SEAL P/N AS1222 17 IN.....	1	
				UOC :832 ,833 ,178 ,910		
12	XAFZZ	19207	7345393	.DOOR ASSEMBLY,LEFT.....	1	
				UOC :832 ,833 ,178 ,910		
12	XAFZZ	19207	7345394	.DOOR ASSEMBLY,RIGHT.....	1	
				UOC :832 ,833 ,178 ,910		
13	MOOZZ	19207	10885006	.WEATHERSTRIP SEAL LEFT,MAKE FROM NONMETALLIC P/N 7535885 51 IN.....	1	
				UOC :832 ,833 ,178 ,910		
13	MOOZZ	19207	10885007	.WEATHERSTRIP SEAL RIGHT,MAKE FROM NONMETALLIC P/N 7535885 85 IN.....	1	
				UOC :832 ,833 ,178 ,910		
14	PAOZZ	96906	MS35206-262	.SCREW,MACHINE.....	6	
				UOC :832 ,833 ,178 ,910		
15	PAOZZ	96906	MS35338-43	.WASHER,LOCK.....	6	
				UOC :832 ,833 ,178 ,910		

SECTION II			TM9-2320-218-34P			
(1)	(2)	(3)	(4)	(5)	(6)	
ITEM NO	SMR CODE	FSCM	PART NUMBER	DESCRIPTION AND USABLE ON CODES (UOC)	QTY	
16	PAOZZ	96906	MS51941-5	.NUT,PLAIN,PLATE..... UOC:832,833,178,910	6	
17	PAOZZ	19207	10939547	.SEAL,SPLASH GUARD..... UOC:832,833,178,910	1	
18	MOOZZ	19207	10885005	.WEATHERSTRIP SEAL MAKE FROM NONMETALLIC P/N 7535885 25 IN..... UOC:832,833,178,910	1	
19	MOOZZ	19207	10885004	.WEATHERSTRIP SEAL MADE FROM P/N 7535885 27 IN..... UOC:832,833,178,910	2	
20	PAOZZ	96906	MS90728-32	BOLT,MACHINE PART OF KIT P/N 7535927 UOC:832,833,178,910	16	
21	PAOZZ	96906	MS35338-45	WASHER,LOCK PART OF KIT P/N 7535927. UOC:832,833,178,910	16	
22	PAOZZ	96906	MS24629-57	SCREW,TAPPING PART OF KIT P/N 7535927..... UOC:832,833,178,910	4	
23	PAOZZ	96906	MS35338-44	WASHER,LOCK PART OF KIT P/N 7535927. UOC:832,833,178,910	20	
24	PAOZZ	96906	MS27183-10	WASHER,FLAT PART OF KIT P/N 7535927. UOC:832,833,178,910	22	
25	KFFZZ	19207	7345342	PILLAR ASSEMBLY RIGHT PART OF KIT P/N 7535927..... UOC:832,833,178,910	1	
25	KFFZZ	19207	7345341	PILLAR ASSEMBLY LEFT PART OF KIT P/N 7535927..... UOC:832,833,178,910	1	
26	PAOZZ	96906	MS27183-12	WASHER,FLAT PART OF KIT P/N 7535927. UOC:832,833,178,910	12	
27	PAOZZ	96906	MS51922-9	NUT,SELF-LOCKING,HE PART OF KIT P/N 7535927..... UOC:832,833,178,910	4	
28	KFFZZ	19207	10950840	ANCHOR DOOR PART OF KIT P/N 7535927. UOC:832,833,178,910	2	
29	PAOZZ	96906	MS51967-5	NUT,PLAIN,HEXAGON PART OF KIT P/N 7535927..... UOC:832,833,178,910	8	
30	PAOZZ	96906	MS35206-280	SCREW,MACHINE PART OF KIT P/N 7535927..... UOC:832,833,178,910	16	
31	PAOZZ	96906	MS51967-2	NUT,PLAIN,HEXAGON PART OF KIT P/N 7535927..... UOC:832,833,178,910	16	
32	PAOZZ	96906	MS51922-1	NUT,SELF-LOCKING,HE PART OF KIT P/N 7535927..... UOC:832,833,178,910	2	
33	KFOZZ	19207	10950837	SCREW,CAP,HEXAGON H PART OF KIT P/N 7535927..... UOC:832,833,178,910	2	
34	PAOZZ	19207	10950839	SEAL,NONMETALLIC PART OF KIT P/N 7535927..... UOC:832,833,178,910	1	

END OF FIGURE





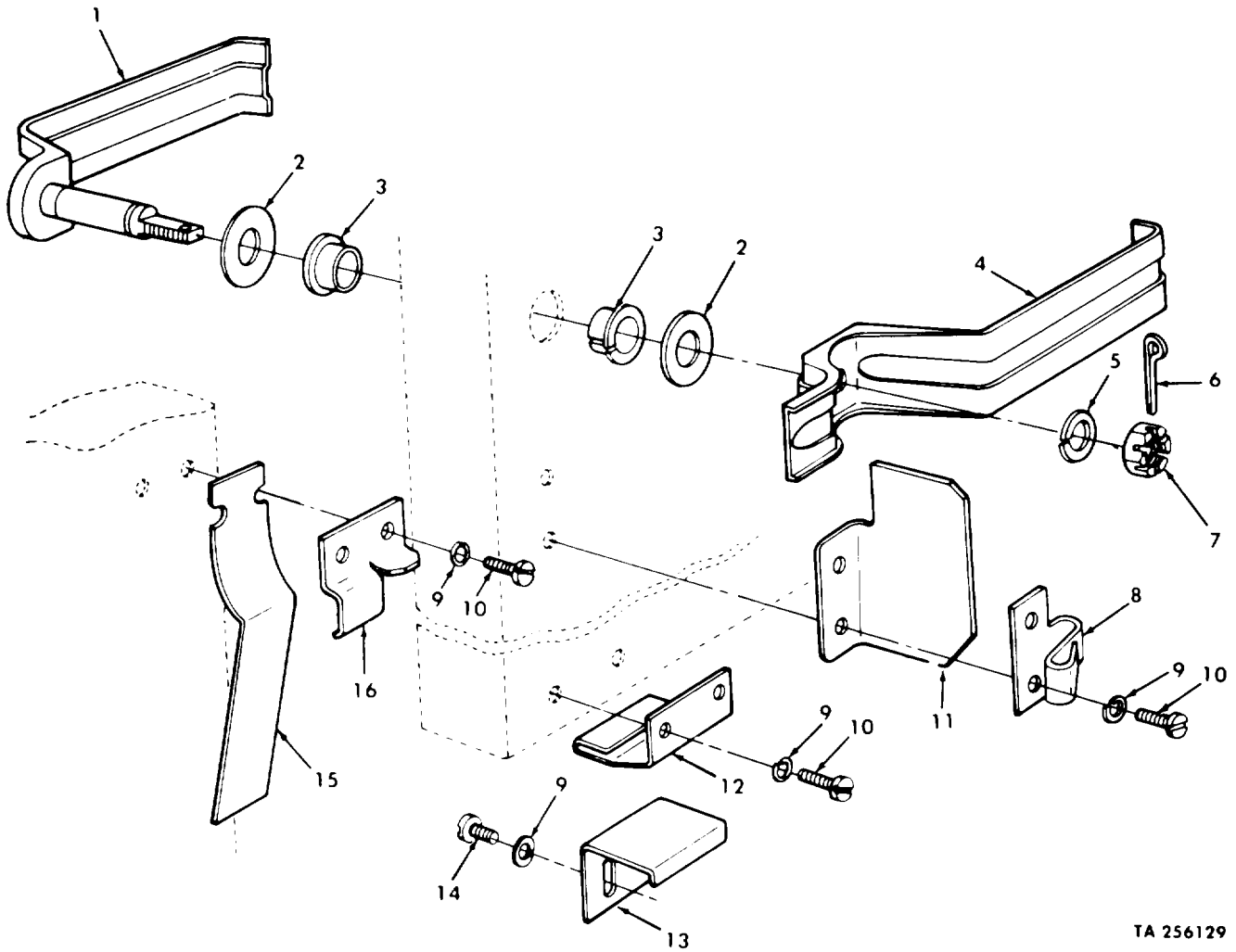

TA 256129

Figure 151. Door Handle and Latch (Hardtop Kit).

SECTION II			TM9-2320-218-34P	(5)	(6)
(1)	(2)	(3)	(4)		
ITEM	SMR		PART		
NO	CODE	FSCM	NUMBER	DESCRIPTION AND USABLE ON CODES(UOC)	QTY
GROUP 3307 SPECIAL PURPOSE KITS					
FIGURE 151 DOOR HANDLE AND LATCH (HARDTOP KIT)					
1	KFOZZ	19207	10921830	HANDLE,DOOR PART OF KIT P/N 7535927 PART OF KIT P/N 5703300.....	2
				UOC :832,833,178,910	
2	PAOZZ	96906	MS27183-18	WASHER,FLAT PART OF KIT P/N 7535927 PART OF KIT P/N 5703300.....	4
				UOC :832,833,178,910	
3	PFOZZ	19207	7345368	BUSHING,SLEEVE PART OF KIT P/N 7535927 PART OF KIT P/N 5703300.....	4
				UOC :832,833,178,910	
4	KFOZZ	19207	12356652-1	HANDLE,DOOR LEFT SIDE PART OF KIT P/N 7535927.....	1
				UOC :832,833,178,910	
4	KFOZZ	19207	12356652-2	HANDLE,DOOR RIGHT SIDE PART OF KIT P/N 7535927.....	1
				UOC :830,832,178,910	
5	PAOZZ	96906	MS25338-48	WASHER,LOCK PART OF KIT P/N 7535927 PART OF KIT P/N 5703300.....	4
				UOC :832,833,178,910	
6	PAOZZ	96906	MS24665-287	PIN,COTTER PART OF KIT P/N 7535927 PART OF KIT P/N 5703300.....	2
				UOC :832,833,178,910	
7	PAOZZ	96906	MS35692-37	NUT,PLAIN,SLOTTED,H PART OF KIT P/N 7535927 PART OF KIT P/N 5703300.....	2
				UOC :832,833,178,910	
8	KFOZZ	19207	10921841	CLIP,SPRING TENSION PART OF KIT P/N 7535927 PART OF KIT P/N 5702259.....	2
				UOC :832,833,178,910	
9	PAOZZ	96906	MS35338-44	WASHER,LOCK PART OF KIT P/N 7535927 PART OF KIT P/N 5702259.....	16
				UOC :832,833,178,910	
10	PAOZZ	96906	MS35207-280	SCREW,MACHINE PART OF KIT P/N 7535927 PART OF KIT P/N 5702259.....	12
				UOC :832,833,178,910	
11	KFOZZ	19207	10939501	STOP,DOOR LATCH,LH PART OF KIT P/N 7535927 PART OF KIT P/N 5702259.....	1
				UOC :832,833,178,910	
11	KFOZZ	19207	10939502	STOP,DOOR LATCH,RH PART OF KIT P/N 7535927 PART OF KIT P/N 5702259.....	1
				UOC :832,833,178,910	
12	KFOZZ	19207	10921849	SUPPORT,DOOR PART OF KIT P/N 7535927 PART OF KIT P/N 5702259.....	2
				UOC :832,833,178,910	
13	KFOZZ	19207	10921848	PAD DOOR PART OF KIT P/N 7535927 PART OF KIT P/N 5702259.....	2
				UOC :832,833,178,910	
14	PAOZZ	96906	MS24629-57	SCREW,TAPPING PART OF KIT P/N 7535927 PART OF KIT P/N 5702259.....	4

SECTION 11			TM9-2320-218-34P		(5)	(6)
(1)	(2)	(3)	(4)			
ITEM	SMR	FSCM	PART			
NO	CODE		NUMBER	DESCRIPTION	AND USABLE ON	CODES(UOC) QTY
15	KFOZZ	19207	10921834	UOC:832,833,178,910 SPRING,FLAT PART OF KIT P/N 7535927		2
				PART OF KIT P/N 5702259 . . . . .		
16	PFOZZ	19207	10921829	UOC :B32 sB33T178,910 STRIKE,CATCH PART OF KIT P/N 7535927		2
				PART OF KIT P/N 5702259 . . . . .		
	PDFZZ	19207	7535927	UOC:832,833,178,910 KIT,HARDTOP .00-0000-0 . . . . .		1
				ANCHOR DOOR ( 2) 150-28		
				BOLT,MACHINE ( 24) 149-10		
				BOLT,MACHINE ( 14) 149-34		
				BOLTSMACHINE ( 16) 150-20		
				BUSHINGSLEEVE ( 4) 151-3		
				CLIP,SPRING TENSIONI ( 2) 151-8		
				DOOR ASSEMBLY,LEFT( 1) 150-1		
				DOOR ASSEMBLY,RIGHT( 1) 150-1		
				HANDLE,DOOR ( 1) 151-4		
				HANDLE,DOOR ( 1) 151-4		
				HANDLE,DOOR ( 2) 151-1		
				NUT,PLAIN,HEXAGON ( 38) 149-13		
				NUT,PLAIN,HEXAGON ( 4) 149-9		
				NUT,PLAIN,HEXAGON ( 8) 150-29		
				NUT,PLAIN,HEXAGON ( 16) 150-31		
				NUT,PLAIN,SLOTTED,H( 2) 151-7		
				NUT,SELF-LOCKING,HE( 4) 150-27		
				NUT,SELF-LOCKING,HE( 2) 150-32		
				PAD 000R ( 2) 151-13		
				PANEL ASSEMBLY ROOF( 1) 149-3		
				PANEL ASSEMBLY REAR( 1) 149-14		
				PANEL ASSEMBLY SIDE( 1) 149-27		
				PANEL ASSEMBLY SIDE( 1) 149-27		
				PILLAR ASSEMBLY ( 1) 150-26		
				PILLAR ASSEMBLY ( 1) 150-26		
				PIN,COTTER ( 2) 151-6		
				SCREW AND WASHER ( 2) 149-1		
				SCREW,CAP,HEXAGON H( 4) 149-6		
				SCREW,CAP,HEXAGON H( 2) 150-33		
				SCREW,MACHINE ( 16) 150-30		
				SCREW,MACHINE ( 12) 151-10		
				SCREW,TAPPING ( 4) 150-22		
				SCREW,TAPPING ( 4) 151-14		
				SEAL,NONMETALLIC ( 1) 150-34		
				SPACER CATCH ( 2) 149-2		
				SPRING,FLAT ( 2) 151-15		
				STOP DOOR LATCH,RH( 1) 151-11		
				STOP DOOR LATCH,LH( 1) 151-11		
				STRIKE,CATCH ( 2) 151-16		
				SUPPORT,DOOR ( 2) 151-12		
				WASHER,FLAT ( 4) 149-7		
				WASHER,FLAT ( 58) 149-11		
				WASHER,FLAT ( 22) 150-24		
				WASHER,FLAT ( 12) 150-26		

WASHER,FLAT	( 4 )	151-2
WASHER,FLAT	( 4 )	149-26
WASHER,LOCK	( 4 )	149-8
WASHER,LOCK	( 38 )	149-12
WASHER,LOCK	( 20 )	150-23
WASHER,LOCK	( 16 )	150-21
WASHER,LOCK	( 16 )	151-9
WASHER,LOCK	( 4 )	151-5

END OF FIGURE

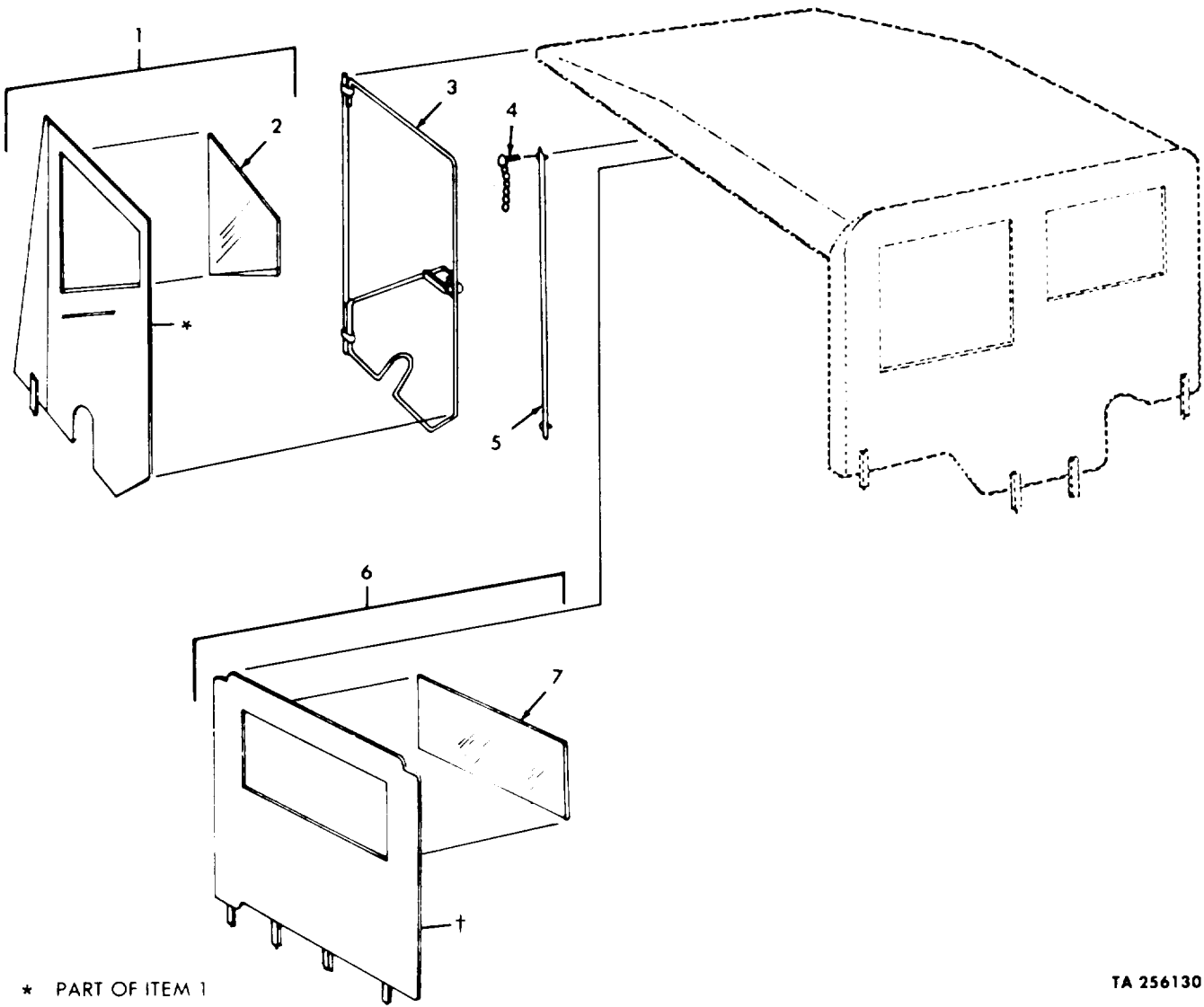

\* PART OF ITEM 1

† PART OF ITEM 6

TA 256130

Figure 152. Door and Side Curtain Kit.

SECTION II			TM9-2320-218-34P			
(1)	(2)	(3)	(4)	(5)	(6)	
ITEM NO	SMR CODE	FSCM	PART NUMBER	DESCRIPTION AND USABLE ON CODES(UOC)	QTY	
GROUP 3307 SPECIAL PURPOSE KITS						
FIGURE 152 DOOR AND SIDE CURTAIN KIT						
1	PAOFF	19207	11630502	CURTAIN,VEHICULAR RIGHT PART OF KIT P/N 10950781.....	1	
				UOC :832,833,178,910		
1	PAOFF	19207	11630506	CURTAIN,VEHICULAR LEFT PART OF KIT P/N 10950781.....	1	
				UOC :832,833,178,910		
2	MFFZZ	19207	8754987	.WINDOW,OBSERVATION MAKE FROM PLASTIC P/N MIL-P-18080 21 X 28 IN..	2	
				UOC :832,833,178,910		
3	PAOZZ	19207	12302512-2	DOOR ASSY,FRAME,RH PART OF KIT P/N 10950781.....	1	
				UOC :832,833,178,910		
3	PAOZZ	19207	12302512-1	DOOR ASSY,FRAME,LH PART OF KIT P/N 10950781.....	1	
				UOC :832,833,178,910		
4	PAOZZ	19207	7331315	CHAIN ASSEMBLY PART OF KIT P/N 10950781.....	2	
				UOC :832,833,178,910		
5	PAOZZ	19207	11598963	ROD,ASSEMBLY PART OF KIT P/N 10950781.....	2	
				UOC :832,833,178,910		
6	PAOFF	19207	11630437-2	CURTAIN,VEHICULAR RIGHT PART OF KIT P/N 10950781.....	1	
				UOC :832,833,178,910		
6	PAOFF	19207	11630437-1	CURTAIN,VEHICULAR LEFT PART OF KIT P/N 10950781.....	1	
				UOC :832,833,178,910		
7	MFFZZ	19207	8754972	.WINDOW VEHICULAR MAKE FROM PLASTIC P/N MIL-P-18080 13 X 29 IN..	1	
				UOC :832,833,178,910		
	PDOZZ	19207	10950781	KIT,DOOR AND SIDE C.....	1	
				UOC :832,833,178,910		
				CHAIN ASSEMBLY ( 2) 152-4		
				CURTAIN,VEHICULAR ( 1) 152-6		
				CURTAIN,VEHICULAR ( 1) 152-6		
				CURTAIN,VEHICULAR ( 1) 152-1		
				CURTAIN,VEHICULAR ( 1) 152-1		
				DOOR ASSY,FRAME,LH ( 1) 152-3		
				DOOR ASSY,FRAME,RH ( 1) 152-3		
				ROD,ASSEMBLY ( 2) 152-5		

END OF FIGURE

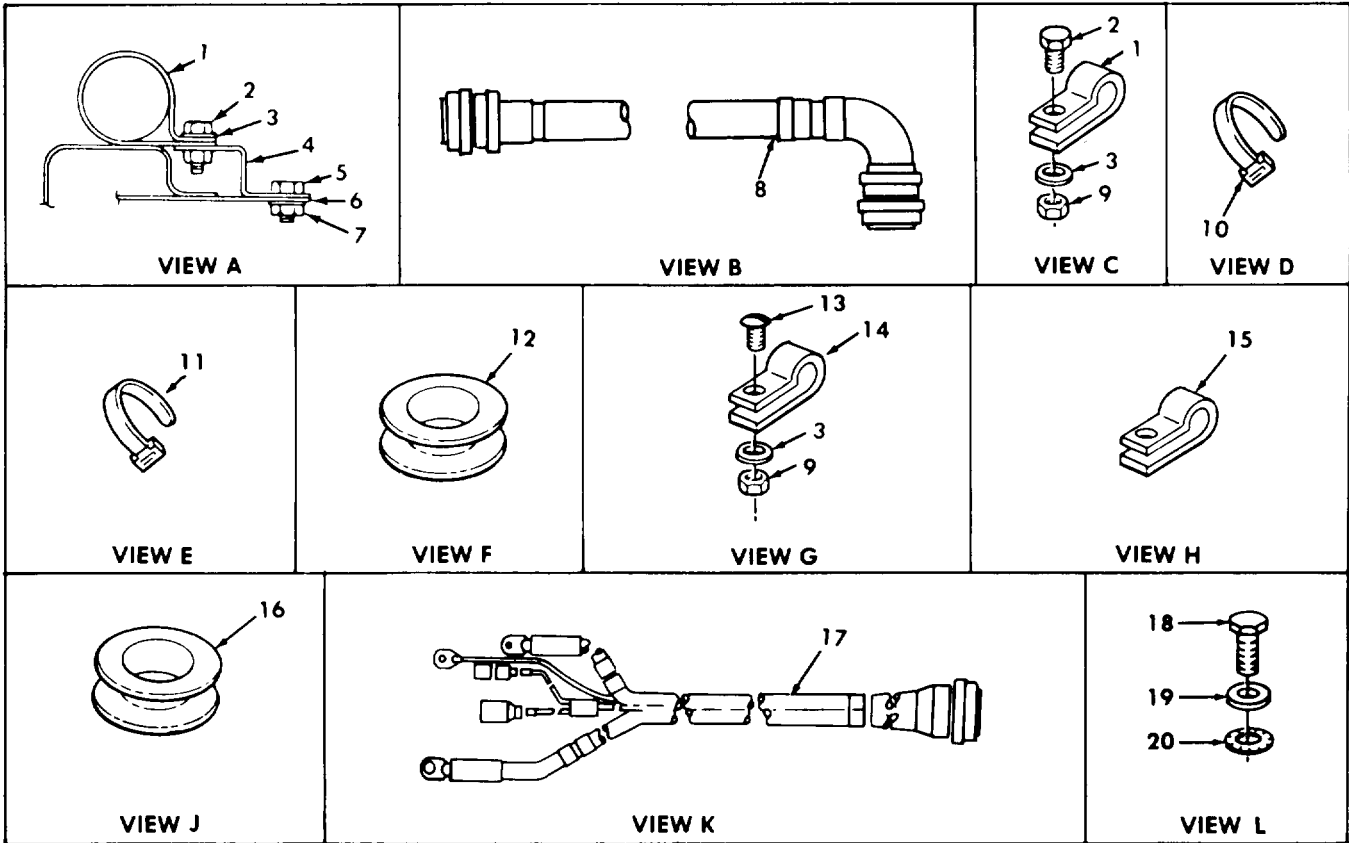
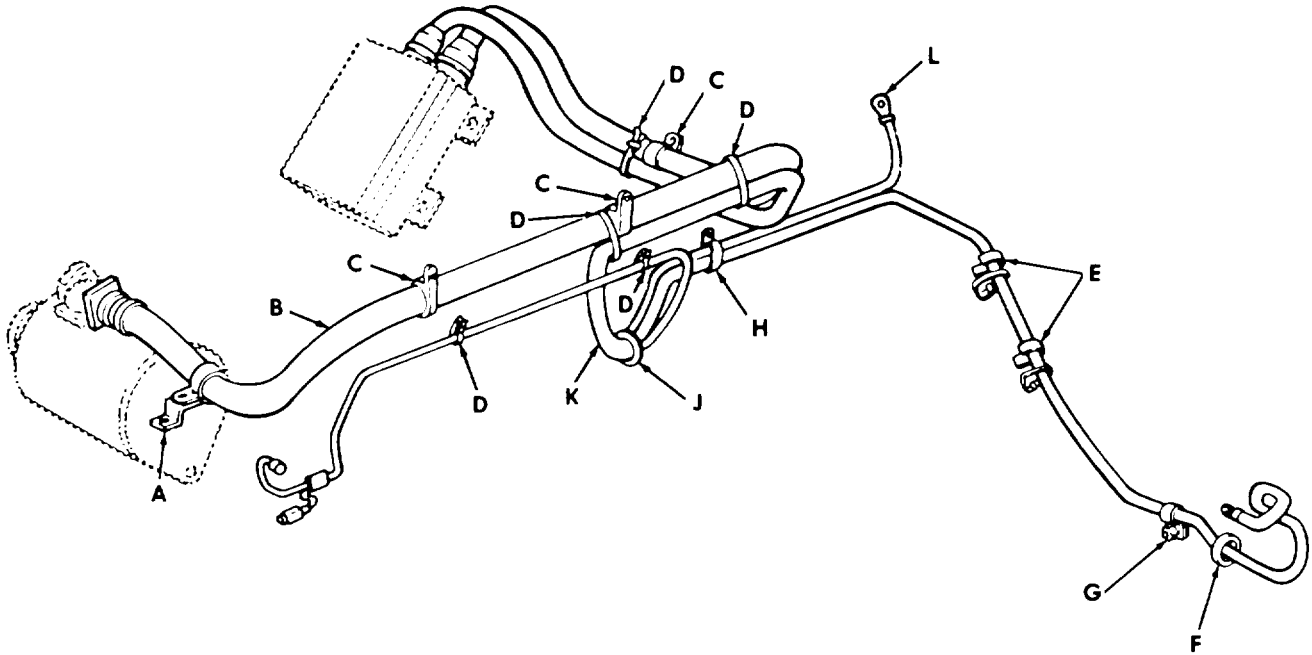

Figure 153. Electric Cables and Mounting Parts (100 Amp System Mounting Kit).



ITEM NO	SMR CODE	FSCM	PART NUMBER	DESCRIPTION AND USABLE ON CODES(UOC)	QTY
GROUP 3307 SPECIAL PURPOSE KITS					
FIGURE 153 ELECTPIC CABLES AND MOUNTING PARTS (100 AMP SYSTEM MOUNTING KIT)					
1	PAOZZ	96906	MS9025-20	CLAMP,LOOP PART OF KIT P/N 12301123.	4
2	PAOZZ	96906	MS90725-5	SCREW,CAP,HEXAGON H PART OF KIT P/N 12301123.....	4
3	PAOZZ	96906	MS35333-40	WASHER,LOCK PART OF KIT P/N 12301123	5
4	PAOZZ	19207	11681714	.BRACKET,ENGINE PART OF KIT P/N 12301123.....	1
5	PAOZZ	96906	MS90728-29	BOLT,MACHINE PART OF KIT P/N 12301123.....	1
6	PAOZZ	96906	MS35333-41	WASHER,LOCK PART OF KIT P/N 12301123	1
7	PAOZZ	96906	MS51967-5	NUT,PLAIN,HEXAGON PART OF KIT P/N 12301123.....	1
8	PAOZZ	19207	11644837	LEAD AND CONDUIT PART OF KIT P/N 12301123.....	1
9	PAOZZ	96906	MS51967-2	NUT,PLAIN,HEXAGON PART OF KIT P/N 12301123.....	4
10	PAOZZ	96906	MS3367-1-0	STRAP,TIEDOWN PART OF KIT P/N 12301123.....	5
11	PAOZZ	96906	MS3367-2-0	STRAP,TIEDOWN PART OF KIT P/N 12301123.....	2
12	PAOZZ	96906	MS35489-14	GROMMET,NONMETALLIC PART OF KIT P/N 12301123.....	1
13	PAOZZ	96906	MS35207-279	SCREW,MACHINE PART OF KIT P/N 12301123.....	1
14	PAOZZ	96906	MS21333-102	CLAMP,LOOP PART OF KIT P/N 12301123.	1
15	PAOZZ	19207	7728831	CLAMP,LOOP PART OF KIT P/N 12301123.	1
16	PAOZZ	88044	AN931-11-16	GROMMET,NONMETALLIC PART OF KIT P/N 12301123.....	1
17	PAOZZ	19207	11644836	WIRING HARNESS PART OF KIT P/N 12301123.....	1
18	PAOZZ	96906	MS90728-6	SCREW,CAP,HEXAGON H GROUND LEAD PART OF KIT P/N 12301123.....	2
19	PAOZZ	96906	MS35335-33	WASHER,LOCK PART OF KIT P/N 12301123	2
20	PAOZZ	96906	MS45904-68	WASHER,LOCK PART OF XIT P/N 12301123	2

END OF FIGURE

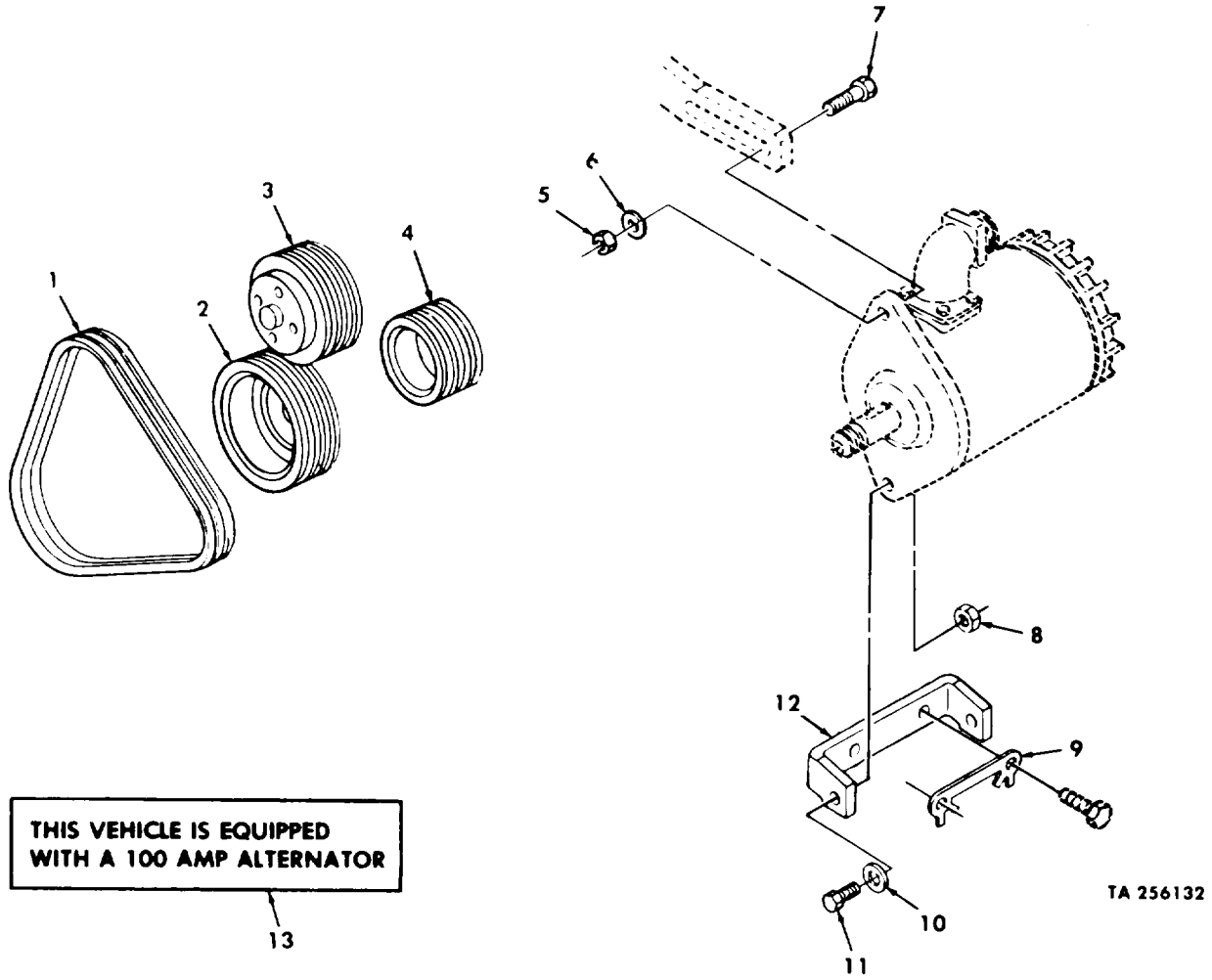

Figure 154. 100 Amp Generator Mounting Parts (100 Amp System Mounting Kit).

SECTION II			TM9-2320~218-34P			
(1)	(2)	(3)	(4)	(5)	(6)	
ITEM NO	SMR CODE	FSCM	PART NUMBER	DESCRIPTION AND USABLE ON CODES(UOC)	QTY	
GROUP 3307 SPECIAL PURPOSE KITS						
FIGURE 154 100 AMP GENERATOR MOUNTING PARTS (100 AMP SYSTEM MOUNTING KIT)						
1	PAOZZ	19207	11599020-1	BELTS,V,MATCHED SET 100 AMP ALTERNATOR PART OF KIT P/N 12301123.	1	
2	PAOZZ	19207	11599022	PULLEY,GROOVE CRANKSHAFT PART OF KIT P/N 12301123.....	1	
3	PAOZZ	19207	11599021	PULLEY,GROOVE WATER PUMP PART OF KIT P/N 12301123.....	1	
4	PAOZZ	19207	11644838	PULLEY,GROOVE 100 AMP ALTERNATOR PART OF KIT P/N 12301123.....	1	
5	PAOZZ	96906	MS51967-8	NUT,PLAIN,HEXAGON PART OF KIT P/N 12301123.....	1	
6	PAOZZ	19207	10884982	WASHER,FLAT PART OF KIT P/N 12301123	1	
7	PAOZZ	96906	MS90728-64	SCREW,CAP,HEXAGON H PART OF KIT P/N 12301123.....	1	
8	PAOZZ	96906	MS21044N7	NUT,SELF-LOCKING,HE PART OF KIT P/N 12301123.....	2	
9	PAOZZ	18876	10885522	LOCKING PLATE,NUT PART OF KIT P/N 12301123.....	1	
10	PAOZZ	19207	10885110	WASHER,FLAT PART OF KIT P/N 12301123	2	
11	PAOZZ	96906	MS90727-90	SCREW,CAP,HEXAGON H PART OF KIT P/N 12301123.....	2	
12	PAOZZ	19207	11644844	BRACKET,ENGINE PART OF KIT P/N 12301123.....	1	
13	KFOZZ	19207	11660508	DECAL 100 AMP ALTERNATOR PART OF KIT P/N 12301123.....	1	

END OF FIGURE

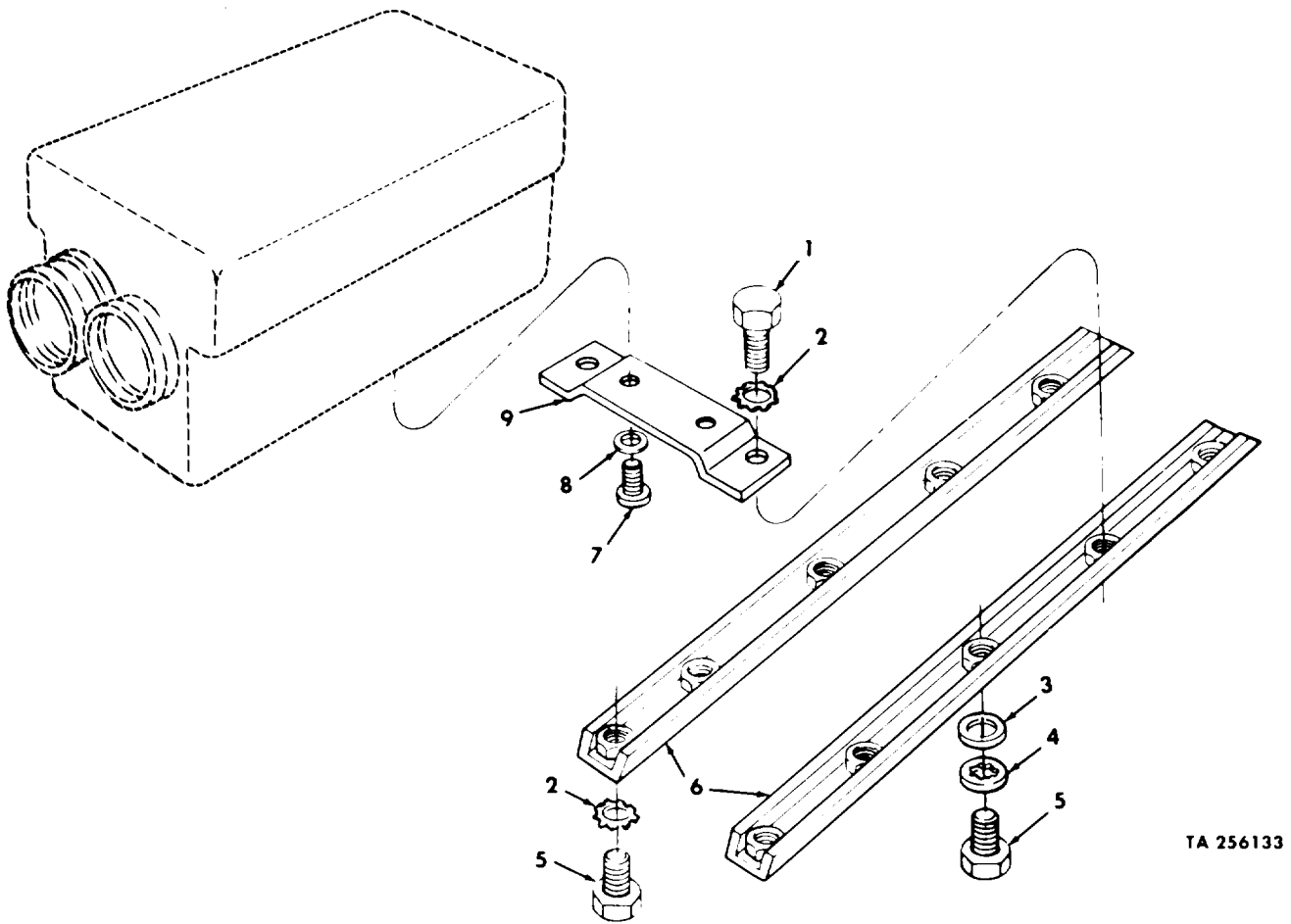

Figure 155. Regulator Mounting Parts (100 Amp System Mounting Kit).

SECTION II			TM9-2320-218-34P			
(1)	(2)	(3)	(4)	(5)	(6)	
ITEM	SMR		PART			
NO	CODE	FSCM	NUMBER	DESCRIPTION AND USABLE ON CODES(UOC)	QTY	
GROUP 3307 SPECIAL PURPOSE KITS						
FIGURE 155 REGULATOR MOUNTING PARTS (100 AMP SYSTEM MOUNTING KIT)						
1	PAOZZ	96906	MS90728-29	BOLT,MACHINE PART OF KIT P/N 12301123.....	4	
2	PAOZZ	96906	MS45904-72	WASHER,LOCK PART OF KIT P/N 12301123	5	
3	PAOZZ	96906	MS27183-13	WASHER,FLAT PART OF KIT P/N 12301123	5	
4	PAOZZ	96906	MS35338-45	WASHER,LOCK PART OF KIT P/N 12301123	5	
5	PAOZZ	96906	MS90725-31	BOLT,MACHINE PART OF KIT P/N 12301123.....	6	
6	KFOZZ	19207	11644835	BRACKET WELDMENT PART OF KIT P/N 12301123.....	2	
7	PAOZZ	96906	MS35207-263	SCREW,MACHINE PART OF KIT P/N 12301123.....	4	
8	PAOZZ	96906	MS35335-32	WASHER,LOCK PART OF KIT P/N 12301123	4	
9	PAOZZ	19207	11644840	BRACKET,DOUBLE PART OF KIT P/N 12301123.....	2	
	PDFZZ	19207	12301123	PARTS KIT,ENGINE.....	1	
				BELTS,V,MATCHED SET( 1) 154-1		
				BOLT,MACHINE ( 4) 155-1		
				BOLT,MACHINE ( 1) 153-5		
				BOLT,MACHINE ( 6) 155-5		
				BRACKET WELDMENT ( 2) 155-6		
				BRACKET,ENGINE ( 1) 154-12		
				BRACKET,ENGINE ( 1) 153-4		
				BRACKET,DOUBLE ( 2) 155-9		
				CLAMP,LOOP ( 1) 153-14		
				CLAMP,LOOP ( 4) 153-1		
				CLAMP,LOOP ( 1) 153-15		
				DECAL ( 1) 154-13		
				GROMMET,NONMETALLIC( 1) 153-12		
				GROMMET,NONMETALLIC( 1) 153-16		
				LEAD AND CONDUIT ( 1) 153-8		
				LOCKING PLATE,NUT ( 1) 154-9		
				NUT,PLAIN,HEXAGON ( 1) 154-5		
				NUT,PLAIN,HEXAGON ( 1) 153-7		
				NUT,PLAIN,HEXAGON ( 4) 153-9		
				NUT,SELF-LOCKING,HE( 2) 154-8		
				PULLEY,GROOVE ( 1) 154-3		
				PULLEY,GROOVE ( 1) 154-2		
				PULLEY,GROOVE ( 1) 154-4		
				SCREW,CAP,HEXAGON H( 2) 153-18		
				SCREW,CAP,HEXAGON H( 4) 153-2		
				SCREW,CAP,HEXAGON H( 1) 154-7		
				SCREW,CAP,HEXAGON H( 2) 154-11		
				SCREW,MACHINE ( 1) 153-13		
				SCREW,MACHINE ( 4) 155-7		
				STRAP,TIEDOWN ( 2) 153-11		
				STRAP,TIEDOWN ( 5) 153-10		
				WASHER,FLAT ( 5) 155-3		

SECTION 11			TM9-2320-218-34P		
(1)	(2)	(3)	(4)	(5)	(6)
ITEM	SMR		PART		
NO	CODE	FSCM	NUMBER	DESCRIPTION AND USABLE ON CODES (UOC)	QTY

				( 1)	154-6
				( 2)	154-10
				( 2)	153-20
				( 2)	153-19
				( 5)	153-3
				( 1)	153-6
				( 4)	155-8
				( 5)	155-2
				( 5)	155-4
				( 1)	153-17

END OF FIGURE



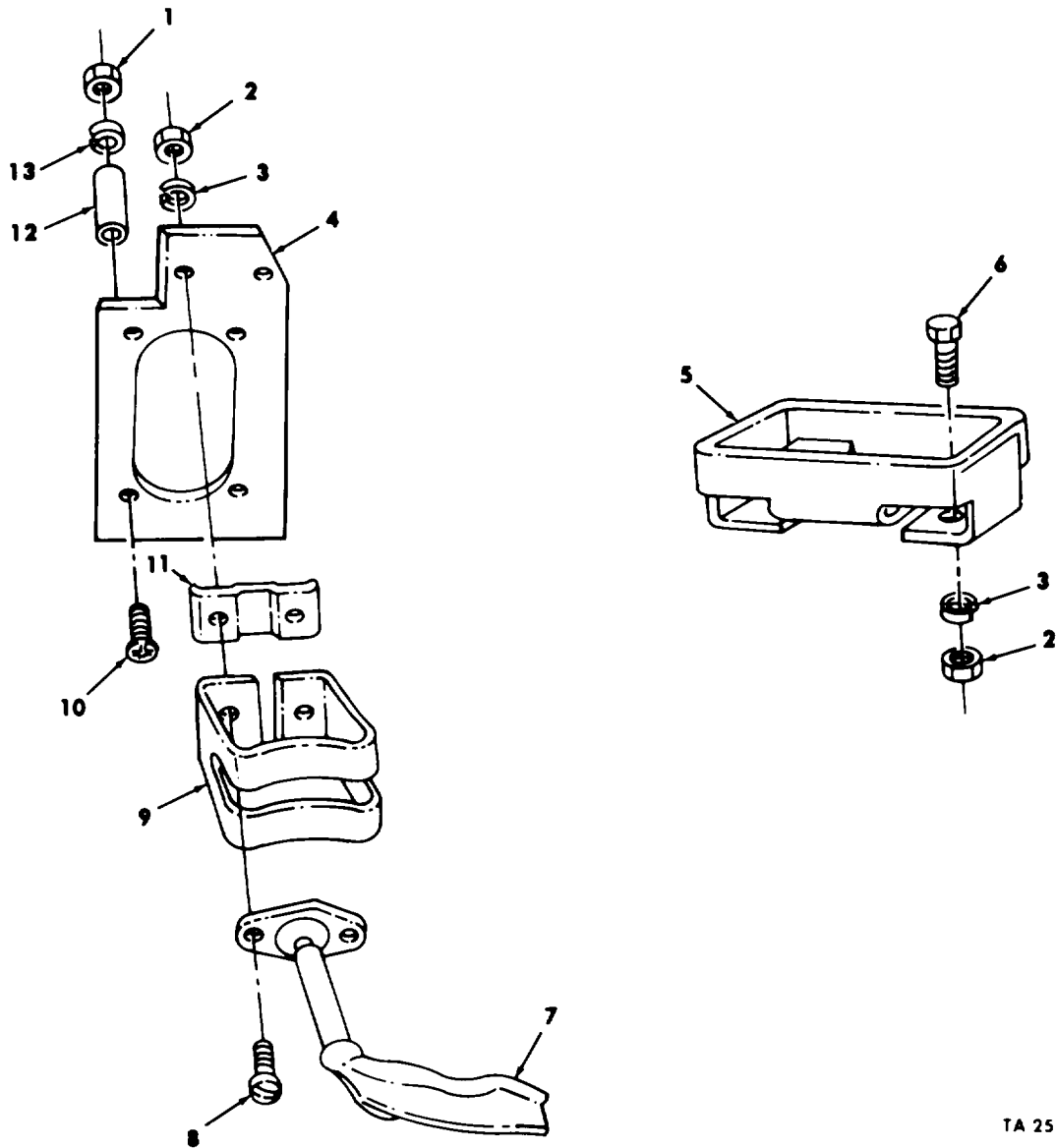

TA 256134

Figure 156. M16/M14 Rifle Mounting Kit.



SECTION II			TM9-2320-218-34P			
(1)	(2)	(3)	(4)	(5)	(6)	
ITEM NO	SMR CODE	FSCM	PART NUMBER	DESCRIPTION AND USABLE ON CODES(UOC)	QTY	
GROUP 3307 SPECIAL PURPOSE KITS						
FIGURE 156 M16/M14 RIFLE MOUNTING KIT						
1	PAOZZ	96906	MS35650-302	NUT,PLAIN,HEXAGON PART OF KIT P/N 11630529.....	4	
				UOC :B31 ,B32 ,B33 ,178 ,910 ,911		
2	PAOZZ	96906	MS51968-2	NUT,PLAIN,HEXAGON PART OF KIT P/N 11630529.....	4	
				UOC :B31 ,B32 ,B33 ,178 ,910 ,911		
3	PAOZZ	96906	MS35335-33	WASHER,LOCK PART OF KIT P/N 11630529	4	
				UOC :B31 ,B32 ,B33 ,178 ,910 ,911		
4	PAOZZ	19207	8712410	PANEL,COWL PART OF KIT P/N 11630529.....	1	
				UOC :B31 ,B32 ,B33 ,178 ,910 ,911		
5	PAOZZ	19207	11630594	SUPPORT,RIFLE MOUNT PART OF KIT P/N 11630529.....	1	
				UOC :B31 ,B32 ,B33 ,178 ,910 ,911		
6	PAOZZ	96906	MS90727-5	SCREW,CAP,HEXAGON H PART OF KIT P/N 11630529.....	2	
				UOC :B31 ,B32 ,B33 ,178 ,910 ,911		
7	KFOZZ	18876	10939520	RACK,STORAGE,SMALL PART OF KIT P/N 11630529.....	1	
				UOC :B31 ,B32 ,B33 ,178 ,910 ,911		
8	PAOZZ	96906	MS35207-284	SCREW,MACHINE PART OF KIT P/N 11630529.....	2	
				UOC :B31 ,B32 ,B33 ,178 ,910 ,911		
9	PAOZZ	19207	11630581	BRACKET,MOUNTING PART OF KIT P/N 11630529.....	1	
				UOC :B31 ,B32 ,B33 ,178 ,910 ,911		
10	PAOZZ	96906	MS35207-269	SCREW,MACHINE PART OF KIT P/N 11630529.....	4	
				UOC :B31 ,B32 ,B33 ,178 ,910 ,911		
11	KFOZZ	19207	11630586	SPACER BRACKET PART OF KIT P/N 11630529.....	1	
				UOC :B31 ,B32 ,B33 ,178 ,910 ,911		
12	KFOZZ	19207	10885105	SPACER PART OF KIT P/N 11630529.....	4	
				UOC :B31 ,B32 ,B33 ,178 ,910 ,911		
13	PAOZZ	96906	MS35333-39	WASHER,LOCK PART OF KIT P/N 11630529	4	
				UOC :B31 ,B32 ,B33 ,178 ,910 ,911		
	PDOZZ	19207	11630529	KIT MOUNTING RIFLE M16-14.....	1	
				UOC :B31 ,B32 ,B33 ,178 ,910 ,911		
				BRACKET,MOUNTING ( 1 ) 156-9		
				NUT,PLAIN,HEXAGON ( 4 ) 156-1		
				NUT,PLAIN,HEXAGON ( 4 ) 156-2		
				PANEL,COWL ( 1 ) 156-4		
				RACK,STORAGE,SMALL ( 1 ) 156-7		
				SCREW,CAP,HEXAGON H( 2 ) 156-6		
				SCREW,MACHINE ( 2 ) 156-8		
				SCREW,MACHINE ( 4 ) 156-10		
				SPACER ( 4 ) 156-12		

SECTION II			TM9-2320-218-34P		
(1)	(2)	(3)	(4)	(5)	(6)
ITEM	SMR		PART		
NO	CODE	FSCM	NUMBER	DESCRIPTION AND USABLE ON CODES(UOC)	QTY
				SPACER BRACKET	( 1) 156-11
				SUPPORT,RIFLE MOUNT	( 1) 156-5
				WASHER,LOCK	( 4) 156-13
				WASHER,LOCK	( 4) 156-3

END OF FIGURE



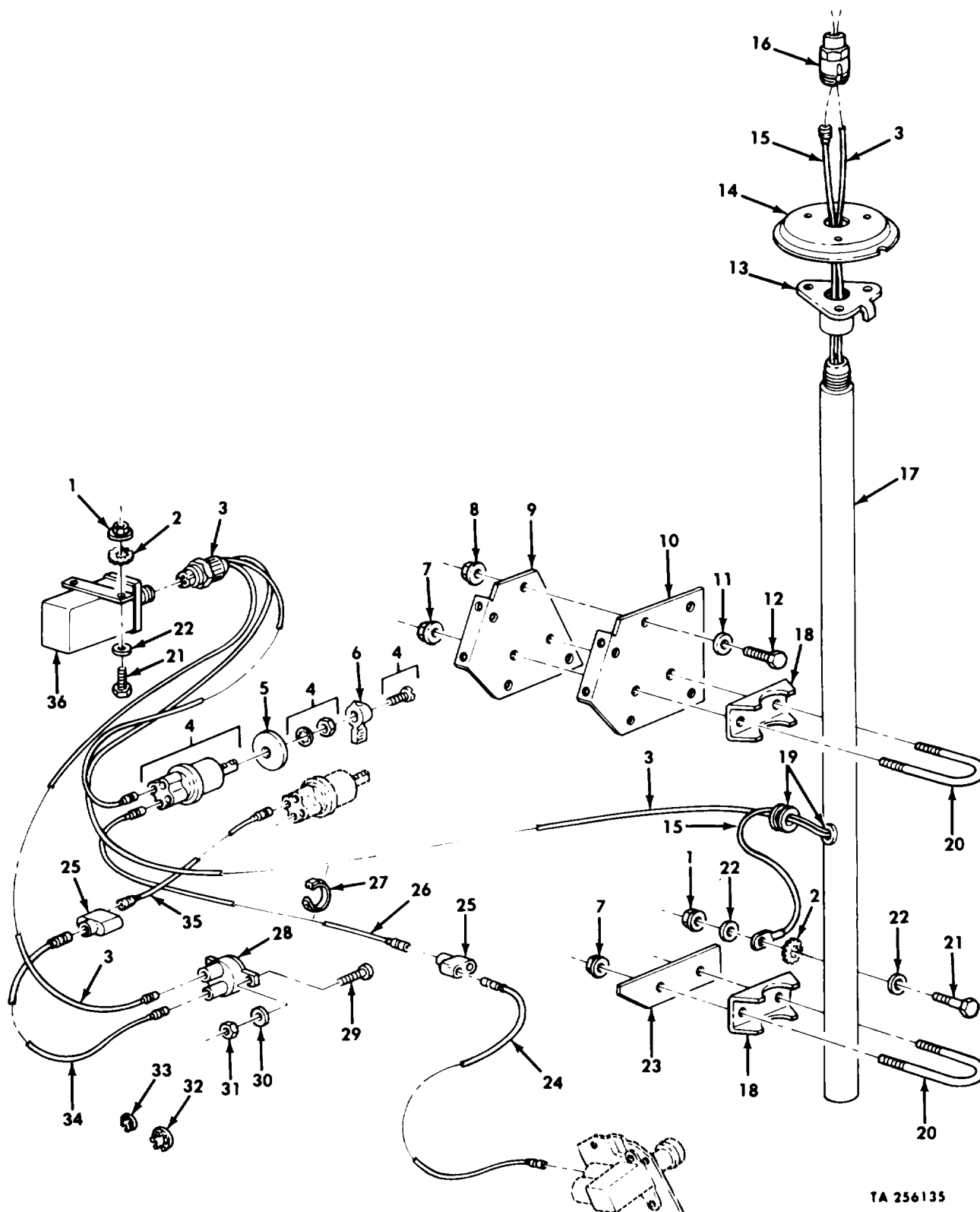

TA 256135

Figure 157. Warning Light Kit.

SECTION II			TM9-2320-218-34P			
(1)	(2)	(3)	(4)	(5)	(6)	
ITEM NO	SMR CODE	FSCM	PART NUMBER	DESCRIPTION AND USABLE ON CODES(UOC)	QTY	
GROUP 3307 SPECIAL PURPOSE KITS						
FIGURE 157 WARNING LIGHT KIT						
1	PAOZZ	96906	MS51988-3	NUT,SELF-LOCKING PART OF KIT P/N 12301082.....	1	
				UOC :B30,B32,B33,178,243,910		
2	PAOZZ	96906	MS45904-68	WASHER,LOCK PART OF KIT P/N 12301082	1	
				UOC :B30,B32,B33,178,243,910		
3	KFOZZ	19207	12356695	HARNESS ASSEMBLY PART OF KIT P/N 12301082.....	1	
				UOC :B30,B32,B33,178,243,910		
4	PAOZZ	96906	MS39060-2	SWITCH,RECTARY PART OF KIT P/N 12301082.....	1	
				UOC :B30,B32,B33,178,243,910		
5	PAOZZ	19207	8754667	PLATE,IGNITION PART OF KIT P/N 12301082.....	1	
				UOC :B30,B32,B33,178,243,910		
6	PAOZZ	19207	5381088	HANDLE,SWITCH PART OF KIT P/N 12301082.....	1	
				UOC :B30,B32,B33,178,243,910		
7	PAOZZ	96906	MS51988-4	NUT,SELF-LOCKING PART OF KIT P/N 12301082.....	4	
				UOC :B30,B32,B33,178,243,910		
8	PAOZZ	96906	MS51988-5	NUT,SELF-LOCKING PART OF KIT P/N 12301082.....	7	
				UOC :B30,B32,B33,178,243,910		
9	KFOZZ	19207	12302596	PLATE,INNER PART OF KIT P/N 12301082	1	
				UOC :B30,B32,B33,178,243,910		
10	KFOZZ	19207	12302597	PLATE,OUTER PART OF KIT P/N 12301082	1	
				UOC :B30,B32,B33,178,243,910		
11	PAOZZ	96906	MS27183-12	WASHER,FLAT PART OF KIT P/N 12301082	7	
				UOC :B30,B32,B33,178,243,910		
12	PAOZZ	96906	MS90725-33	BOLT,MACHINE PART OF KIT P/N 12301082.....	7	
				UOC :B30,B32,B33,178,243,910		
13	KFOZZ	19207	12296642	PLATE,MOUNTING PART OF KIT P/N 12301082.....	1	
				UOC :B30,B32,B33,178,243,910		
14	KFOZZ	19207	12301062	PLATE,MOUNTING MIL-STANDARD LIGHT PART OF KIT P/N 12301082.....	1	
				UOC :B30,B32,B33,178,243,910		
15	KFOZZ	19207	12301069	CABLE ASSEMBLY PART OF KIT P/N 12301082.....	1	
				UOC :B30,B32,B33,178,243,910		
16	KFOZZ	19207	12296640	HOLDER,LAMPHOLDER BOSCH LIGHT PART OF KIT P/N 12301082.....	1	
				UOC :B30,B32,B33,178,243,910		
17	KFOZZ	19207	12301071	TUBE,SUPPORT,LIGHT PART OF KIT P/N 12301082.....	1	
				UOC :B30,B32,B33,178,243,910		
18	KFOZZ	19207	12302598	BRACKET,POLE PART OF KIT P/N	2	

SECTION II			TM9-2320-218-34P			
(1)	(2)	(3)	(4)	(5)	(6)	
ITEM NO	SMR CODE	FSCM	PART NUMBER	DESCRIPTION AND USABLE ON CODES(UOC)	QTY	
19	PAOZZ	96906	MS35489-17	12301082..... UOC:830,832,833,178,243,910 GROMMET, NONMETALLIC PART OF KIT P/N	2	
20	PAOZZ	80205	NAS3104-14-22	12301082..... UOC:830,832,833,178,243,910 BOLT, U PART OF KIT P/N 12301082.....	2	
21	PAOZZ	96906	MS90728-7	UOC:830,832,833,178,243,910 SCREW, CAP, HEXAGON H PART OF KIT P/N	1	
22	PAOZZ	96906	MS27183-10	12301082..... UOC:830,832,833,178,243,910 WASHER, FLAT PART OF KIT P/N 12301082	2	
23	KFOZZ	19207	12302599	UOC:830,832,833,178,243,910 PLATE, INNER PART OF KIT P/N 12301082	1	
24	KFOZZ	19207	12301070-2	UOC:830,832,833,178,243,910 CABLE ASSEMBLY PART OF KIT P/N	1	
25	PAOZZ	96906	MS27147-1	12301082..... UOC:830,832,833,178,243,910 ADAPTER, CONNECTOR PART OF KIT P/N	1	
26	KFOZZ	19207	12301070-1	12301082..... UOC:830,832,833,178,243,910 CABLE ASSEMBLY PART OF KIT P/N	1	
27	PAOZZ	96906	MS3367-5-0	12301082..... UOC:830,832,833,178,243,910 STRAP, TIEDOWN PART OF KIT P/N	3	
28	PAOZZ	81349	M13516/1-1	12301082..... UOC:830,832,833,178,243,910 CIRCUIT BREAKER PART OF KIT P/N	1	
29	PAOZZ	96906	MS35206-247	12301082..... UOC:830,832,833,178,243,910 SCREW, MACHINE PART OF KIT P/N	2	
30	PAOZZ	19207	7347734	12301082..... UOC:830,832,833,178,243,910 WASHER, LOCK PART OF KIT P/N 12301082	2	
31	PAOZZ	96906	MS35649-282	UOC:830,832,833,178,243,910 NUT, PLAIN, HEXAGON PART OF KIT P/N	2	
32	PAOZZ	81205	BACP20849B	12301082..... UOC:830,832,833,178,243,910 BUTTON, PLUG COWL, WIRING HOLE, TO BE USED WHEN WARNING LIGHT IS REMOVED PART OF KIT P/N 12301082.....	1	
33	PAOZZ	24617	432416	UOC:830,832,833,178,243,910 BUTTON, PLUG COWL, U-BOLT HOLES, TO BE USED WHEN WARNING LIGHT IS REMOVED PART OF KIT P/N 12301082.....	4	
34	KFOZZ	19207	12301070-3	UOC:830,832,833,178,243,910 CABLE PART OF KIT P/N 12301082.....	1	
35	KFOZZ	19207	12301070-4	UOC:830,832,833,178,243,910 CABLE PART OF KIT P/N 12301082.....	1	
36	PAOZZ	19207	7700026-1	UOC:830,832,833,178,243,910 RELAY PART OF KIT P/N 12301082.....	1	
	PDOZZ	19207	12301082	UOC:830,832,833,178,243,910 PARTS KIT, VEHICULAR.....	1	

SECTION II			TM9-2320-218-34P		
(1)	(2)	(3)	(4)	(5)	(6)
ITEM	SMR	FSCM	PART		
NO	CODE		NUMBER	DESCRIPTION AND USABLE ON CODES(UOC)	QTY
UOC :B30 ,B32 ,B33 ,178 ,243 ,910					
				ADAPTER,CONNECTOR	( 1) 157-25
				BOLT,MACHINE	( 7) 157-12
				BOLT,U	( 2) 157-20
				BRACKET,POLE	( 2) 157-18
				BUTTON,PLUG	( 1) 157-32
				BUTTON,PLUG	( 4) 157-33
				CABLE	( 1) 157-35
				CABLE	( 1) 157-34
				CABLE ASSEMBLY	( 1) 157-15
				CABLE ASSEMBLY	( 1) 157-26
				CABLE ASSEMBLY	( 1) 157-24
				CIRCUIT BREAKER	( 1) 157-28
				GROMMET,NONMETALLIC	( 2) 157-19
				HANDLE,SWITCH	( 1) 157-6
				HARNESS ASSEMBLY	( 1) 157-3
				HOLDER,LAMPHOLDER	( 1) 157-16
				NUT,PLAIN,HEXAGON	( 2) 157-31
				NUT,SELF-LOCKING	( 1) 157-1
				NUT,SELF-LOCKING	( 4) 157-7
				NUT,SELF-LOCKING	( 7) 157-8
				PLATE,IGNITION	( 1) 157-5
				PLATE,INNER	( 1) 157-9
				PLATE,INNER	( 1) 157-23
				PLATE,MOUNTING	( 1) 157-13
				PLATE,MOUNTING	( 1) 157-14
				PLATE,OUTER	( 1) 157-10
				RELAY	( 1) 157-36
				SCREW,CAP,HEXAGON H	( 1) 157-21
				SCREW,MACHINE	( 2) 157-29
				STRAP,TIEDOWN	( 3) 157-27
				SWITCH,ROTARY	( 1) 157-4
				TUBE,SUPPORT,LIGHT	( 1) 157-17
				WASHER,FLAT	( 2) 157-22
				WASHER,FLAT	( 7) 157-11
				WASHER,LOCK	( 1) 157-2
				WASHER,LOCK	( 2) 157-30

END OF FIGURE

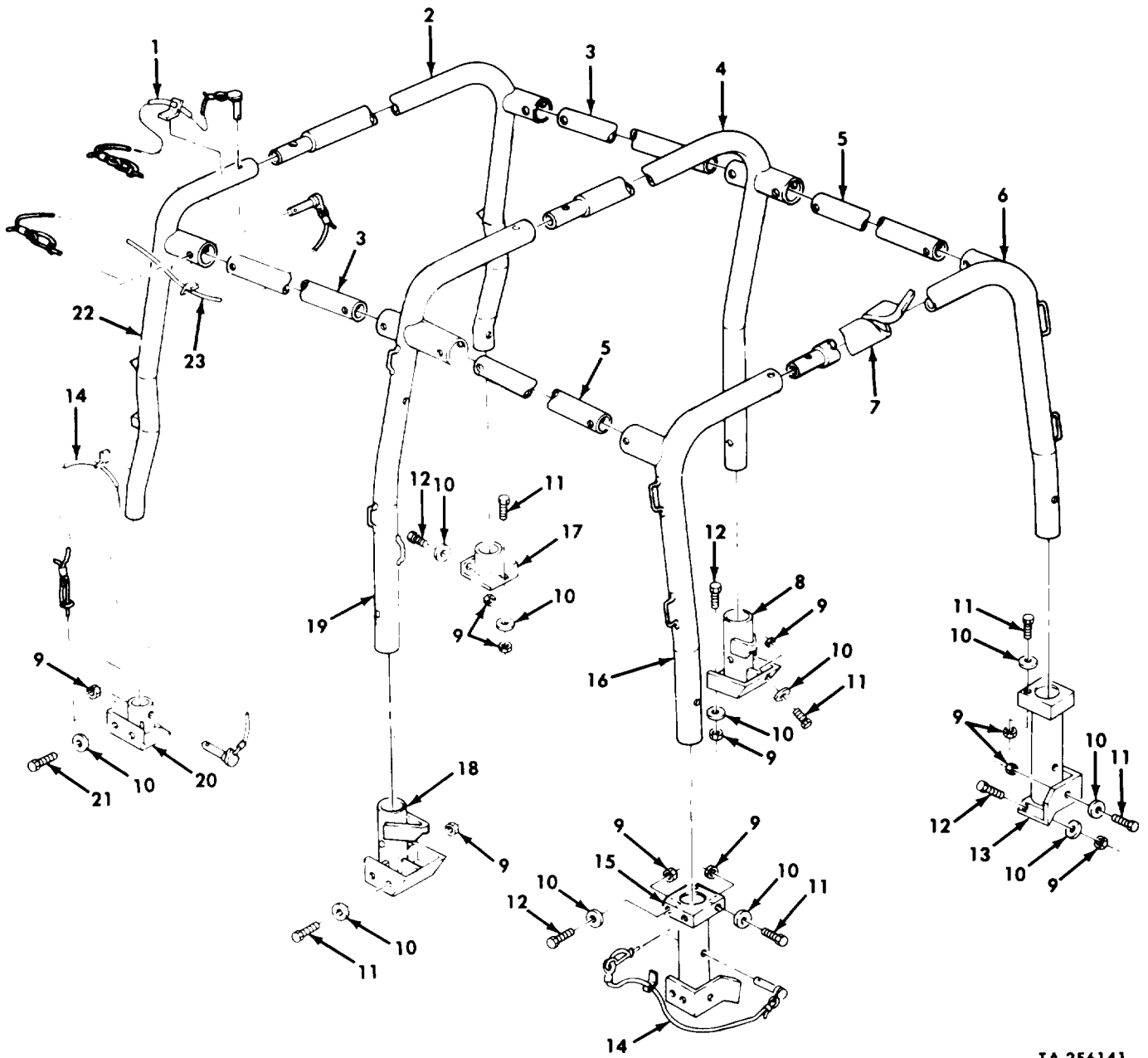

TA 256141

Figure 158. Rollbars, Mounting Bracket, and Related Parts (ROPS Kit).



SECTION II			TM9-2320-218-34P			
(1)	(2)	(3)	(4)	(5)	(6)	
ITEM NO	SMR CODE	FSCM	PART NUMBER	DESCRIPTION AND USABLE ON CODES(UOC)	QTY	
GROUP 3307 SPECIAL PURPOSE KITS						
FIGURE 158 ROLLBARS, MOUNTING BRACKET, AND RELATED PARTS (ROPS KIT)						
1	PAOZZ	19207	12356656-1	PIN ASSY,ROLLBAR.....	3	
				UOC:B32,B33		
2	PFOZZ	19207	12356641-2	ROLLBAR,VEHICULAR FRONT,RIGHT PART OF KIT P/N 12301498.....	1	
				UOC:B32,B33		
3	PFOZZ	19207	12356644-1	CROSSBAR,ROLLBAR PART OF KIT P/N 12301498.....	2	
				UOC:B32,B33		
4	PFOZZ	19207	12356642	ROLLBAR,VEHICULAR INTERMEDIATE, RIGHT PART OF KIT P/N 12301498.....	1	
				UOC:B32,B33		
5	PFOZZ	19207	12356644-2	CROSSBAR,ROLLBAR PART OF KIT P/N 12301498.....	2	
				UOC:B32,B33		
6	PFOZZ	19207	12356643	ROLLBAR,VEHICULAR REAR,RIGHT PART OF KIT P/N 12301498.....	1	
				UOC:B32,B33		
7	PAOZZ	19207	12356670	PAD,CUSHIONING PART OF KIT P/N 12301498.....	4	
				UOC:B32,B33		
8	KFOZZ	19207	12356648-2	BRACKET,ROLLBAR INTERMEDIATE,RIGHT PART OF KIT P/N 12301498.....	1	
				UOC:B32,B33		
9	PAOZZ	96906	MS51943-36	NUT,SELF-LOCKING,HE PART OF KIT P/N 12301498.....	42	
				UOC:B32,B33		
10	PAOZZ	24617	9428848	WASHER,FLAT PART OF KIT P/N 12301498	42	
				UOC:B32,B33		
11	PAOZZ	96906	MS90727-62	SCREW,CAP,HEXAGON H PART OF KIT P/N 12301498.....	12	
				UOC:B32,B33		
12	PAOZZ	96906	MS90727-60	SCREW,CAP,HEXAGON H PART OF KIT P/N 12301498.....	26	
				UOC:B32,B33		
13	KFOZZ	19207	12356649-2	BRACKET,ROLLBAR REAR,RIGHT PART OF KIT P/N 12301498.....	1	
				UOC:B32,B33		
14	PAOZZ	19207	12356656-3	PIN ASSY,ROLLBAR.....	6	
				UOC:B32,B33		
15	KFOZZ	19207	12356649-1	BRACKET,ROLLBAR REAR,LEFT PART OF KIT P/N 12301498.....	1	
				UOC:B32,B33		
16	PFOZZ	19207	12356654	ROLLBAR,VEHICULAR REAR,LEFT PART OF KIT P/N 12301498.....	1	
				UOC:B32,B33		
17	KFOZZ	19207	12356647-1	BRACKET,ROLLBAR FRONT,RIGHT PART OF	1	

SECTION II			TM9-2320-218-34P			
(1)	(2)	(3)	(4)	(5)	(6)	
ITEM	SMR		PART			
NO	CODE	FSCM	NUMBER	DESCRIPTION AND USABLE ON CODES(UOC)	QTY	
				KIT P/N 12301498.....		
				UOC:832,833		
18	KFOZZ	19207	12356648-1	BRACKET,ROLLBAR INTERMEDIATE,LEFT	1	
				PART OF KIT P/N 12301498.....		
				UOC:832,833		
19	PFOZZ	19207	12356653	ROLLBAR,VEHICULAR INTERMEDIATE,LEFT	1	
				PART OF KIT P/N 12301498.....		
				UOC:832,833		
20	KFOZZ	19207	12356647-2	BRACKET,ROLLBAR FRONT,LEFT PART OF	1	
				KIT P/N 12301498.....		
				UOC:832,833		
21	PAOZZ	96906	MS90727-58	SCREW,CAP,HEXAGON H PART OF KIT P/N	4	
				12301498.....		
				UOC:832,833		
22	PFOZZ	19207	12356641-1	ROLLBAR,VEHICULAR FRONT,LEFT PART	1	
				OF KIT P/N 12301498.....		
				UOC:832,833		
23	PAOZZ	19207	12356656-2	PIN ASSY,ROLLBAR.....	8	
				UOC:832,833		

END OF FIGURE



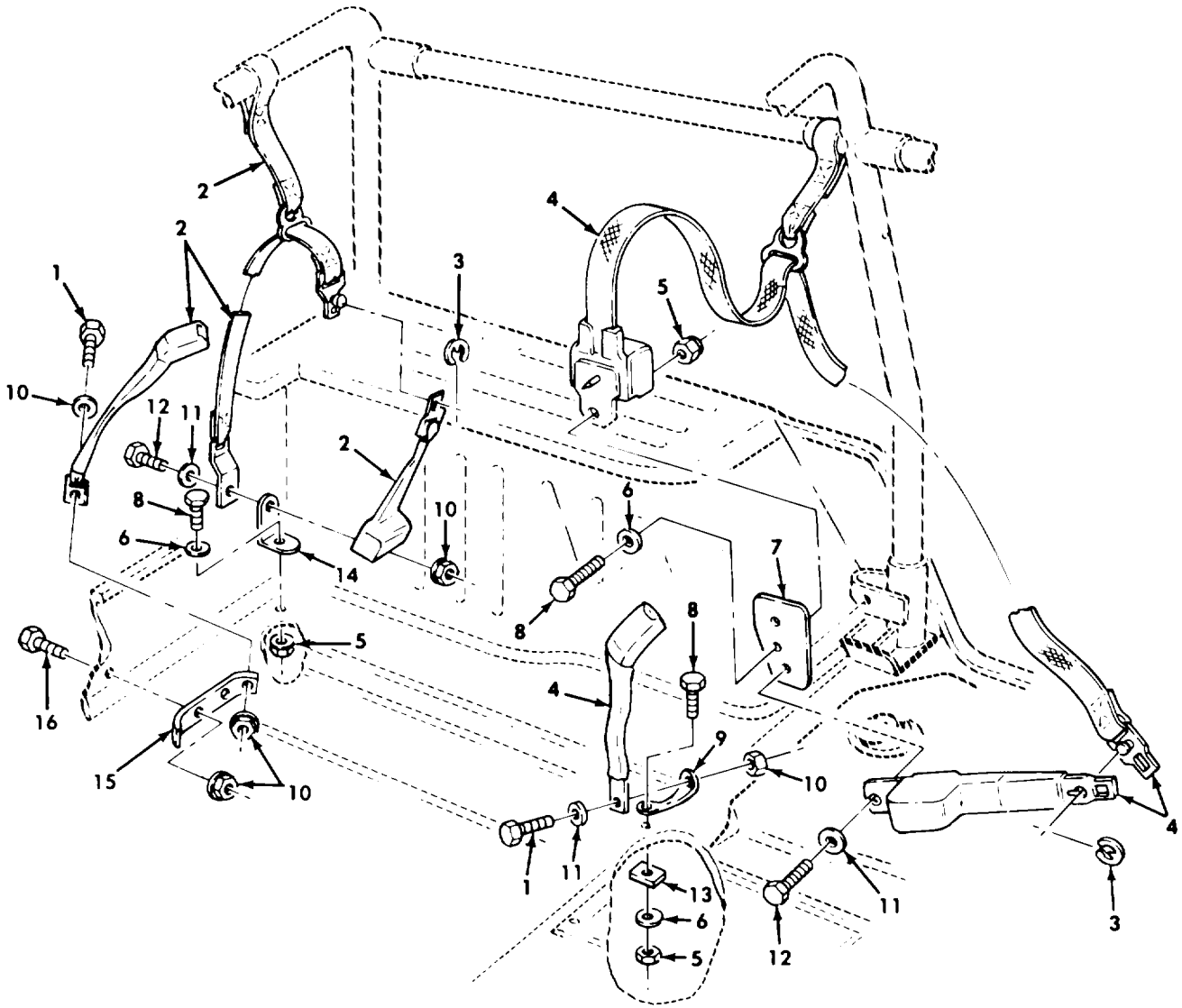
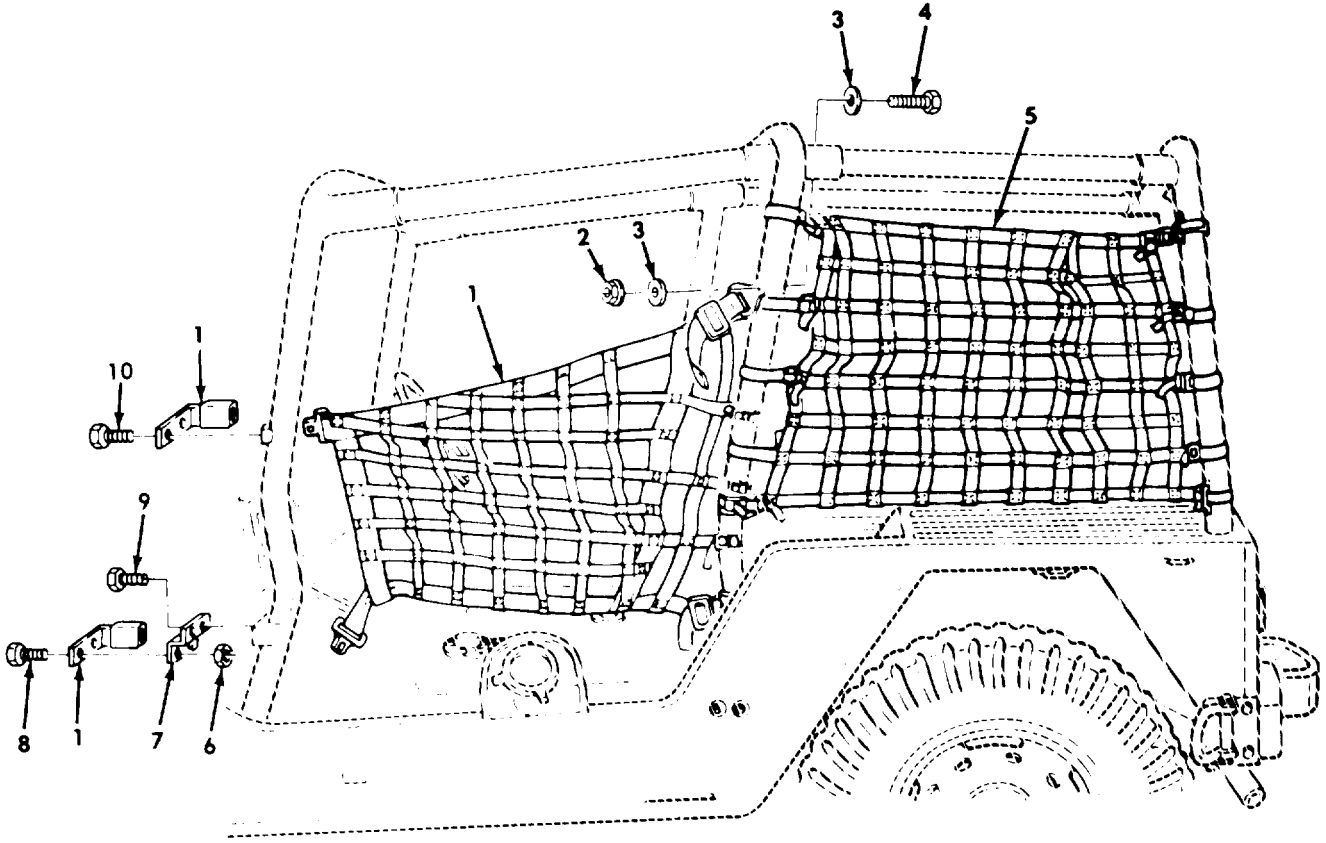

Figure 159. Front and Rear Seat Belts (ROPS Kit).

SECTION II			TM9-2320-218-34P			
(1)	(2)	(3)	(4)	(5)	(6)	
ITEM	SMR		PART			
NO	CODE	FSCM	NUMBER	DESCRIPTION AND USABLE ON CODES (UOC)	QTY	
GROUP 3307 SPECIAL PURPOSE KITS						
FIGURE 159 FRONT AND REAR SEAT BELTS (ROPS KIT)						
1	PAOZZ	96906	MS90727-110	SCREW,CAP,HEXAGON H PART OF KIT P/N 12301498.....	4	
				UOC :832 ,833		
2	PAOZZ	19207	12356668	BELT,VEHICULAR REAR PART OF KIT P/N 12301498.....	2	
				UOC :832 ,833		
3	PAOZZ	96906	MS16633-1050	RING,RETAINING.....	4	
				UOC :832 ,833		
4	PAOZZ	19207	12356667	BELT,VEHICULAR FRONT PART OF KIT P/N 12301498.....	2	
				UOC :832 ,833		
5	PAOZZ	96906	MS51988-10	NUT,SELF-LOCKING PART OF KIT P/N 12301498.....	6	
				UOC :832 ,833		
6	PAOZZ	96906	MS27183-16	WASHER,FLAT PART OF KIT P/N 12301498	6	
				UOC :832 ,833		
7	KFOZZ	19207	12368351	BRACKET,RETRACTOR RIGHT PART OF KIT P/N 12301498.....	1	
				UOC :832 ,833		
7	KFOZZ	19207	12368352	BRACKET,RETRACTOR LEFT PART OF KIT P/N 12301498.....	1	
				UOC :832 ,833		
8	PAOZZ	96906	MS90727-86	SCREW,CAP,HEXAGON H PART OF KIT P/N 12301498.....	6	
				UOC :832 ,833		
9	KFOZZ	19207	12356660	ANCHOR PART OF KIT P/N 12301498.....	2	
				UOC :832 ,833		
10	PAOZZ	96906	MS51988-12	NUT,SELF-LOCKING PART OF KIT P/N 12301498.....	8	
				UOC :832 ,833		
11	PAOZZ	96906	MS27183-18	WASHER,FLAT PART OF KIT P/N 12301498	8	
				UOC :832 ,833		
12	PAOZZ	96906	MS90727-112	SCREW,CAP,HEXAGON H PART OF KIT P/N 12301498.....	4	
				UOC :832 ,833		
13	PFOZZ	19207	12301256	ANCHOR,SEAT BELT PART OF KIT P/N 12301498.....	2	
				UOC :832 ,833		
14	KFOZZ	19207	12301273	BRACKET PART OF KIT P/N 12301498.....	2	
				UOC :832 ,833		
15	KFOZZ	19207	12356663	BRACKET PART OF KIT P/N 12301498.....	1	
				UOC :832 ,833		
16	PAOZZ	96906	MS90727-118	SCREW,CAP,HEXAGON H PART OF KIT P/N 12301498.....	2	
				UOC :832 ,833		

END OF FIGURE



TA 256143

Figure 160. Front and Rear Restraint (ROPS Kit).

ITEM NO	SMR CODE	FSCM	PART NUMBER	DESCRIPTION AND USABLE ON CODES (UOC)	QTY
GROUP 3307 SPECIAL PURPOSE KITS					
FIGURE 160 FRONT AND REAR RESTRAINT (ROPS KIT)					
1	PAOZZ	19207	12356671-2	RESTRAINT,VEHICULAR LEFT PART OF KIT P/N 12301498..... UOC :B32 ,B33	1
1	PAOZZ	19207	12356671-1	RESTRAINT,VEHICULAR RIGHT PART OF KIT P/N 12301498..... UOC :B32 ,B33	1
2	PAOZZ	96906	MS51988-12	NUT,SELF-LOCKING PART OF KIT P/N 12301498..... UOC :B32 ,B33	2
3	PAOZZ	96906	MS27183-18	WASHER,FLAT PART OF KIT P/N 12301498 UOC :B32 ,B33	8
4	PAOZZ	96906	MS90727-121	SCREW,CAP,HEXAGON H PART OF KIT P/N 12301498..... UOC :B32 ,B33	2
5	PAOZZ	19207	12356672-2	RESTRAINT,VEHICULAR REAR,RIGHT PART OF KIT P/N 12301498..... UOC :B32 ,B33	1
5	PAOZZ	19207	12356672-1	RESTRAINT,VEHICULAR REAR,LEFT PART OF KIT P/N 12301498..... UOC :B32 ,B33	1
6	PAOZZ	96906	MS51988-6	NUT,SELF-LOCKING HE PART OF KIT P/N 12301498..... UOC :B32 ,B33	4
7	PFOZZ	19207	12368353	BRACKET,DOUBLE PART OF KIT P/N 12301498..... UOC :B32 ,B33	2
8	PAOZZ	96906	MS90727-31L	BOLT,SELF-LOCKING PART OF KIT P/N 12301498..... UOC :B32 ,B33	4
9	PAOZZ	96906	MS90727-33	SCREW,CAP,HEXAGON H PART OF KIT P/N 12301498..... UOC :B32 ,B33	4
10	PAOZZ	96906	MS90727-29L	SCREW,CAP HEXAGON H PART OF KIT P/N 12301498..... UOC :B32 ,B33	8

END OF FIGURE

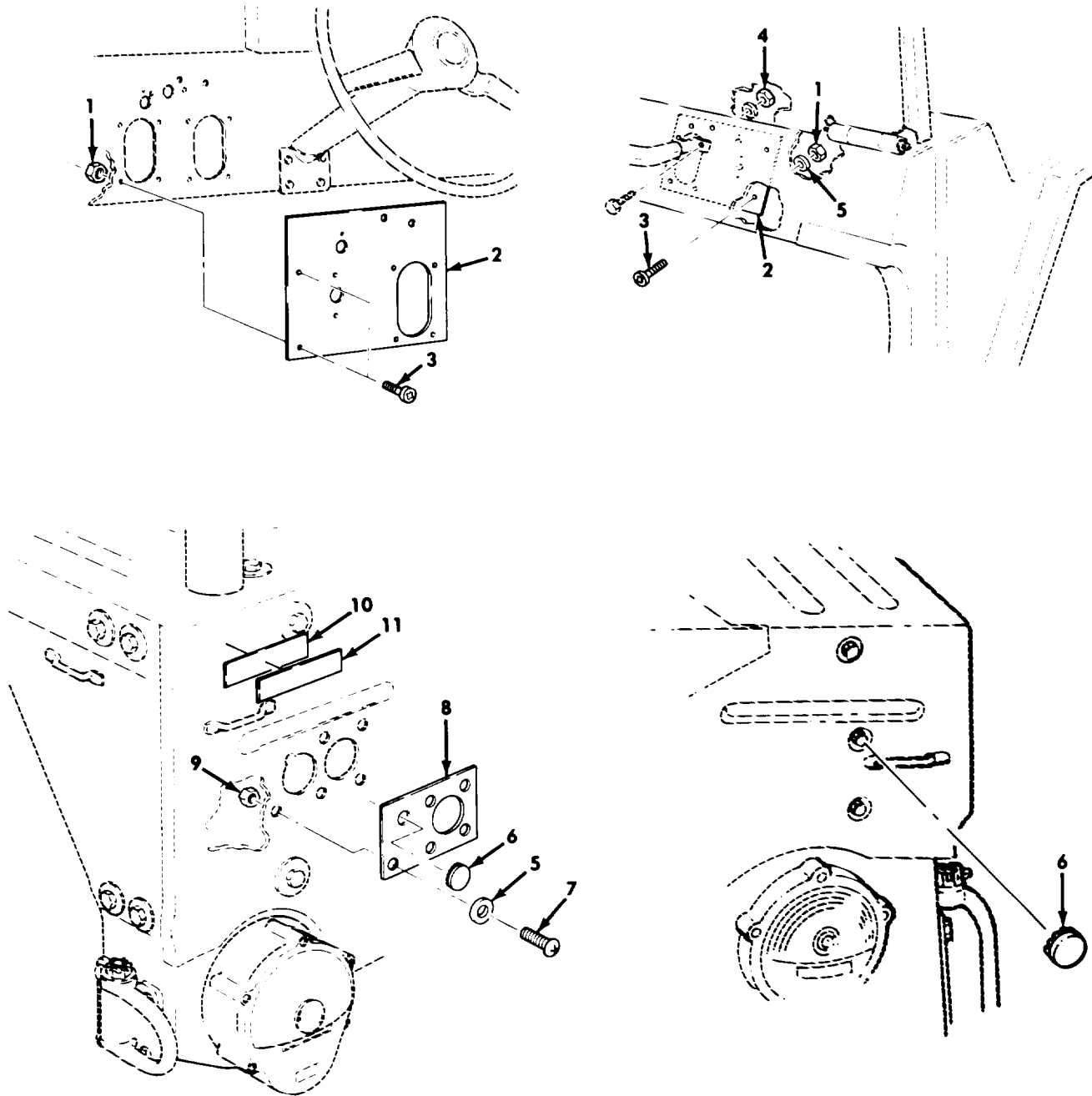

TA 256144

Figure 161. Reinforcement Plates and Pin Hole Plugs (ROPS Kit).



ITEM NO	SMR CODE	FSCM	PART NUMBER	DESCRIPTION AND USABLE ON CODES (UOC)	QTY
GROUP 3307 SPECIAL PURPOSE KITS					
FIGURE 161 REINFORCEMENT PLATES AND PIN HOLE PLUGS (ROPS KIT)					
1	PAOZZ	96906	MS21044-N3	NUT, SELF-LOCKING, HE PART OF KIT P/N 12301498..... UOC :B32 ,B33	6
2	KFOZZ	19207	12356650	REINFORCEMENT PART OF KIT P/N 12301498..... UOC :B32 ,B33	2
3	PAOZZ	96906	MS35207-264	SCREW, MACHINE PART OF KIT P/N 12301498..... UOC :B32 ,B33	6
4	PAOZZ	96906	MS21042-4	NUT, SELF-LOCKING PART OF KIT P/N 12301498..... UOC :B32 ,B33	1
5	PAOZZ	96906	MS35335-33	WASHER, LOCK PART OF KIT P/N 12301498 UOC :B32 ,B33	5
6	PAOZZ	56232	741402-24	BUTTON, PLUG PART OF KIT P/N 12301498 UOC :B32 ,B33	2
7	PAOZZ	96906	MS35206-281	SCREW, MACHINE PART OF KIT P/N 12301498..... UOC :B32 ,B33	1
8	KFOZZ	19207	12356651	REINFORCEMENT PART OF KIT P/N 12301498..... UOC :B32 ,B33	1
9	PAOZZ	96906	MS51967-2	NUT, PLAIN, HEXAGON PART OF KIT P/N 12301498..... UOC :B32 ,B33	2
10	MOOZZ	19207	12302504	TAPE MAKE FROM TAPE P/N Y-4205..... UOC :B32 ,B33	1
11	PAOZZ	19207	11663067-1	REFLECTOR PART OF KIT P/N 12301498..... UOC :B32 ,B33	1

END OF FIGURE

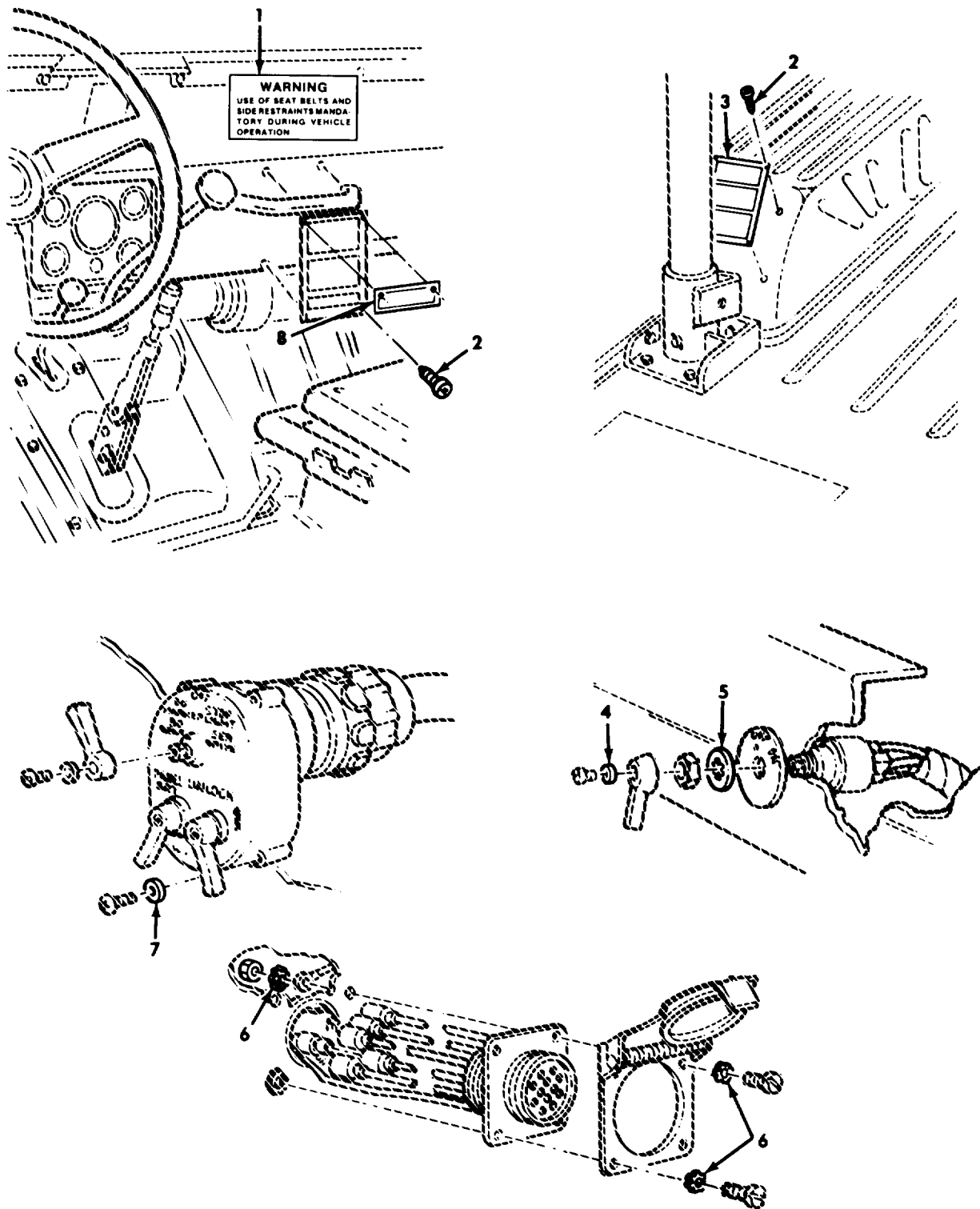

TA 256145

Figure 162. Warning Label, Identification Plate, and Miscellaneous Hardware (ROPS Kit).

SECTION II			TM9-2320-218-34P			
(1)	(2)	(3)	(4)	(5)	(6)	
ITEM NO	SMR CODE	FSCM	PART NUMBER	DESCRIPTION AND USABLE ON CODES (UOC)	QTY	
GROUP 3307 SPECIAL PURPOSE KITS						
FIGURE 162 WARNING LABEL, IDENTIFICATION PLATES, AND MISCELLANEOUS HARDWARE (ROPS KIT)						
1	PAOZZ	19207	12356763	LABEL PART OF KIT P/N 12301498.....	1	
				UOC :B32 ,B33		
2	PAOZZ	96906	MS51861-44	SCREW,TAPPING PART OF KIT P/N 12301498.....	8	
				UOC :B32 ,B33		
3	PAOZZ	19207	12356673	PLA TE PART OF KIT P/N 12301498.....	1	
				UOC :B32 ,B33		
4	PAOZZ	96906	MS35338-42	WASHER,LOCK PART OF KIT P/N 12301498	1	
				UOC :B32 ,B33		
5	PAOZZ	96906	MS35333-44	WASHER,LOCK PART OF KIT P/N 12301498	5	
				UOC :B32 ,B33		
6	PAOZZ	96906	MS35335-33	WASHER,LOCK PART OF KIT P/N 12301498	4	
				UOC :B32 ,B33		
7	PAOZZ	96906	MS35333-39	WASHER,LOCK PART OF KIT P/N 12301498	12	
				UOC :B32 ,B33		
8	PFOZZ	19207	12368354	PLA TE PART OF KIT P/N 12301498.....	1	
				UOC :B32 ,B33		

END OF FIGURE

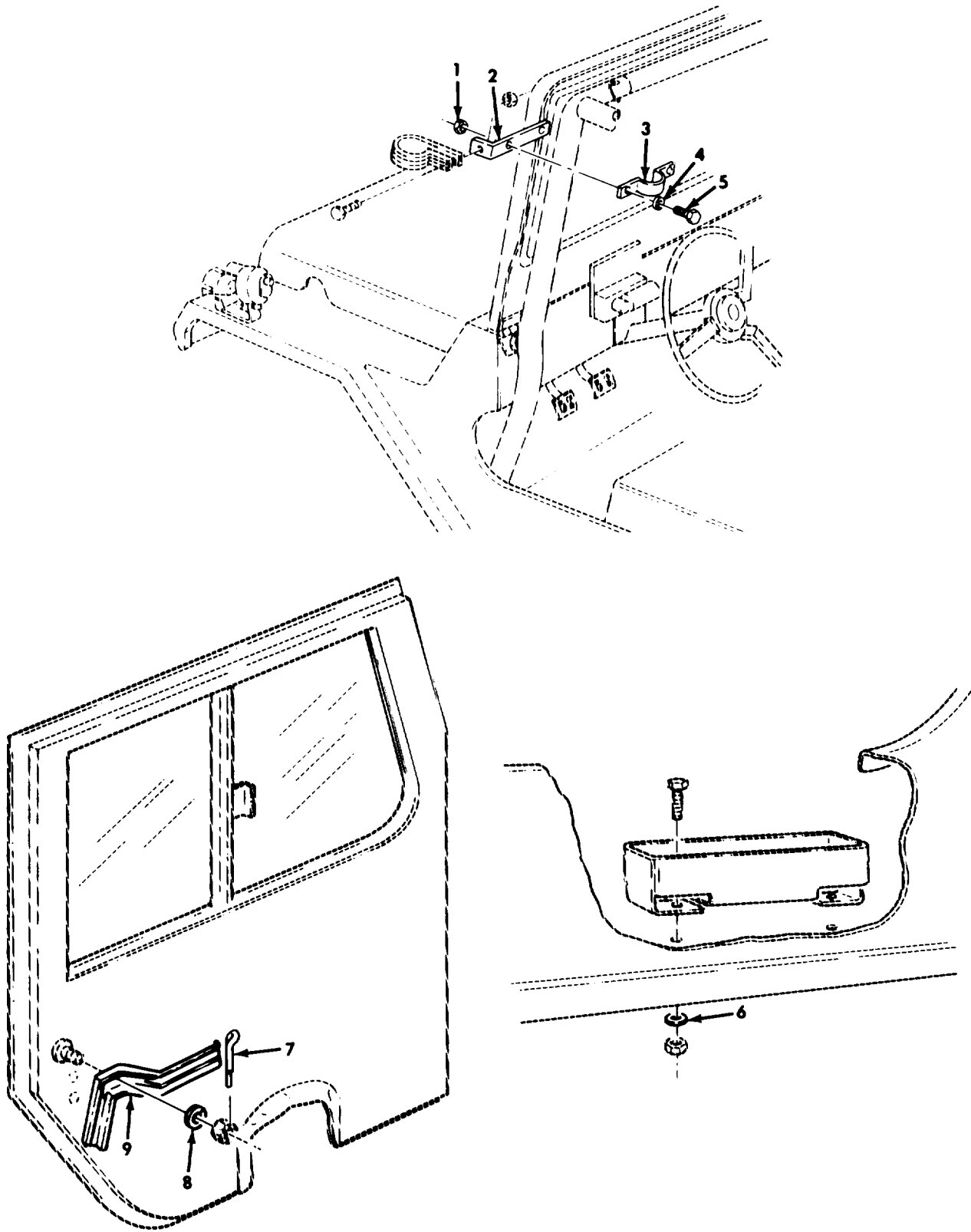

TA 256146

Figure 163. Special Purpose Kit Items (ROPS Kit).

SECTION II			TM9-2320-218-34P			
(1)	(2)	(3)	(4)	(5)	(6)	
ITEM	SMR	FSCM	PART	DESCRIPTION AND USABLE ON CODES(UOC)	QTY	
NO	CODE		NUMBER			
GROUP 3307 SPECIAL PURPOSE KITS						
FIGURE 163 SPECIAL PURPOSE KIT ITEMS (ROPS KIT)						
1	PAOZZ	96906	MS21044-N5	NUT,SELF-LOCKING,HE PART OF KIT P/N 12301498.....	2	
				UOC :B32 ,B33		
2	PFOZZ	19207	12356659	BRACKET,ANGLE PART OF KIT P/N 12301498.....	1	
				UOC :B32 ,B33		
3	PFOZZ	19207	12356658	CLAMP,LOOP PART OF KIT P/N 12301498.	1	
				UOC :B32 ,B33		
4	PAOZZ	96906	MS27183-12	WASHER,FLAT PART OF KIT P/N 12301498	2	
				UOC :B32 ,B33		
5	PAOZZ	96906	MS90726-34	BOLT,MACHINE PART OF KIT P/N 12301498.....	2	
				UOC :B32 ,B33		
6	PAOZZ	96906	MS35335-33	WASHER,LOCK PART OF KIT P/N 12301498	2	
				UOC :B32 ,B33		
7	PAOZZ	96906	MS24665-287	PIN,COTTER PART OF KIT P/N 12301498.	2	
				UOC :B32 ,B33		
8	PAOZZ	96906	MS35338-48	WASHER,LOCK PART OF KIT P/N 12301498	2	
				UOC :B32 ,B33		
9	PAOZZ	19207	12356652-1	HANDLE,DOOR LEFT PART OF KIT P/N 12301498.....	1	
				UOC :B32 ,B33		
9	PAOZZ	19207	12356652-2	HANDLE,DOOR RIGHT PART OF KIT P/N 12301498.....	1	
				UOC :B32 ,B33		

END OF FIGURE

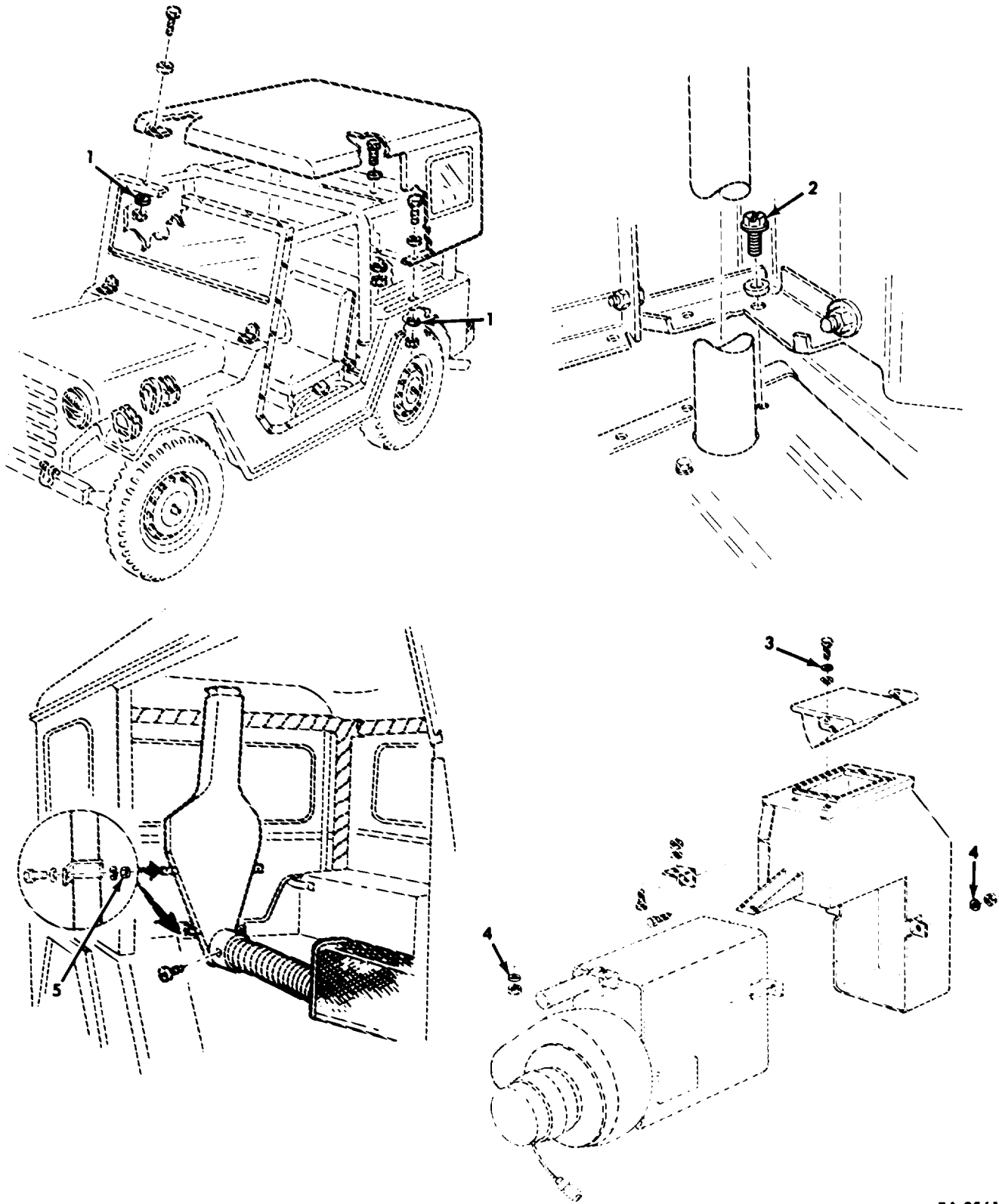

TA 256147

Figure 164. Hardtop and Heater Compments (ROPS Kit).

ITEM NO	SMR CODE	FSCM	PART NUMBER	DESCRIPTION AND USABLE ON CODES (UOC)	QTY
GROUP 3307 SPECIAL PURPOSE KITS					
FIGURE 164 HARDTOP AND HEATER COMPONENTS (ROPS KIT)					
1	PAOZZ	96906	MS35338-45	WASHER, LOCK PART OF KIT P/N 12301498 UOC :B32 ,B33	14
2	PAOZZ	96906	MS51851-88	SCREW, TAPPING PART OF KIT P/N 12301498..... UOC :B32 ,B33	6
3	PAOZZ	96906	MS35334-19	WASHER, LOCK PART OF KIT P/N 12301498 UOC :B32 ,B33	4
4	PAOZZ	96906	MS35333-41	WASHER, LOCK PART OF KIT P/N 12301498 UOC :B32 ,B33	3
5	PAOZZ	96906	MS21044N4	NUT, SELF-LOCKING, HE PART OF KIT P/N 12301498..... UOC :B32 ,B33	11
	PDFZZ	19207	12301498	INSTALLATION KIT ROPS..... UOC :B32 ,B33	1
				ANCHOR ( 2) 159-9	
				ANCHOR, SEAT BELT ( 2) 159-13	
				BELT, VEHICULAR ( 2) 159-4	
				BELT, VEHICULAR ( 2) 159-2	
				BOLT, MACHINE ( 2) 163-5	
				BOLT, SELF-LOCKING ( 4) 160-8	
				BRACKET ( 2) 159-14	
				BRACKET ( 1) 159-15	
				BRACKET, ROLLBAR ( 1) 158-17	
				BRACKET, ROLLBAR ( 1) 158-20	
				BRACKET, ROLLBAR ( 1) 158-18	
				BRACKET, ROLLBAR ( 1) 158-8	
				BRACKET, ROLLBAR ( 1) 158-15	
				BRACKET, ROLLBAR ( 1) 158-13	
				BRACKET, ANGLE ( 1) 163-2	
				BRACKET, RETRACTOR ( 1) 159-7	
				BRACKET, RETRACTOR ( 1) 159-7	
				BRACKET, DOUBLE ( 2) 160-7	
				BUTTON, PLUG ( 2) 161-6	
				CLAMP, LOOP ( 1) 163-3	
				CROSSBAR, ROLLBAR ( 2) 158-3	
				CROSSBAR, ROLLBAR ( 2) 158-5	
				HANDLE, DCOR ( 1) 163-9	
				HANDLE, DOOR ( 1) 163-9	
				LABEL ( 1) 162-1	
				NUT, PLAIN, HEXAGON ( 2) 161-9	
				NUT, SELF-LOCKING ( 1) 161-4	
				NUT, SELF-LOCKING ( 6) 161-1	
				NUT, SELF-LOCKING ( 2) 163-1	
				NUT, SELF-LOCKING ( 11) 164-5	
				NUT, SELF-LOCKING ( 42) 158-9	
				NUT, SELF-LOCKING ( 6) 159-5	
				NUT, SELF-LOCKING ( 8) 159-10	

(1) ITEM NO	(2) SMR CODE	(3) FSCM	(4) PART NUMBER	(5) DESCRIPTION AND USABLE ON CODES (UOC)	(6) QTY
				NUT, SELF-LOCKING	( 4) 160-6
				NUT, SELF-LOCKING	( 2) 160-2
				PAD, CUSHIONING	( 4) 158-7
				PIN, COTTER	( 2) 163-7
				PLATE	( 1) 162-3
				PLATE	( 1) 162-8
				REFLECTOR	( 1) 161-11
				REINFORCEMENT	( 2) 161-2
				REINFORCEMENT	( 1) 161-8
				RESTRAINT, VEHICULAR	( 1) 160-1
				RESTRAINT, VEHICULAR	( 1) 160-1
				RESTRAINT, VEHICULAR	( 1) 160-5
				RESTRAINT, VEHICULAR	( 1) 160-5
				ROLLBAR, VEHICULAR	( 1) 158-22
				ROLLBAR, VEHICULAR	( 1) 158-2
				ROLLBAR, VEHICULAR	( 1) 158-4
				ROLLBAR, VEHICULAR	( 1) 158-6
				ROLLBAR, VEHICULAR	( 1) 158-19
				ROLLBAR, VEHICULAR	( 1) 158-16
				SCREW, CAP HEXAGON	( 8) 160-10
				SCREW, CAP, HEXAGON	( 4) 158-21
				SCREW, CAP, HEXAGON	( 26) 158-12
				SCREW, CAP, HEXAGON	( 12) 158-11
				SCREW, CAP, HEXAGON	( 6) 159-8
				SCREW, CAP, HEXAGON	( 4) 159-1
				SCREW, CAP, HEXAGON	( 2) 159-16
				SCREW, CAP, HEXAGON	( 4) 160-9
				SCREW, CAP, HEXAGON	( 4) 159-12
				SCREW, CAP, HEXAGON	( 2) 160-4
				SCREW, MACHINE	( 6) 161-3
				SCREW, MACHINE	( 1) 161-7
				SCREW, TAPPING	( 6) 164-2
				SCREW, TAPPING	( 8) 162-2
				WASHER, FLAT	( 2) 163-4
				WASHER, FLAT	( 6) 159-6
				WASHER, FLAT	( 8) 160-3
				WASHER, FLAT	( 42) 158-10
				WASHER, FLAT	( 8) 159-11
				WASHER, LOCK	( 12) 162-7
				WASHER, LOCK	( 3) 164-4
				WASHER, LOCK	( 5) 162-5
				WASHER, LOCK	( 4) 164-3
				WASHER, LOCK	( 5) 161-5
				WASHER, LOCK	( 1) 162-4
				WASHER, LOCK	( 14) 164-1
				WASHER, LOCK	( 2) 163-8
				WASHER, LOCK	( 4) 162-6
				WASHER, LOCK	( 2) 163-6

END OF FIGURE





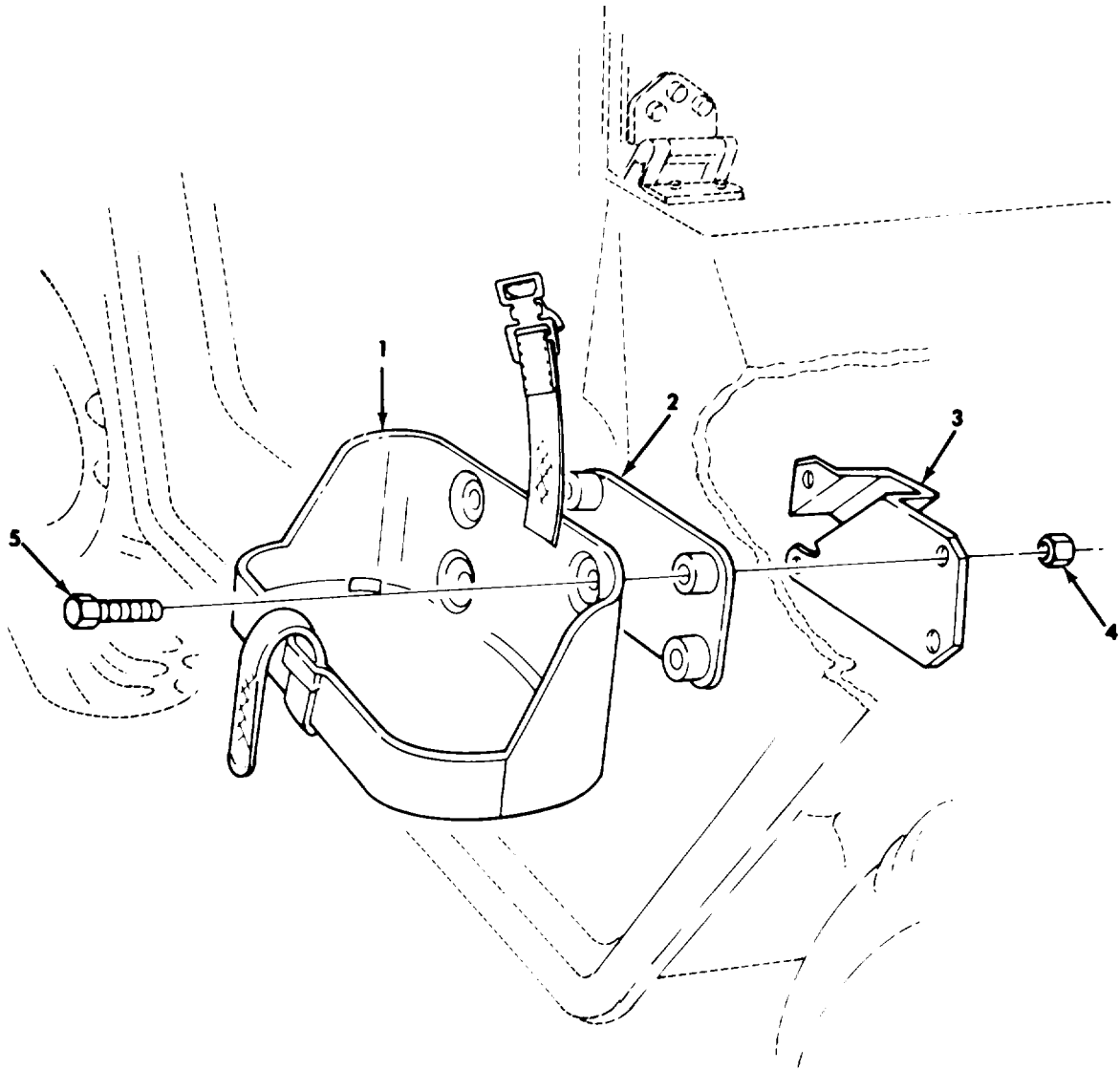
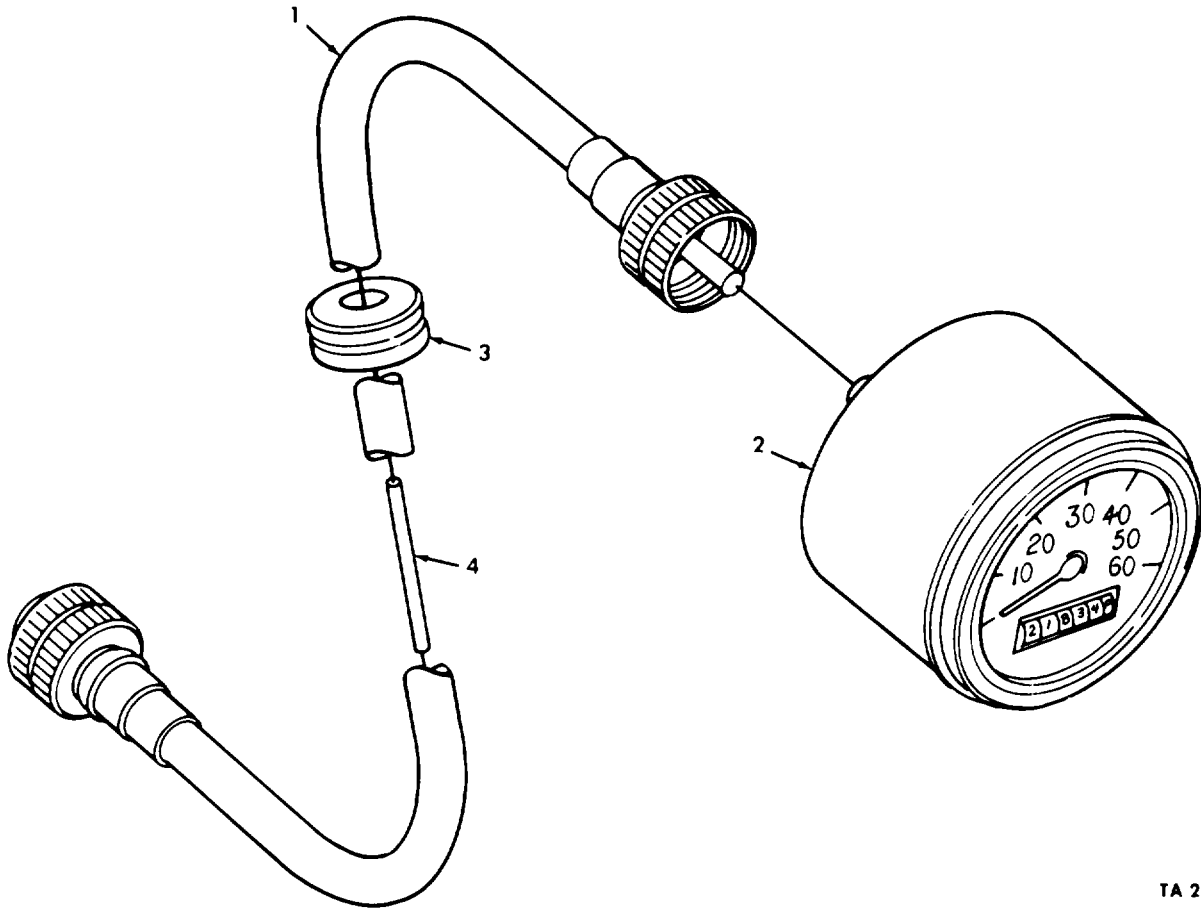

Figure 165. M13 Decontamination Kit.

SECTION II			TM9-2320-218-34P			
(1)	(2)	(3)	(4)	(5)	(6)	
ITEM NO	SMR CODE	FSCM	PART NUMBER	DESCRIPTION AND USABLE ON CODES(UOC)	QTY	
GROUP 3307 SPECIAL PURPOSE KITS						
FIGURE 165 M13 DECONTAMINATION KIT						
1	PAOZZ	19207	6566675	BRACKET ASSEMBLY PART OF KIT P/N 12357121.....	1	
				UOC :832,833,178,910		
				BOI :1 PER END ITEMS		
2	PAOZZ	19207	10950870	PLATE ASSEMBLY PART OF KIT P/N 12357121.....	1	
				UOC :832,833,178,910		
				BOI :1 PER END ITEMS		
3	KFOZZ	19207	11660470-2	SUPPORT,FUEL CAN PART OF KIT P/N 12357121.....	1	
				UOC :832,833,178,910		
				BOI :1 PER END ITEMS		
4	PAOZZ	96906	MS51922-21	NUT,SELF-LOCKING,HE PART OF KIT P/N 12357121.....	4	
				UOC :832,833,178,910		
5	PAOZZ	96906	MS90727-64	SCREW,CAP,HEXAGON H PART OF KIT P/N 12357121.....	4	
				UOC :832,833,178,910		
	PDOZZ	19207	12357121	KIT,M13 .....	1	
				UOC :832,833,178,910		
				BRACKET ASSEMBLY ( 1) 165-1		
				NUT,SELF-LOCKING,HE( 4) 165-4		
				PLATE ASSEMBLY ( 1) 165-2		
				SCREW,CAP,HEXAGON H( 4) 165-5		
				SUPPORT,FUEL CAN ( 1) 165-3		

END OF FIGURE



TA 256136

Figure 166. Speedometer and Related Parts.

SECTION II			TM9-2320-218-34P			
(1)	(2)	(3)	(4)	(5)	(6)	
ITEM NO	SMR CODE	FSCM	PART NUMBER	DESCRIPTION AND USABLE ON CODES(UOC)	QTY	

GROUP 47 GAGES (NON-ELECTRICAL),  
WEIGHING, AND MEASURING DEVICES  
4701 INSTRUMENTS

FIGURE 166 SPEEDOMETER AND RELATED  
PARTS

1	PAOZZ	19207	8712351	SHAFT ASSEMBLY,FLEX.....	1
2	PAOOZ	96906	MS39021-2	SPEEDOMETER.....	1
3	PAOZZ	19207	11640963-2	GROMMET,NONMETALLIC.....	1
4	PAOZZ	19207	10950807	CORE,FLEXIBLE SHAFT.....	1

END OF FIGURE

SECTION II			TM9-2320-218-34P			
(1)	(2)	(3)	(4)	(5)	(6)	
ITEM NO	SMR CODE	FSCM	PART NUMBER	DESCRIPTION AND USABLE ON CODES (UOC)	QTY	
GROUP 94 REPAIR PARTS KITS						
9401 REPAIR PARTS KITS						
FIGURE KITS						
1	PFOZZ	19207	10921883	MODIFICATION KIT REAR SUSPENSION OVERLOAD..... UOC:831,911 SEAT ( 2) 98-3 SEAT ( 2) 98-1 SPRING,HELICAL,COMP( 2) 98-2	1	
2	PAFZZ	19207	12301146	PARTS KIT,DIFFERENT..... UOC:830,831,832,833 BRACKET ( 1) 101-2 BRACKET ( 1) 101-9 NUT,SELF-LOCKING ( 5) 101-1 SCREW,CAP,HEXAGON H( 1) 101-5 SCREW,CAP,HEXAGON H( 1) 101-4 SCREW,CAP,HEXAGON H( 3) 101-7 WASHER,CONICAL ( 2) 101-6 WASHER,FLAT ( 3) 101-8 WASHER,FLAT ( 1) 101-3	1	
3	PAOZZ	19207	12302542	PARTS KIT,BATTERY ..... BOOT,DUST AND MOIST( 4) 60-42 BRACKET,ANGLE ( 4) 60-43 CABLE ASSEMBLY ( 1) 60-4 NUT,PLAIN,HEXAGON ( 4) 60-25 NUT,PLAIN,HEXAGON ( 2) 60-29 SCREW,MACHINE ( 4) 60-26 STUD,TERMINAL ( 1) 60-22 WASHER,FLAT ( 4) 60-23 WASHER,FLAT ( 1) 60-27 WASHER,LOCK ( 4) 60-24 WASHER,LOCK ( 1) 60-28	1	
4	PAFZZ	19207	12302551	PARTS KIT,FENDER LEFT..... UOC:830,831,832,833 GROMMET,NONMETALLIC( 1) 102-5 LEFT FENDER ( 1) 102-3 NUT,SELF-LOCKING,HE( 20) 102-4 SCREW,CAP,HEXAGON H( 20) 102-1 WASHER,FLAT ( 40) 102-2	1	
5	PAFZZ	19207	12302552	PARTS KIT,FENDER RIGHT..... UOC:830,831,832,833 NUT,SELF-LOCKING,HE( 20) 102-9 RIGHT FENDER ( 1) 102-6 SCREW,CAP,HEXAGON H( 20) 102-7 WASHER,FLAT ( 49) 102-8	1	
6	PAOZZ	19207	12302578	GASKET,NUT,WASHER EXHAUST MANIFOLD..... GASKET ( 2) 16-3 GASKET ( 4) 16-7 GASKET ( 1) 19-5	1	

SECTION II			TM9-2320-218-34P			
(1)	(2)	(3)	(4)	(5)	(6)	
ITEM NO	SMR CODE	FSCM	PART NUMBER	DESCRIPTION AND USABLE ON CODES (UOC)	QTY	
				GASKET	( 2)	33-1
				LOCKING PLATE,NUT	( 1)	16-14
				NUT,PLAIN,HEXAGON	( 2)	33-3
				SCREW,CAP,HEXAGON H	( 6)	16-11
				WASHER,FLAT	( 1)	16-10
				WASHER,KEY	( 4)	16-12
				WASHER,LOCK	( 2)	33-2
7	PFOZZ	19207	12302585	PARTS KIT,PINTLE	.....	1
				BOLT	( 1)	95-11
				BOLT	( 1)	95-9
				NUT,PLAIN,SLOTTED,H	( 2)	95-7
				PIN,COTTER	( 2)	95-8
8	PAOZD	19207	12302592	PARTS KIT,DRIVING REAR OR FRONT..		1
				SEAL ASSEMBLY	( 2)	73-6
				SEAL ASSEMBLY	( 1)	73-14
				SEAL ASSEMBLY	( 1)	73-26
				SEAL ASSEMBLY	( 2)	76-6
				SEAL ASSEMBLY	( 1)	76-26
				SEAL ASSEMBLY	( 1)	76-14
				SLEEVE	( 2)	76-5
				SLEEVE	( 2)	76-15
				WEAR SLEEVE	( 2)	73-5
				WEAR SLEEVE	( 2)	73-15
9	PAHZZ	19207	12302594	PARTS KIT,SEAL TRANSFER		1
				TRANSMISSION.....	.....	
				SEAL	( 3)	70-3
				SLEEVE	( 1)	66-5
				SLEEVE	( 2)	70-2
9A	PAFZZ	19207	12356855	KIT,STARTER	.....	1
				PACKING,PREFORMED	( 2)	42-6
				STUD,STARTER	( 1)	42-9
10	PAHZZ	19207	5702185	PARTS KIT,DIFFERENT FRONT OR REAR..		1
				GEAR PINION	( 4)	74-8
				GEAR PINION	( 4)	77-8
				GEAR SIDE SHORT	( 1)	74-10
				GEAR SIDE LONG	( 1)	77-6
				GEAR SIDE SHCRT	( 1)	77-10
				GEAR SIDE LONG	( 1)	74-6
				SPIDER GEAR	( 1)	74-9
				SPIDER GEAR	( 1)	77-9
				WASHER THRUST	( 2)	74-5
				WASHER THRUST	( 4)	74-7
				WASHER THRUST	( 4)	77-7
				WASHER THRUST	( 2)	77-5
11	PAOZZ	19207	5702186	PARTS KIT,UNIVERSAL FRONT OR REAR..		1
				CROSS ASSEMBLY	( 1)	72-2
				RING	( 2)	72-3
				SCREW,CAP,HEXAGON H	( 4)	72-6
				WASHER,LOCK	( 4)	72-7
12	PAFZZ	19207	5702188	GASKET SET TRANSMISSON.....		1
				GASKET	( 1)	66-14
				GASKET	( 1)	67-20

KITS-2





SECTION II			TM9-2320-218-34P			
(1)	(2)	(3)	(4)	(5)	(6)	
ITEM NO	SMR CODE	FSCM	PART NUMBER	DESCRIPTION AND USABLE ON CODES (UOC)	QTY	
				GASKET ( 1) 37-3		
				GASKET ( 4) 44-7		
				GASKET ( 1) 127-1		
				GASKET AND PREFORME( 2) 8-1		
				PACKING, PREFORMED ( 1) 8-10		
				PACKING, PREFORMED ( 1) 44-8		
				PACKING, PREFORMED ( 1) 44-13		
				SEAL ( 2) 2-14		
				SEAL ( 2) 2-15		
				SEAL ( 1) 11-6		
				SEAL ( 1) 11-22		
				SEAL ASSEMBLY ( 4) 7-25		
				SEAL ASSEMBLY ( 1) 7-15		
				SEAL, PLAIN ENCASED ( 1) 3-10		
18	PAHZZ	1920	5702199	BEARING, SLEEVE CONNECTING ROD, STANDARD.....	1	
				BEARING ( 8) 6-14		
19	PAHZZ	19207	5702200	BEARING HALF SET CRANKSHAFT, STANDARD.....	1	
				BEARING ( 4) 3-1		
				BEARING ( 2) 3-3		
20	PAHZZ	19207	5702201	BEARING HALF SET CRANKSHAFT, .010 UNDERSIZE.....	1	
				BEARING ( 4) 3-1		
				BEARING ( 2) 3-3		
21	PAHZZ	19207	5702202	BEARING HALF SET CRANKSHAFT, .020 UNDERSIZE.....	1	
				BEARING ( 4) 3-1		
				BEARING ( 2) 3-3		
22	PAHZZ	19207	5702203	BEARING HALF SET CRANKSHAFT, .030 UNDERSIZE.....	1	
				BEARING ( 4) 3-1		
				BEARING ( 2) 3-3		
23	PAHZZ	19207	5702205	RING SET, PISTON STANDARD.....	1	
				RING ( 1) 6-2		
				RING ( 1) 6-3		
				SEGMENT ( 2) 6-4		
				SET PISTON RING ( 4) 6-1		
				SPACER ( 1) 6-5		
24	PAFZZ	19207	5702206	GASKET AND PREFORME VALVE GRIND....	1	
				BOOT, DUST AND MOIST ( 4) 10-9		
				GASKET ( 1) 2-19		
				GASKET ( 1) 8-5		
				GASKET ( 1) 7-23		
				GASKET ( 2) 16-3		
				GASKET ( 2) 33-1		
				GASKET ( 1) 36-6		
				GASKET ( 1) 44-7		
				GASKET AND PREFORME( 2) 8-1		
				PACKING, PREFORMED ( 1) 8-10		
				SEAL ASSEMBLY ( 4) 7-25		
25	PADZZ	19207	5702207	GASKET AND PREFORME PUSH ROD COVER.	1	

KITS-4

SECTION II			TM9-2320-218-34P			
(1)	(2)	(3)	(4)	(5)		(6)
ITEM NO	SMR CODE	FSCM	PART NUMBER	DESCRIPTION AND USABLE ON CODES (UOC)		QTY
26	PAOZZ	19207	5702208	GASKET ( 1) 7-23		
				SEAL ASSEMBLY ( 4) 7-25		
				GASKET AND PREFORME	ROCKER ARM	1
				COVER.....		
27	PAFZZ	19207	5702209	GASKET ( 1) 8-5		
				GASKET AND PREFORME ( 2) 8-1		
				GASKET AND SEAL SET	OIL PAN.....	1
				GASKET ( 1) 12-10		
				GASKET ( 1) 12-11		
				GASKET ( 1) 11-5		
				GASKET ( 1) 11-7		
				SEAL ( 1) 11-6		
				SEAL ( 1) 11-22		
28	PAFZZ	19207	5702213	PARTS KIT,STEERING.....		1
				UOC :B30 ,B31 ,B32 ,B33		
				CAP AND SEAL ( 1) 92-21		
				CAP AND SEAL ( 1) 93-17		
				GASKET ( 1) 93-16		
				SHIM ( 1) 93-15		
				GASKET ( 1) 92-20		
				SEAL ( 1) 92-11		
				SEAL ( 1) 93-10		
				SEAL,PLAIN ENCASED ( 1) 92-22		
				SEAL,PLAIN ENCASED ( 1) 93-18		
				SHIM ( 1) 92-19		
29	PAHZZ	19207	5702215	SEAL SET,CRANKSHAFT REAR		1
				CRANKSHAFT CAP.....		
				SEAL ( 2) 2-14		
				SEAL ( 2) 2-15		
30	PAHZZ	19207	5702216	PARTS KIT,PISTON .030 OVERSIZE..		1
				PIN ( 1) 6-15		
				PISTON ASSEMBLY ( 1) 6-7		
31	PAHZZ	19207	5702220	BEARING HALF,SLEEVE CONNECTING ROD,		1
				.030 UNDERSIZE.....		
				BEARING ( 8) 6-14		
32	PAHZZ	19207	5702221	RING SET,PISTON .020 OVERSIZE.....		1
				RING ( 1) 6-2		
				RING ( 1) 6-3		
				SEGMENT ( 2) 6-4		
				SET PISTON RING ( 4) 6-1		
				SPACER ( 1) 6-5		
33	PAHZZ	19207	5702224	RING SET,PISTON .030 OVERSIZE.....		1
				RING ( 4) 6-2		
				RING ( 4) 6-3		
				SEGMENT ( 8) 6-4		
				SPACER ( 4) 6-5		
34	PAHZZ	19207	5702225	BEARING HALF,SLEEVE CONNECTING ROD,		1
				.020 UNDERSIZE.....		
				BEARING ( 8) 6-14		
35	PAHZZ	19207	5702226	PISTON,INTERNAL .020 OVERSIZE..		1
				PIN ( 1) 6-15		
				PISTON ASSEMBLY ( 1) 6-7		

SECTION II			TM9-2320-218-34P			
(1)	(2)	(3)	(4)	(5)	(6)	
ITEM NO	SMR CODE	FSCM	PART NUMBER	DESCRIPTION AND USABLE ON CODES (UOC)	QTY	
36	PAHZZ	19207	5702227	PISTON,INTERNAL STANDARD.....	1	
				PIN ( 1) 6-15		
				PISTON ASSEMBLY ( 1) 6-7		
37	PAFZZ	19207	5702231	BRUSH SET STARTER.....	1	
				BRUSH ASSEMBLY ( 1) 42-8		
				BRUSH ASSEMBLY ( 2) 42-16		
38	PAHZZ	19207	5702235	PARTS KIT TRANSMISSION...	1	
				BEARING,WASHER ( 1) 68-1		
				BEARING,WASHER ( 2) 68-2		
				BEARING,WASHER ( 1) 68-6		
				ROLLER,BEARING ( 36) 68-3		
				SHAFT,SHOULDERED ( 1) 68-8		
				SPACER,SLEEVE ( 1) 68-5		
39	PAHZZ	19207	5702239	PARTS KIT,MAINSHAFT MAIN SHAFT AND 2ND GEAR.....	1	
				RETAINER,BEARING ( 1) 67-11		
				RING ( 1) 67-14		
				RING,RETAINING ( 3) 67-10		
				RING,RETAINING ( 2) 67-2		
				ROLLER,BEARING ( 37) 67-12		
				SPACER,RING ( 1) 67-18		
40	PAFZZ	19207	5702240	PARTS KIT,CAMSHAFT.....	1	
				GASKET ( 1) 7-19		
				GEAR,HELICAL ( 1) 7-20		
				GEAR,HELICAL ( 1) 7-7		
				KEY,WOODRUFF ( 1) 7-21		
				KEY,WOODRUFF ( 1) 7-4		
				SCREW,ASSEMBLED ( 2) 7-6		
				SCREW,CAP,HEXAGON H( 1) 7-10		
				SCREW,MACHINE ( 8) 7-16		
				SEAL ASSEMBLY ( 1) 7-15		
				WASHER ( 1) 7-9		
				WASHER,FLAT ( 8) 7-18		
				WASHER,FLAT ( 1) 7-8		
				WASHER,LOCK ( 8) 7-17		
41	PAFZZ	19207	5702241	PARTS KIT,FLYWHEEL.....	1	
				GASKET ( 1) 5-3		
				GASKET ( 1) 5-9		
				SEAL,NONMETALLIC ( 1) 5-16		
42	PAOZZ	19207	5702243	PARTS KIT,DUST BOOT.....	1	
				UOC:178,243,910,911		
				BELLOWS,PROTECTION ( 2) 18-3		
				BELLOWS,PROTECTION ( 1) 31-12		
				BELLOWS,PROTECTION ( 1) 71-1		
				BELLOWS,PROTECTION ( 1) 80-7		
				BOOT,DUST AND MOIST( 1) 69-33		
				BOOT,DUST AND MOIST( 1) 69-2		
				BOOT,DUST AND MOIST( 1) 92-26		
43	PAOZZ	19207	5702245	LEAD SET,IGNITION .....	1	
				LEAD AND CONDUIT ( 2) 44-2		
				LEAD AND CONDUIT ( 1) 44-4		
				LEAD AND CONDUIT ( 1) 44-3		

## SECTION II

TM9-2320-218-34P

ITEM NO	SMR CODE	FSCM	PART NUMBER	DESCRIPTION AND USABLE ON CODES (UOC)	QTY
44	PAOZZ	19207	5702247	PARTS KIT,STEERING.....	1
				BEARING,ROLLER ( 2) 75-22	
				BEARING,ROLLER ( 2) 78-22	
				PIN,COTTER ( 1) 89-12	
45	PAHZZ	19207	5702248	PARTS KIT,TRANSFER.....	1
				GEAR TRANSFER ( 1) 70-9	
				GEAR AND SHAFT ASSE( 1) 70-24	
				GEAR,HELICAL ( 1) 70-5	
46	PAHZZ	19207	5702249	PARTS KIT,TRANSFER.....	1
				BEARING,ROLLER ( 44) 70-8	
				RING,RETAINING ( 1) 70-23	
				SHAFT GEAR ( 1) 70-35	
				SPACER GEAR ( 3) 70-34	
				WASHER THRUST ( 1) 70-4	
				WASHER,RECESSED ( 1) 70-6	
47	PAHZZ	19207	5702250	PARTS KIT,CONSTANT.....	1
				BEARING,BALL ( 1) 70-40	
				CLUTCH ( 1) 70-36	
				RING RETAINING ( 2) 70-39	
				RING,RETAINING ( 2) 70-38	
				SHAFT OUTPUT ( 1) 70-37	
48	PAHZZ	19207	5702251	PARTS KIT,INPUT .....	1
				BEARING,BALL ( 1) 67-4	
				BOLT,MACHINE ( 3) 67-23	
				RING,RETAINING ( 1) 67-3	
				RIN,RETAINING ( 2) 67-2	
				ROLLER ( 14) 67-6	
				SEAL,PLAIN ENCASED ( 1) 67-1	
				SHAFT,GEAR ( 1) 67-5	
				WASHER LOCK ( 3) 67-22	
49	PAHZZ	19207	5702252	PARTS KIT,OUTPUT .....	1
				BEARING BALL ( 1) 71-8	
				FORK CLUTCH SHIFTER( 1) 71-4	
				PLUG SHIFTER SHAFT ( 1) 71-6	
				RING,RETAINING ( 2) 71-3	
				SEAL,PLAIN ENCASED ( 1) 71-15	
				SHAFT CLUTCH ( 1) 71-20	
				SPRING HELICAL ( 1) 71-13	
				SPRING HELICAL ( 1) 71-5	
				WASHER FLAT ( 1) 71-14	
50	PAFZZ	19207	5702253	PARTS KIT,GEARSHIFT.....	1
				BALL BEARING ( 3) 69-16	
				BOLT,MACHINE ( 6) 69-3	
				GATE ASSY,SHIFTER ( 1) 69-15	
				PIN ( 1) 69-27	
				PIN,STRAIGHT ( 1) 69-19	
				PLUG EXPANSION ( 1) 69-20	
				PLUG,EXPANSION ( 3) 69-8	
				PLUNGER,DETENT ( 2) 69-18	
				SCREW LOCK ( 4) 69-11	
				SHIFTER SHAFT ( 1) 69-14	
				SPRING,HELICAL 3) 69-17	

## SECTION II

TM9-2320-218-34P

ITEM NO	SMR CODE	FSCM	PART NUMBER	DESCRIPTION AND USABLE ON CODES (UOC)	QTY
				VALVE, VENT ( 1) 69-6	
				WASHER, LOCK ( 6) 69-4	
				WIRE, SAFETY ( 4) 69-12	
51	PAOZZ	19207	5702254	MOUNT SET, RESILIENT.....	1
				MOUNT, RESILIENT ( 2) 1-6	
				MOUNT, RESILIENT ( 2) 1-5	
				MOUNT, RESILIENT ( 2) 1-9	
				MOUNT, RESILIENT ( 2) 1-8	
52	PAFZZ	19207	5702256	PARTS KIT, CLUTCH.....	1
				BEARING, BALL, THRUST ( 1) 17-5	
				BEARING, BALL ( 1) 17-8	
				BOLT, MACHINE ( 6) 17-4	
				DISK, CLUTCH ( 1) 17-1	
				PLATE ASSEMBLY ( 1) 17-2	
				WASHER, LOCK ( 6) 17-3	
53	PAOZZ	19207	5702259	PARTS KIT, DOOR.....	1
				UOC: 832, 833, 178, 910	
				CLIP, SPRING TENSION ( 2) 151-8	
				PAD DOOR ( 2) 151-13	
				SCREW, MACHINE ( 12) 151-10	
				SCREW, TAPPING ( 4) 151-14	
				SPRING, FLAT ( 2) 151-15	
				STOP, DOOR, LATCH, LH ( 1) 151-11	
				STOP DOOR LATCH, RH ( 1) 151-11	
				STRIKE, CATCH ( 2) 151-16	
				SUPPORT, DOOR ( 2) 151-12	
				WASHER, LOCK ( 16) 151-9	
54	PAOZZ	19207	5703300	PARTS KIT, DOOR.....	1
				UOC: 832, 833, 178, 910	
				BUSHING, SLEEVE ( 4) 151-3	
				HANDLE, DOOR ( 2) 151-1	
				NUT, PLAIN, SLOTTED, H ( 2) 151-7	
				PIN, COTTER ( 2) 151-6	
				WASHER, FLAT ( 4) 151-2	
				WASHER, LOCK ( 4) 151-5	
55	PAFZZ	19207	5703303	PARTS KIT, ARM.....	1
				MOUNT, RESILIENT ( 2) 88-5	
				MOUNT, RESILIENT ( 2) 87-12	
				NUT, PLAIN, SLOTTED, H ( 2) 87-5	
				NUT, SLOTTED, HEXAGON ( 4) 88-9	
				PIN, COTTER ( 4) 88-10	
				PIN, COTTER ( 2) 87-6	
				SCREW, CAP, HEXAGON H ( 4) 88-13	
				SCREW, CAP, HEXAGON H ( 2) 87-10	
56	PAOZZ	19207	5703309	PARTS KIT, METERING FUEL PUMP.....	1
				UOC: 178, 243, 910, 911	
				BOOT, DUST AND MOIST ( 1) 21-3	
				CUP ( 1) 21-4	
				GASKET ( 2) 21-9	
				GROMMET ( 1) 21-8	
				NUT ( 1) 21-5	
				PUMP MOTOR ( 1) 21-10	

KITS-8

## SECTION II

TM-2320-218-34P

ITEM NO	SMR CODE	FSCM	PART NUMBER	DESCRIPTION AND USABLE ON CODES(UOC)	QTY
				SLEEVE ( 1) 21-7	
				WASHER ( 1) 21-6	
57	PAOZZ	19207	5703310	PARTS KIT,TURN .....	1
				UOC:178,243,910,911	
				GASKET ( 1) 53-11	
				LENS,LIGHT ( 1) 53-12	
				SCREW,SHOULDER ( 2) 53-14	
				WASHER,FLAT ( 2) 53-13	
58	PAOZZ	19207	5703312	PARTS KIT,HAND .....	1
				CONNECTING LINK ( 1) 80-9	
				DEFLECTOR,DIRT ( 1) 80-6	
				LEVER,MANUAL ( 1) 80-3	
				PIN,COTTER ( 1) 80-8	
				PIN,STRAIGHT,HEADED( 1) 80-10	
				SCREW,CAP,HEXAGON H( 2) 80-1	
				WASHER,LOCK ( 2) 80-2	
59	PAOZZ	19207	5703314	PARTS KIT,HORN .....	1
				BUSHING,HORN SWITCH( 1) 59-6	
				GROMMET,NONMETALLIC( 1) 59-7	
				RING,RETAINING ( 1) 59-4	
				SHELL,ELECTRICAL ( 1) 59-8	
				SWITCH ASSEMBLY ( 1) 59-5	
				WASHER,SLOTTED ( 1) 59-9	
60	PFOZZ	19207	5703315	PARTS KIT,BOW .....	1
				UOC:830,243	
				BOW,VEHICULAR TOP ( 1) 118-17	
				NUT,SELF-LOCKING,HE( 4) 118-4	
				SUPPORT,VEHICULAR ( 1) 118-5	
				SUPPORT,VEHICULAR ( 1) 118-5	
61	PAOZZ	19207	5703326	PARTS KIT,SEAL .....	1
				BELLOWS,PROTECTION ( 2) 18-3	
				BELLOWS,PROTECTION ( 1) 31-12	
				BOOT,DUST AND MOIST( 1) 69-33	
				BOOT,DUST AND MOIST( 1) 69-2	
				BUSHING,RUBBER ( 1) 93-26	
				DEFLECTOR,DIRT ( 1) 80-6	
62	PAOZZ	19207	5703383	PARTS KIT,UNIVERSAL.....	1
				BOLT,U ( 2) 75-3	
				BOLT,U ( 2) 78-3	
				CROSS ASSEMBLY ( 1) 75-6	
				CROSS ASSEMBLY ( 1) 75-16	
				CROSS ASSEMBLY ( 1) 78-16	
				CROSS ASSEMBLY ( 1) 78-6	
				NUT,PLAIN,HEXAGON ( 4) 75-1	
				NUT,PLAIN,HEXAGON ( 4) 78-1	
				RING,RETAINING ( 2) 75-7	
				RING,RETAINING ( 2) 78-7	
				RING,SNAP ( 2) 75-17	
				RING,SNAP ( 2) 78-17	
				WASHER,LOCK ( 4) 75-2	
				WASHER,LOCK ( 4) 78-2	
63	PAHZZ	19207	5703384	GEAR SET,BEVEL .....	1

SECTION II  
 (1) (2) (3)  
 ITEM SMR  
 NO CODE FSCM

TM9-2320-218-34P

NO	CODE	FSCM	DESCRIPTION AND USABLE ON CODES(UOC)	QTY
			GEAR HYPOID MATCHED( 1) 74-4	
			GEAR HYPOID MATCHED( 1) 77-4	
64	PAFZZ	19207 5703399	KIT,REPAIR PARTS .....	1
			BUSHING ASSEMBLY ( 1) 86-10	
			BUSHING ASSEMBLY ( 1) 86-26	
			BUSHING,SLEEVE ( 1) 86-8	
			BUSHING,SLEEVE ( 1) 86-31	
			NUT,PLAIN,SLOTTED,H( 2) 86-6	
			NUT,PLAIN,SLOTTED,H( 2) 86-29	
			PIN,COTTER ( 2) 86-5	
			PIN,COTTER ( 2) 86-28	
			RETAINER ( 1) 86-4	
			RETAINER ( 2) 86-7	
			RETAINER ( 1) 86-24	
			RETAINER ( 2) 86-27	
65	PAQZZ	19207 5704174	PARTS KIT,CLAMP .....	1
			RIVET,TUBULAR OVAL ( 1) 60-49	
			SPRING,LATCH ( 1) 60-1	
66	PAQZZ	19207 5704509	PARTS KIT,IGNITION.....	1
			SCREW ( 1) 45-42	
			SLEEVE ( 1) 45-39	
			WASHER,FLAT ( 1) 45-40	
			WASHER,LOCK ( 1) 45-41	
67	PFHZZ	19207 5704520	REPAIR KIT,REAR .....	1
			SPEEDI SLEEVE ( 1) 3-9	
68	PFHZZ	19207 5704521	REPAIR KIT,PULLEY.....	1
			SPEEDI SLEEVE ( 1) 3-5	
70	PAOFF	19207 5704524	PARTS KIT,CARBURETO.....	1
			CARBURETOR ASSY ( 1) 20-4	
			CLAMP,HOSE ( 1) 20-7	
			ELBOW,PIPE ( 1) 20-1	
			FILTER,FLUID ( 1) 30-1	
			GASKET ( 1) 20-5	
			HOSE ASSEMBLY ( 1) 20-6	
			LOCKNUT,PIPE ( 1) 20-2	
			PLUG,PIPE ( 1) 20-3	
71	PAQZZ	19207 5704602	PARTS KIT,IGNITION COIL.....	1
			CAPACITOR,FIXED ( 1) 45-24	
			CLAMP,LOOP ( 1) 45-14	
			COIL ASSEMBLY ( 1) 45-20	
			LEAD ASSEMBLY ( 1) 45-19	
			SCREW ( 2) 45-15	
73	PAHZZ	19207 5704838	PARTS KIT SPEEDOMET.....	1
			BEARING,AND,SEAL ( 1) 70-15	
			GEAR,ASSEMBLY ( 1) 70-14	
74	PAFZZ	19207 5704841	PARTS KIT,VACUUM .....	1
			UOC:178,243,910,911	
			GASKET ( 1) 127-1	
			PULL ROD AND ( 1) 127-3	
75	PAQZZ	19207 5704849	PARTS KIT,SEAL FRONT OR REAR..	1
			RETAINER,OIL SEAL ( 1) 75-25	
			RETAINER,OIL SEAL ( 1) 78-24	

SECTION II			TM9-2320-218-34P			
(1)	(2)	(3)	(4)	(5)	(6)	
ITEM NO	SMR CODE	FSCM	PART NUMBER	DESCRIPTION AND USABLE ON CODES (UOC)	QTY	
				SEAL ASSEMBLY, SHAFT ( 1) 75-26		
				SEAL ASSEMBLY, SHAFT ( 1) 78-25		
				SEAL, PLAIN ENCASED ( 1) 75-21		
				SEAL, PLAIN ENCASED ( 1) 78-21		
				WEAR SLEEVE ( 1) 89-1		
				WEAR SLEEVE ( 1) 75-20		
				WEAR SLEEVE ( 1) 78-20		
76	PAQZZ	19207	5704853	PARTS KIT, CLAMP .....	1	
				UOC: B30, B31, B32, B33		
				CLAMP, EXHAUST PIPE ( 1) 33-22		
				NUT, PLAIN, HEXAGON ( 2) 33-20		
				U-BOLT, EXHAUST PIPE ( 1) 33-11		
				WASHER, LOCK ( 2) 33-21		
77	PAQZZ	19207	5704857	PARTS KIT, IGNITION.....	1	
				CLAMP, LOOP ( 1) 45-14		
				IGNITOR SET ( 1) 45-44		
				IGNITOR, SET ( 1) 45-8		
				PACKING, PREFORMED ( 1) 45-5		
78	PAQZZ	19207	5705685	PARTS KIT, BRAKE .....	1	
				BRAKE SHOE ( 4) 81-2		
80	PAQZZ	19207	5704889	PARTS KIT, BRAKE .....	1	
				SCREW ASSEMBLY ( 2) 81-8		
				SPRING ( 2) 81-7		

END OF FIGURE



(1) ITEM NO	(2) SMR CODE	(3) FSCM	(4) PART NUMBER	(5) DESCRIPTION AND USABLE ON CODES(UOC)	(6) QTY
GROUP 95 GENERAL USE STANDARDIZED PARTS 9501 BULK MATERIAL					
FIGURE BULK					
1	PAOZZ	36659	LS335-3	CHAIN,WELDLESS.....	V
2	PAOZZ	18876	819906	CHAIN,WELDLESS.....	V
3	PAFZZ	80244	17C18035-40	CONDUIT,NONMETALLIC.....	V
4	PAOZZ	80244	17C18035-60	CONDUIT,NONMETALLIC.....	V
5	PAOZZ	21868	CAT8-480	HOSE,AIR DUCT.....	V
				UOC:178,243,910,911	
6	PAOZZ	19207	8711053	HOSE,AIR DUCT.....	V
				UOC:832,833,178,910	
7	PAOZZ	19207	8724785	HOSE,AIR DUCT.....	V
8	PAOZZ	34623	A12876	HOSE,NONMETALLIC.....	V
9	XDOZZ	S2978	ERL364	HOSE,NONMETALLIC.....	V
10	PAOZZ	96906	MS521301A203R	HOSE,PREFORMED.....	V
11	PAFZZ	19207	7345304	NONMETALLIC SPECIAL.....	V
				UOC:832,833,178,910	
12	PAOZZ	19207	7535885	NONMETALLIC SPECIAL.....	V
13	PAOZZ	19207	7345301	NONMETALLIC SPECIAL.....	V
				UOC:832,833,178,910	
14	PAFZZ	81349	MILP18080A601/4X	PLASTIC SHEET.....	V
15	PAOZZ	19207	7345298	RUBBER STRIP.....	V
				UOC:832,833,178,910	
16	PAOZZ	19207	7345299	RUBBER STRIP.....	V
				UOC:832,833,178,910	
17	PAOZZ	19207	7345300	RUBBER STRIP.....	V
18	PAFZZ	98761	AS1222	SEAL,NONMETALLIC SP.....	V
19	PAOZZ	19207	12302504	TAPE.....	V
				UOC:830,831,832,833	
20	PAOZZ	19207	8742689	TUBE,METALLIC.....	V
21	PAOZZ	24617	31094R	TUBE,METALLIC.....	V
				UOC:832,833,178,910	
22	PAOZZ	24617	31089R	TUBE,METALLIC.....	V
				UOC:832,833,178,910	
23	PAOZZ	19207	7704051	TUBE,METALLIC.....	V
24	PAFZZ	81349	M3520-B80B01G	TUBE,METALLIC.....	V
25	PAOZZ	19207	8742686-1	TUBE,METALLIC.....	V
				UOC:830,831,832,833	
26	PAOZZ	19207	8739779	TUBE,METALLIC.....	V
27	PAOZZ	19207	11644861	TUBING,NONMETALLIC.....	V
28	PAOZZ	00624	AE138-4	TUBING,NONMETALLIC.....	V
29	PAFZZ	81349	MILW4088	WEBBING,TEXTILE.....	V
				UOC:830,243	
30	MOOZZ	81348	M13486-1-11	WIRE.....	V
				UOC:178,243,910,911	
31	PAOZZ	81349	M13486-1-9	WIRE,ELECTRICAL.....	V
32	PAFZZ	88044	AN995C41	WIRE,NONELECTRICAL.....	V

END OF FIGURE

BULK-1

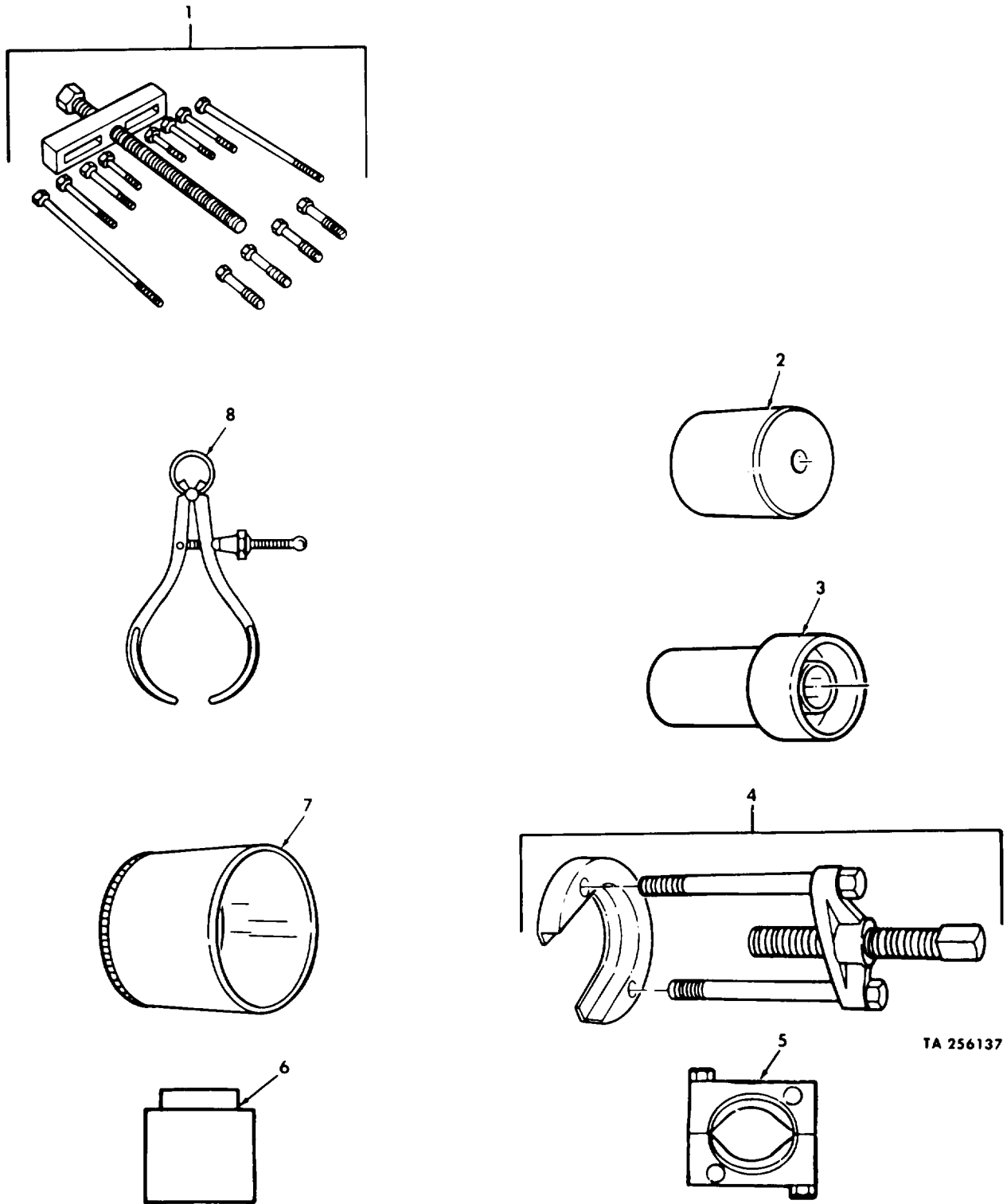

TA 256137

Figure 167. Special Tools (Organizational Maintenance).

SECTION II			TM9-2320-218-34P	(5)	(6)
(1)	(2)	(3)	(4)		
ITEM	SMR		PART	DESCRIPTION AND USABLE ON CODES(UOC)	QTY
NO	CODE	FSCM	NUMBER		
GROUP 26 TOOLS AND TEST EQUIPMENT					
2604 SPECIAL TOOLS					
FIGURE 167 SPECIAL TOOLS					
(ORGANIZATIONAL MAINTENANCE)					
1	PEOZZ	19207	7076223	PULLER,MECHANICAL PART OF KIT P/N 7365054 PART OF KIT P/N 7365055 PART OF KIT P/N 7365056.....	
				BOI:1 PER END ITEMS	
2	PEOZZ	19207	7345227	PROTECTOR BLOCK PART OF KIT P/N 7365053 PART OF KIT P/N 7365054 PART OF KIT P/N 7365055 PART OF KIT P/N 7365056.....	
				BOI:1 PER END ITEMS	
3	PEOZZ	19207	7345244	INSERTER,BEARING PART OF KIT P/N 7365054 PART OF KIT P/N 7365055 PART OF KIT P/N 7365056.....	
				BOI:1 PER END ITEMS	
4	PEOZZ	19207	7345234	PULLER,MECHANICAL PART OF KIT P/N 7365053 PART OF KIT P/N 7365054 PART OF KIT P/N 7365055 PART OF KIT P/N 7365056.....	
				BOI:1 PER END ITEMS	
5	PEOZZ	19207	8712416	WEDGE ASSEMBLY PART OF KIT P/N 7365053 PART OF KIT P/N 7365054 PART OF KIT P/N 7365055 PART OF KIT P/N 7365056.....	
				BOI:1 PER END ITEMS	
6	PEOZZ	19207	11681729	PROTECTOR,BLOCK PART OF KIT P/N 7365053 PART OF KIT P/N 7365054 PART OF KIT P/N 7365055 PART OF KIT P/N 7365056.....	
				BOI:1 PER END ITEMS	
7	PEOZZ	19207	7950152	INSERTER,SEAL PART OF KIT P/N 7365053 PART OF KIT P/N 7365054 PART OF KIT P/N 7365055 PART OF KIT P/N 7365056.....	
				BOI:1 PER END ITEMS	
8	PEOZZ	40684	504	CALIPER,OUTSIDE PART OF KIT P/N 7365054 PART OF KIT P/N 7365055 PART OF KIT P/N 7365056.....	
				BOI:1 PER END ITEMS	
	ADDOH	19207	7365053	TOOL KIT,GENERAL ORGANIZATIONAL MAINTENANCE,SET A (2ND ECHELON).....	
				BOI:1 PER LETTERED CO	
				BOI:1 PER BN HQ WHEN BN HAS SVC CO	
				BOI:1 PER HQ OF UNITS ABOVE BN LEVEL	
				INSERTER,SEAL ( 1) 167-7	
				PROTECTOR,BLOCK ( 1) 167-6	
				PROTECTOR BLOCK ( 1) 167-2	
				PULLER,MECHANICAL ( 1) 167-4	

SECTION II			TM9-2320-218-34P		(5)	(6)
(1)	(2)	(3)	(4)			
ITEM	SMR		PART			
NO	CODE	FSCM	NUMBER	DESCRIPTION AND USABLE ON CODES(UOC)	QTY	

AD0HH 19207 7365054

WEDGE ASSEMBLY, BEAR( 1) 167-5  
 TOOL KIT, GENERAL ORGANIZATIONAL  
 MAINTENANCE, SET B (2ND ECHELON).....  
 BOI :1 AUTH BY BN AND BDE TYPE HQ  
 (EXCEPT WHEN BN OR BDE HAS SVC  
 CO)  
 BOI :1 AUTH BY SVC BTRY/CO  
 BOI :1 AUTH BY NUMBERED BTRY/CO AND  
 SIMILAR HQ PERFG ORG/AVUM MAINT  
 FOR OTHER UNITS  
 CALIPER, OUTSIDE ( 1) 167-8  
 INSERTER, BEARING ( 1) 167-3  
 INSERTER, SEAL ( 1) 167-7  
 PROTECTOR, BLOCK ( 1) 167-6  
 PROTECTOR BLOCK ( 1) 167-2  
 PULLER, MECHANICAL ( 1) 167-1  
 PULLER, MECHANICAL ( 1) 167-4  
 WEDGE ASSEMBLY ( 1) 167-5

END OF FIGURE



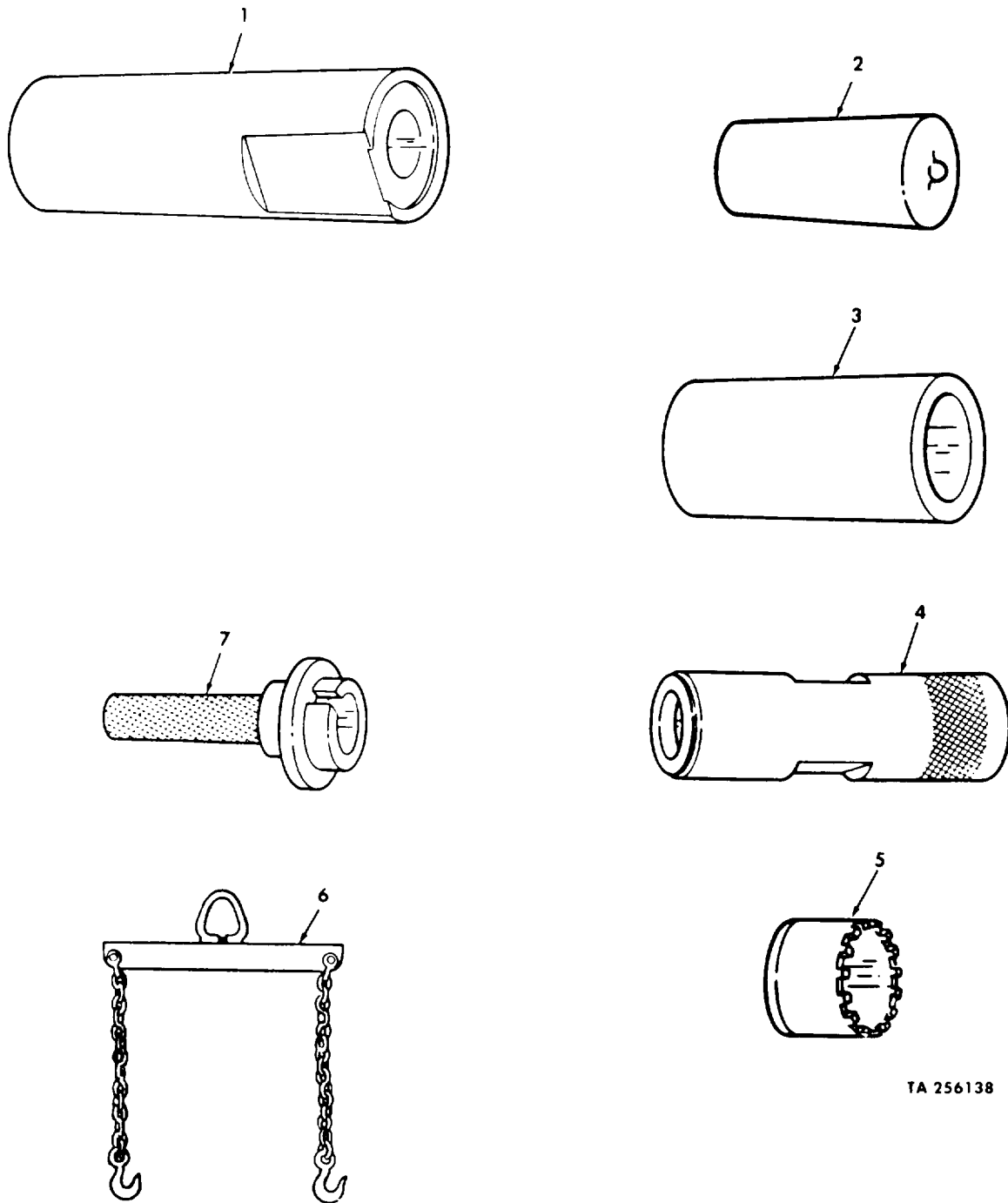

TA 256138

Figure 168. Special Tools (Direct Support and General Support Maintenance).

SECTION III			TM9-2320-218-34P		
(1)	(2)	(3)	(4)	(5)	(6)
ITEM	SMR		PART		
NO	CODE	FSCM	NUMBER	DESCRIPTION AND USABLE ON CODES (UOC)	QTY

GROUP 2604 SPECIAL TOOLS

FIGURE 168 SPECIAL TOOLS  
(DIRECT SUPPORT AND GENERAL  
SUPPORT MAINTENANCE)

1	PEFZZ	19207	7345225	INSERTER,SEAL PART OF KIT P/N 7365055 PART OF KIT P/N 7365056.....	
				BOI:1 PER END ITEMS	
2	PEFZZ	19207	10885554	TOOL,ALIGNING PART OF KIT P/N 7365055 PART OF KIT P/N 7365056.....	
				BOI:1 PER END ITEMS	
3	PEHZZ	19207	7345231	INSERTER,SEAL PART OF KIT P/N 7365056.....	
				BOI:1 PER END ITEMS	
4	PEHZZ	19207	7345223	ADAPTER,MECHANICAL PART OF KIT P/N 7365056.....	
				BOI:1 PER END ITEMS	
5	PEHZZ	19207	7345228	SOCKET,WRENCH,FACE PART OF KIT P/N 7365055 PART OF KIT P/N 7365056.....	
				BOI:1 PER END ITEMS	
6	PEOZZ	19207	7345279	SLING ASSY PART OF KIT P/N 7365055 PART OF KIT P/N 7365056.....	
				BOI:1 PER END ITEMS	
7	PEFZZ	19207	7345198	REPLACER,SEAL PART OF KIT P/N 7365055 PART OF KIT P/N 7365056.....	
				BOI:1 PER END ITEMS	

END OF FIGURE

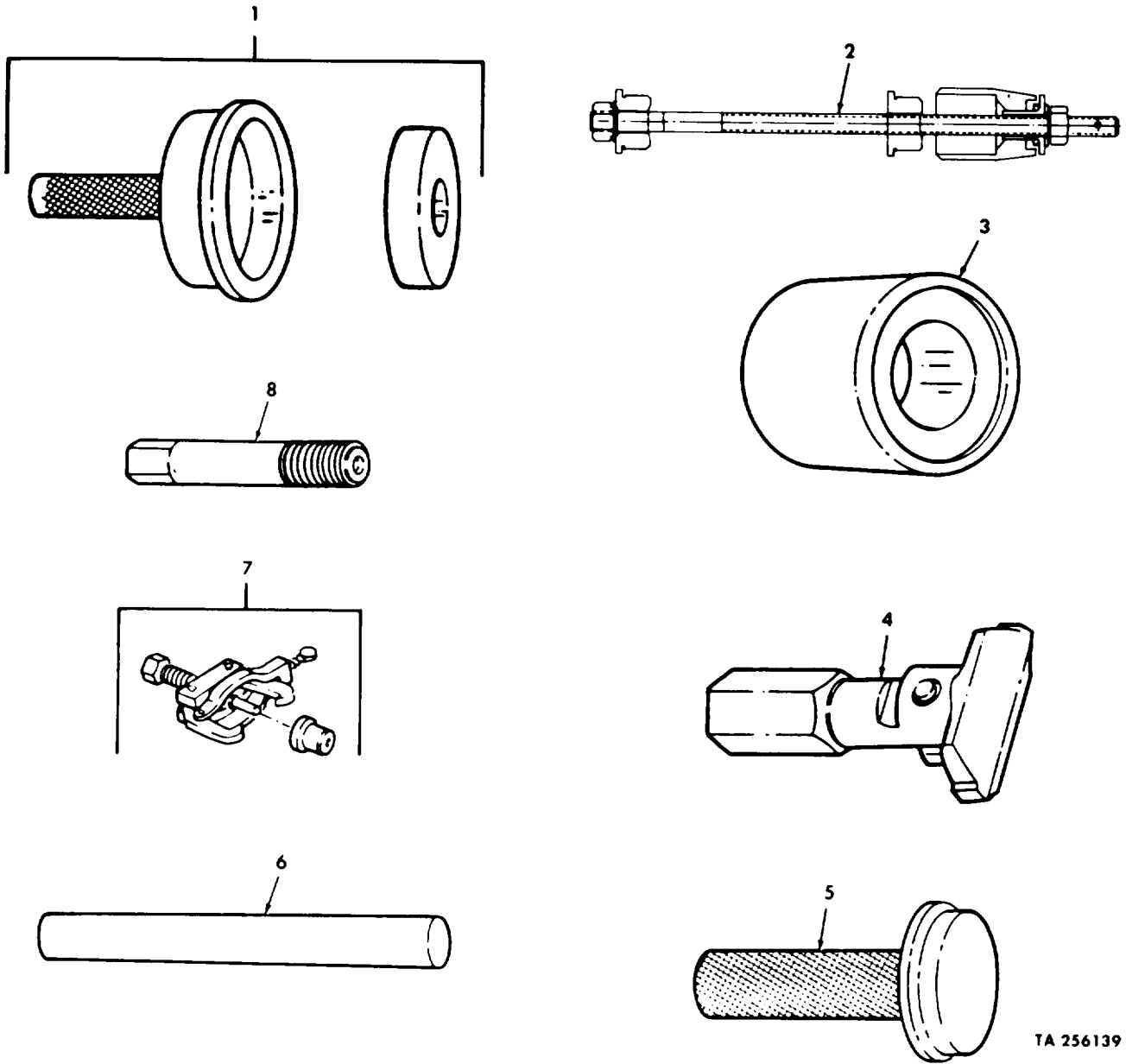

TA 256139

Figure 169. Special Tools (General Support Maintenance).



SECTION III			TM9-2320-218-34P			
(1)	(2)	(3)	(4)	(5)	(6)	
ITEM NO	SMR CODE	FSCM	PART NUMBER	DESCRIPTION AND USABLE ON CODES (UOC)	QTY	
GROUP 2604 SPECIAL TOOLS						
FIGURE 169 SPECIAL TOOLS (GENERAL SUPPORT MAINTENANCE)						
1	PEHZZ	19207	7345273	INSERTER, SEAL PART OF KIT P/N 7365056.....		
				BOI:1 PER END ITEMS		
2	PEHZZ	19207	7345274	PULLER KIT, ENGINE PART OF KIT P/N 7365056.....		
				BOI:1 PER END ITEMS		
3	PEHZZ	19207	7345257	INSERTER, BEARING PART OF KIT P/N 7365056.....		
				BOI:1 PER END ITEMS		
4	PEHZZ	19207	7345281	PULLER ATTACHMENT PART OF KIT P/N 7365056.....		
				BOI:1 PER END ITEMS		
5	PEHZZ	19207	7345197	REPLACER, CUP PART OF KIT P/N 7365056		
				BOI:1 PER END ITEMS		
6	PEHZZ	19207	7345226	REMOVER AND REPLACE PART OF KIT P/N 7365056.....		
				BOI:1 PER END ITEMS		
7	PEHZZ	19207	7078129	PULLER, MECHANICAL PART OF KIT P/N 7365056.....		
				BOI:1 PER END ITEMS		
8	PEHZZ	19207	7345224	PIN, STRAIGHT, THREAD PART OF KIT P/N 7365056.....		
				BOI:1 PER END ITEMS		
	ADFHH	19207	7365055	TOOL KIT, GENERAL DIRECT SUPPORT (3RD ECHELON).....		
				CALIPER, OUTSIDE ( 1) 167-8		
				INSERTER, BEARING ( 1) 167-3		
				INSERTER, SEAL ( 1) 168-1		
				INSERTER, SEAL ( 1) 167-7		
				PROTECTOR BLOCK ( 1) 167-6		
				PROTECTOR BLOCK ( 1) 167-2		
				PULLER, MECHANICAL ( 1) 167-1		
				PULLER, MECHANICAL ( 1) 167-4		
				REPLACER, SEAL ( 1) 168-7		
				SLING ASSY ( 1) 168-6		
				SOCKET, WRENCH, FACE ( 1) 168-5		
				TOOL, ALIGNING ( 1) 168-2		
				WEDGE ASSEMBLY ( 1) 167-5		
	ADHHH	19207	7365056	TOOL KIT, GENERAL GENERAL SUPPORT (4TH ECHELON).....		
				ADAPTER, MECHANICAL ( 1) 168-4		
				CALIPER, OUTSIDE ( 1) 167-8		
				INSERTER, SEAL ( 1) 168-3		
				INSERTER SEAL ( 1) 168-1		
				INSERTER, BEARING ( 1) 169-3		
				INSERTER, BEARING ( 1) 167-3		
				INSERTER, SEAL ( 1) 169-1		

SECTION III			TM9-2320-218-34P		
(1)	(2)	(3)	(4)	(5)	(6)
ITEM	SMR		PART		
NO	CODE	FSCM	NUMBER	DESCRIPTION AND USABLE ON CODES (UOC)	QTY
				INSERTER, SEAL	( 1) 167-7
				PIN, STRAIGHT, THREAD	( 2) 169-8
				PROTECTOR BLOCK	( 1) 167-6
				PROTECTOR BLOCK	( 1) 167-2
				PULLER ATTACHMENT	( 1) 169-4
				PULLER KIT, ENGINE	( 1) 169-2
				PULLER, MECHANICAL	( 1) 167-1
				PULLER, MECHANICAL	( 1) 167-4
				PULLER, MECHANICAL	( 1) 169-7
				REMOVER AND REPLACE	( 1) 169-6
				REPLACER, CUP	( 1) 169-5
				REPLACER, SEAL	( 1) 168-7
				SLING ASSY	( 1) 168-6
				SOCKET, WRENCH, FACE	( 1) 168-5
				SOCKET, WRENCH, FACE	( 1) 168-5
				TOOL, ALIGNING	( 1) 168-2
				WEDGE ASSEMBLY	( 1) 167-5

END OF FIGURE

## CROSS-REFERENCE INDEXES

STOCK NUMBER	NATIONAL STOCK NUMBER INDEX		STOCK NUMBER	FIG.	ITEM
	FIG.	ITEM			
5305-00-001-8153	125	8	4730-00-014-2431	14	8
2540-00-003-1019	118	5		15	13
2540-00-003-1020	118	5	4730-00-014-2432	14	2
2540-00-003-3112	118	6		14	16
3120-00-003-6707	5	1		123	9
2540-00-003-8346	126	16	4730-00-014-3343	13	3
2540-00-003-8351	118	12	5310-00-014-5850	60	23
2540-00-004-6845	118	1	4720-00-014-7064	137	3
5315-00-005-0442	9	1	5307-00-017-8453	41	2
	87	6	5306-00-017-8785	32	4
	88	10	5306-00-018-7527	100	16
5330-00-005-6073	27	33	4730-00-018-9566	85	7
6140-00-005-7693	133	1	6240-00-019-0877	54	14
2540-00-006-1649	118	3		55	6
2540-00-006-1650	118	17		56	4
4820-00-006-7468	126	8		57	6
5305-00-006-8410	104	15	5305-00-019-1245	21	12
5305-00-007-3023	104	13	5305-00-019-1676	5	14
4730-00-007-4601	23	22		7	6
	24	10		79	14
5330-00-007-6151	135	20	5305-00-019-1677	34	9
5340-00-007-6195	15	8		103	17
2920-00-008-4856	44	2	6240-00-019-3093	55	4
2920-00-008-4857	44	3		57	4
5340-00-008-5831	104	5	5305-00-022-8358	27	11
5310-00-009-7682	149	26		28	11
2805-00-011-4760	KITS	30		123	22
5315-00-011-9120	89	12	4330-00-025-3493	134	18
	151	6	5925-00-026-4767	46	21
	163	7		141	22
5315-00-012-0123	86	5		157	28
	86	28	4820-00-026-8473	143	2
	95	8	2805-00-036-0286	KITS	33
	96	8	3110-00-040-1916	92	13
5306-00-012-0231	34	20	5305-00-042-0463	28	22
5315-00-012-4553	7	21	5305-00-042-0475	29	10
	39	9	5305-00-042-3437	28	13
4730-00-013-7397	123	14	5305-00-042-3545	60	14
4730-00-013-7398	26	8		123	20
	27	6	5306-00-042-4208	5	4
	27	17		23	13
	28	6		24	15
	28	10		61	18
	28	17		62	19
	29	7		63	24
5315-00-014-1151	7	22	5305-00-042-4209	12	8
5315-00-014-1239	5	2		12	15
4730-00-014-2427	13	2		36	3
	13	6	5305-00-042-4218	11	16
	13	9	5305-00-042-4633	82	27

## CROSS-REFERENCE INDEXES

STOCK NUMBER	NATIONAL STOCK NUMBER INDEX		STOCK NUMBER	FIG.	ITEM
	FIG.	ITEM			
5305-00-042-4635	82	7	5365-00-052-4860	70	27
5306-00-042-5323	107	5	5305-00-052-6921	145	2
5306-00-042-5389	105	5		150	22
5305-00-042-5575	134	16		151	14
5305-00-042-5592	84	26	2805-00-053-3629	10	8
5306-00-042-5623	35	2	5310-00-053-8390	103	12
	84	32	2540-00-054-7250	120	11
	85	34	6140-00-057-2553	60	36
	103	19	5340-00-057-2890	63	15
5305-00-042-5640	92	30	5340-00-057-2891	29	11
	93	29	5340-00-057-2904	65	19
5306-00-042-5826	43	1	5340-00-057-3037	27	13
5306-00-042-5827	29	5		28	15
5306-00-042-5848	21	1		132	12
	27	34	5340-00-057-6956	111	7
5330-00-043-3742	KITS	61		111	10
5305-00-044-2240	92	7		112	8
	93	7		112	11
4730-00-044-4683	11	21		112	15
4730-00-044-4688	11	23		112	25
4730-00-044-4692	12	6		119	13
6240-00-044-6914	52	3	5310-00-057-7080	99	15
	53	15	5305-00-058-1082	104	18
	55	5	5310-00-059-9264	6	13
	56	5	2640-00-060-3550	90	4
	57	5	5310-00-061-1258	55	10
5310-00-045-3296	39	7		57	10
	45	18	5310-00-061-4650	138	7
	112	29	5320-00-062-0621	119	11
	150	15	5310-00-062-4954	99	8
5310-00-045-3299	46	20	2590-00-062-9840	KITS	59
	48	3	2930-00-064-5979	34	1
	56	9	5325-00-064-6311	59	7
	157	30	2990-00-064-6312	33	18
	162	4	5305-00-068-0498	144	16
5310-00-045-4007	109	3	5305-00-068-0500	27	4
5306-00-050-0346	2	5		28	4
2540-00-050-0810	124	4		64	11
2540-00-050-0813	124	5		137	11
5306-00-050-1238	115	3		138	27
5340-00-050-1592	69	8	5305-00-068-0501	58	8
5310-00-050-3622	125	10		83	20
4730-00-050-4203	72	4		119	5
	75	8		126	12
	78	8		134	7
2540-00-051-3839	138			135	1
2990-00-051-3841	137	14		145	21
2990-00-051-3842	138	15		153	2
5305-00-051-4075	160	9	5305-00-068-0502	57	15
5306-00-051-4077	115	10		61	24

## CROSS-REFERENCE INDEXES

STOCK NUMBER	NATIONAL STOCK NUMBER INDEX		STOCK NUMBER	FIG.	ITEM	
	FIG.	ITEM				
5305-00-068-0502	62	25	5310-00-080-6004	85	23	
	63	30		92	36	
	100	3		93	44	
	100	9	5340-00-080-9853	137	18	
	125	12	5310-00-081-4219	11	9	
	144	10		12	9	
	149	6		12	13	
	5305-00-068-0504	102		1	22	3
		102		7	33	6
	5305-00-068-0506	59	2	33	6	
121		5	93	24		
135		18	97	4		
5305-00-068-0508	153	18	108	6		
5305-00-068-0511	5	7	115	13		
	16	6	115	13		
	91	8	126	3		
	5305-00-068-0512	82	21	127	4	
83		25	138	39		
5305-00-068-0515	79	4	147	9		
5305-00-068-7837	82	17	149	11		
	83	19	150	26		
	94	14	157	11		
5305-00-069-5579	94	14	157	11		
5305-00-071-1788	66	2	163	4		
	75	23	5310-00-082-1404	103	11	
	94	14	5306-00-085-7079	84	27	
5305-00-071-2055	94	14	85	27		
5305-00-071-2059	8	17	85	27		
5305-00-071-2065	34	18	5310-00-087-4652	112	33	
5305-00-071-2241	132	7	5340-00-087-4662	143	10	
5305-00-071-2505	138	9	5310-00-087-7493	34	7	
	157	21		94	4	
	138	20		100	15	
5305-00-071-2509	138	4	118	15		
5305-00-071-2512	138	4	155	3		
5340-00-073-5209	136	8	155	3		
2530-00-073-5364	89	8	5310-00-088-0552	39	12	
5310-00-073-6214	70	26	94	9		
5340-00-078-7029	111	11	110	4		
	111	14	115	6		
	112	7	154	8		
	112	10	5310-00-088-0553	97	6	
	112	13	108	7		
	112	21	163	1		
	112	27	5310-00-088-1251	100	6	
	112	36	100	11		
	119	14	138	25		
	5306-00-079-1625	74	12	150	32	
		77	12	5340-00-088-1254	61	14
	5310-00-080-6004	16	10	62	15	
		19	2	5340-00-088-1255	61	28
		79	2	62	29	
84		22	63	22		

## CROSS-REFERENCE INDEXES

STOCK NUMBER		NATIONAL STOCK NUMBER INDEX		STOCK NUMBER	
FIG.	ITEM	FIG.	ITEM	FIG.	ITEM
2530-00-088-3893	92	16	5310-00-126-3842	93	32
5325-00-088-6147	51	11	4010-00-129-3221	BULK	2
5340-00-088-6655	123	15	5930-00-130-5349	48	7
5330-00-089-0978	139	14		157	6
5330-00-089-0998	139	13	5325-00-131-6197	103	18
5365-00-090-5426	64	17	2510-00-132-0919	119	8
	65	15	3120-00-133-6530	93	34
5340-00-093-5785	104	20	3120-00-133-6561	125	17
3120-00-099-5708	KITS	31	5975-00-133-8687	157	27
3110-00-100-5301	74	1	2530-00-135-8973	81	12
	77	1	2530-00-135-8974	92	35
3110-00-100-7333	70	32		93	43
2590-00-104-4573	60	46	2530-00-135-8975	81	1
4730-00-105-2684	20	3	2530-00-136-1185	79	13
5340-00-106-0617	64	21	5305-00-137-3043	137	2
	65	22		142	2
	132	10	5305-00-138-0069	128	1
	153	15		162	2
4820-00-109-4156	13	11	5305-00-139-6757	137	12
5305-00-115-9526	80	1	5310-00-143-6102	102	4
6105-00-116-5124	139	1		102	9
3110-00-117-4716	92	17	5330-00-143-7002	46	7
	93	13		46	15
2520-00-118-8681	71	16	5330-00-143-8710	104	16
2520-00-118-8685	69	23	4720-00-143-9368	14	18
2520-00-118-8686	69	26		15	10
5340-00-118-8687	69	31	4720-00-144-5447	24	13
2520-00-118-8689	69	5	4720-00-144-5455	24	14
2520-00-118-8691	67	21	3110-00-144-8518	70	40
2530-00-118-8713	92	14	5305-00-144-9929	119	9
3040-00-118-8715	92	8	5305-00-145-0616	81	10
	93	8	6220-00-145-1342	53	12
2520-00-119-0824	71	10	5305-00-146-2663	164	2
2520-00-119-0835	69	25	5305-00-147-3230	137	17
2510-00-119-0846	86	37	5305-00-147-3248	141	2
3120-00-119-3881	70	17		145	12
5340-00-119-3900	46	6	4720-00-150-6088	14	5
	46	14		15	11
5340-00-121-6183	16	13	4730-00-150-6118	126	5
2520-00-124-1293	69	29	2805-00-150-7291	8	12
5325-00-124-1396	26	21	2920-00-150-7320	44	12
	27	35	2805-00-150-7325	10	10
	28	27	2540-00-150-7327	108	2
5340-00-125-3911	73	19	2540-00-150-7328	108	3
	76	19	4710-00-150-7432	2	7
2530-00-125-8721	66	6	2805-00-150-7435	7	13
2520-00-125-8731	84	33	3020-00-150-7436	4	3
	85	35	9390-00-150-7480	45	28
5340-00-126-3841	123	21	2540-00-150-7503	46	26
5310-00-126-3842	92	29	2590-00-150-7504	64	3

## CROSS-REFERENCE INDEXES

STOCK NUMBER	NATIONAL STOCK NUMBER INDEX		STOCK NUMBER	FIG.	ITEM
	FIG.	ITEM			
2590-00-150-7506	62	2	4330-00-165-4017	30	2
6140-00-150-7507	60	41	2920-00-165-4018	154	12
2930-00-150-7508	35	1	2530-00-165-4027	93	22
2940-00-150-7518	23	1	2540-00-165-4029	119	7
	24	1	2540-00-165-4041	103	25
2940-00-150-7539	25	4		104	24
2940-00-150-7541	25	3	9330-00-165-6006	64	7
2590-00-150-7621	61	2		65	9
2590-00-150-7684	61	4	5330-00-165-6007	65	6
	62	5	5305-00-165-8125	119	15
	63	4	5310-00-167-0721	22	4
2530-00-150-7832	89	7		85	10
2530-00-150-7847	84	3		127	5
2530-00-150-7852	75	24		144	12
5365-00-150-7853	79	18		145	14
2530-00-150-7854	87	13		145	16
2530-00-150-7915	79	17		153	6
2530-00-150-7916	79	6		164	4
5330-00-151-3843	25	2	5310-00-167-0821	11	17
5330-00-151-4056	75	10		16	4
	78	10	5310-00-167-0834	45	40
5330-00-151-4360	103	10	2920-00-167-8548	40	1
	104	8	2920-00-167-8549	39	5
5305-00-151-5701	137	22	4710-00-168-2076	14	7
5340-00-151-5855	92	5		15	12
	93	5		23	5
5340-00-151-6977	123	7	5970-00-168-2907	42	14
2920-00-152-2264	KITS	71	5310-00-168-2908	42	11
3110-00-155-6686	67	15	5310-00-168-2941	66	8
4820-00-155-8276	29	4	5310-00-168-2972	92	34
2805-00-156-9274	6	8		93	42
2805-00-156-9280	9	8	5305-00-168-2997	7	14
2530-00-156-9422	75	24	5306-00-168-3061	112	31
2910-00-157-0651	29	29	5306-00-168-3066	99	14
2590-00-157-3126	153	8	9905-00-168-3291	129	3
2590-00-157-3127	153	17	5340-00-168-7111	103	23
3020-00-157-3345	KITS	63		104	23
5340-00-158-1433	112	1	5340-00-168-7112	112	34
5310-00-159-1577	119	10	5325-00-168-7173	64	4
	157	1		65	4
5330-00-159-3263	58	4	5365-00-168-7175	74	3
3110-00-159-9450	92	23		77	3
	93	19	5325-00-168-7176	61	7
3110-00-159-9451	92	18		62	8
	93	14		63	8
2530-00-159-9844	93	1	5340-00-168-7178	60	20
3040-00-159-9928	93	12		61	3
2530-00-159-9933	93	33		62	3
6145-00-165-3735	BULK	31	5340-00-168-7179	50	2
2805-00-165-4016	1	7		62	4

STOCK NUMBER	NATIONAL STOCK NUMBER INDEX		STOCK NUMBER	FIG.	ITEM
	FIG.	ITEM			
5340-00-168-7179	63	3	2910-00-176-8869	22	1
5340-00-168-7233	100	8	2520-00-176-8937	18	18
5365-00-168-9746	99	9	2530-00-176-8941	92	28
2530-00-168-9764	92	12		93	31
3120-00-168-9765	92	6	2530-00-176-8942	91	4
	93	6	2510-00-176-9146	104	1
2530-00-168-9834	KITS	64	2540-00-176-9376	125	11
2590-00-169-2890	63	2	2540-00-176-9402	125	6
2590-00-169-2891	65	2	2540-00-176-9405	125	9
2990-00-169-2892	33	16	2540-00-176-9464	125	14
2990-00-169-2893	33	24	2540-00-176-9466	99	18
2920-00-171-0340	44	4	2530-00-176-9468	88	6
3120-00-173-6954	KITS	22	2530-00-176-9486	83	14
5306-00-174-4312	75	3	4730-00-176-9488	83	32
	78	3	2530-00-176-9491	88	6
2910-00-174-7676	29	17	5310-00-177-1286	18	8
5325-00-174-9038	62	1	5310-00-177-1312	125	1
	63	1	5310-00-177-1329	89	6
5360-00-176-0445	98	5		89	6
5340-00-176-0450	88	7		97	1
5340-00-176-0451	100	18	5315-00-177-1333	125	7
5365-00-176-0452	18	16	5975-00-177-1930	BULK	4
5365-00-176-0453	93	26	5306-00-177-5602	89	4
3905-00-176-0480	128	2	2510-00-177-7775	103	3
3905-00-176-0481	128	2	2510-00-177-7777	150	1
3905-00-176-0482	128	4	5340-00-177-7779	120	2
3905-00-176-0483	128	4	2540-00-177-7780	107	3
3905-00-176-0484	128	2	2540-00-177-7781	84	29
3905-00-176-0485	122	4		85	29
3340-00-176-0487	104	2	2540-00-177-7782	106	3
3905-00-176-0559	128	4	2510-00-177-7787	103	16
3110-00-176-0694	70	28	5340-00-177-7803	14	14
5340-00-176-0935	18	19	2920-00-177-7804	39	14
2520-00-176-3331	KITS	62	2510-00-177-7871	100	2
2520-00-176-3333	75	4	2510-00-177-7872	103	20
	78	4	2805-00-177-7880	2	8
2520-00-176-3334	75	14	2530-00-177-7959	84	21
	78	14		85	22
2530-00-176-3337	89	2	5310-00-177-7975	92	33
2530-00-176-3343	86	13		93	41
2530-00-176-3344	86	20	5315-00-177-7980	79	16
2530-00-176-3349	91	7	2510-00-177-8083	156	4
5310-00-176-6611	33	13	5340-00-177-8114	103	24
	93	23		104	12
	147	6	2520-00-177-8237	18	13
	148	3	2510-00-177-9123	100	1
	157	8	2510-00-177-9177	52	11
5310-00-176-6612	86	16	2540-00-177-9181	120	14
	159	10	2805-00-177-9288	11	8
	160	2	5340-00-178-1293	82	3



## CROSS-REFERENCE INDEXES

STOCK NUMBER	NATIONAL STOCK NUMBER INDEX		STOCK NUMBER	FIG.	ITEM
	FIG.	ITEM			
5340-00-178-1293	83	4	2540-00-200-4249	139	
5340-00-178-1378	33	23	2540-00-201-3474	139	
	135	23	5305-00-202-0772	29	8
5340-00-178-1379	33	15	4730-00-202-6063	26	18
	135	11		27	25
5360-00-178-1446	92	15		29	23
5330-00-179-0420	53	11	5365-00-202-7638	45	3
6220-00-179-4324	57	2	4720-00-203-2668	BULK	8
6220-00-179-4325	55	2	5340-00-204-9916	28	14
2920-00-179-4524	48	6	5307-00-206-2604	54	15
	157	5	5930-00-207-9422	58	11
4730-00-180-6811	29	18	5310-00-209-0786	5	13
3120-00-180-7228	2	9		7	17
3020-00-181-2877	154	4		50	8
4720-00-181-8111	27	7		63	18
	28	7		64	13
5340-00-181-8226	100	4		65	11
5340-00-182-3726	51	17		82	16
5365-00-182-4660	6	6		83	18
3120-00-182-8285	42	4		119	6
3120-00-182-8462	70	11		125	4
3120-00-182-8471	84	14		135	7
	85	14		145	3
3120-00-182-8483	92	9		148	2
	93	9		153	19
5305-00-182-9317	96	5		156	3
5306-00-182-9368	93	21		161	5
5340-00-182-9615	64	2		162	6
	65	3		163	6
	83	8	5310-00-209-0788	130	2
3110-00-183-6723	70	18		140	2
3110-00-184-0010	93	38	5310-00-209-0965	1	2
3110-00-184-5421	17	5		8	7
5325-00-184-9846	29	1		66	1
	83	7		73	3
	138	21		76	3
5325-00-185-0012	102	5		81	11
5330-00-185-9927	29	14		94	5
2940-00-187-4686	23	2		94	10
	24	2		94	13
5315-00-187-9538	80	5	5310-00-209-1761	84	7
5310-00-194-1483	48	5		85	8
	162	5	5340-00-214-8225	15	4
5320-00-194-9487	70	10	2540-00-216-5722	139	15
5310-00-197-4508	46	5	4520-00-217-5782	139	2
	46	13	4730-00-221-2136	5	11
3110-00-198-0502	67	12		26	11
3110-00-198-2215	74	2		27	28
	77	2		29	21
2540-00-198-2478	139		4730-00-221-2137	16	2

## CROSS-REFERENCE INDEXES

STOCK NUMBER	NATIONAL STOCK NUMBER INDEX		STOCK NUMBER	FIG.	ITEM
	FIG.	ITEM			
4730-00-221-2137	26	17	5306-00-226-4825	69	3
	27	24		70	19
	29	22		71	12
5330-00-222-9036	105	4		147	10
5305-00-225-3838	50	7		148	6
	63	17		149	10
	138	1		150	20
5305-00-225-3842	134	4	5306-00-226-4831	22	5
5305-00-225-3843	44	14		85	17
	141	3		127	6
5306-00-225-8496	29	28		149	34
	33	12	5306-00-226-4832	37	4
	85	19	5306-00-226-4835	125	15
	144	2	5306-00-226-4838	85	11
	145	18	5306-00-226-4839	12	16
	155	5	5930-00-226-6429	141	24
5306-00-225-8498	67	23	2520-00-228-0873	18	9
	103	29	5210-00-229-3048	167	8
	104	28	2510-00-229-5730	49	3
	157	12	5330-00-230-3719	105	7
5306-00-225-8499	93	27	2540-00-234-1172	117	4
	148	15	2990-00-234-1257	1	10
5306-00-225-8500	103	28	2990-00-234-1259	1	11
	104	27	5315-00-238-5663	80	4
	120	1	5340-00-240-9228	103	9
5305-00-225-8507	12	14		104	7
5305-00-225-9081	147	5	5310-00-241-6921	51	9
5305-00-225-9082	53	16	2540-00-241-8576	109	1
5306-00-225-9084	52	13	5315-00-243-1169	95	5
	54	17	4720-00-244-0895	20	6
	60	35	5305-00-246-6566	95	14
5306-00-225-9086	94	8	2540-00-248-1053	117	4
5306-00-225-9088	26	14	2540-00-248-1071	117	5
	27	21	2540-00-248-1267	94	12
	29	15	4810-00-248-1635	139	19
	115	21	5330-00-248-3844	45	4
5306-00-225-9089	38	1	5330-00-248-3846	45	25
	97	3	5330-00-249-4420	104	3
	97	20	5905-00-251-7145	139	17
	108	5	5305-00-253-5615	128	6
	115	7	5305-00-253-5618	129	2
	115	7	5305-00-253-5620	106	7
	163	5	5305-00-253-5626	95	10
5305-00-225-9092	72	6	5306-00-255-6562	99	6
5306-00-225-9093	84	17	5340-00-256-3460	61	5
5977-00-226-2792	KITS	37		62	6
5306-00-226-4822	31	5		64	5
	153	5		65	5
	155	1	5306-00-256-5540	84	20
5306-00-226-4823	145	13		85	21
5306-00-226-4825	18	10			

## CROSS-REFERENCE INDEXES

STOCK NUMBER	NATIONAL STOCK NUMBER INDEX		STOCK NUMBER	FIG.	ITEM
	FIG.	ITEM			
5360-00-256-7152	69	17	5325-00-276-6100	126	17
4010-00-262-1551	BULK	1		153	12
4730-00-263-2733	23	23	5325-00-276-6205	123	16
	24	11	5325-00-276-6228	126	7
4730-00-263-2752	23	3	5325-00-276-6343	143	6
4730-00-263-2757	14	17	4710-00-277-5524	BULK	22
5365-00-264-7693	71	3	4710-00-277-5525	BULK	23
2540-00-264-8812	126	15	4710-00-277-5526	BULK	21
2590-00-264-8828	156	5	4730-00-277-8257	143	4
6240-00-266-9940	46	8	4730-00-277-8269	14	9
	46	16		15	14
8305-00-267-3009	BULK	29		23	10
5305-00-267-8953	43	9	4730-00-277-8769	123	12
	49	1	4730-00-278-0187	134	17
	83	22	5340-00-281-9896	157	33
	114	1	5340-00-282-7544	83	10
	156	6	5310-00-282-8866	45	6
5305-00-267-8970	148	23	5355-00-284-5671	69	1
5305-00-269-2803	73	23	5305-00-285-5271	42	12
	76	23	5305-00-285-5275	49	5
5305-00-269-2807	113	6	4730-00-288-9390	14	11
5305-00-269-3234	94	16		15	2
	158	21		15	6
5305-00-269-3235	148	20		23	4
5305-00-269-3236	158	12		26	2
5305-00-269-3238	116	1		26	13
	120	7		27	10
	158	11		27	19
5305-00-269-3240	120	3		27	39
	165	5		28	24
5305-00-269-3242	86	11		28	31
5305-00-269-3245	84	11		29	3
	87	9		29	13
	91	1		29	20
5305-00-269-3246	92	32		146	10
	93	40	4730-00-288-9953	13	10
5305-00-269-3247	87	1	4730-00-289-1930	27	40
2610-00-269-7332	90	2		28	32
4730-00-270-4613	134	8	4730-00-289-5754	45	27
5310-00-274-8710	60	24	5330-00-291-3076	42	6
5310-00-275-6635	84	5	5310-00-291-5921	42	5
	85	5	5325-00-291-9366	82	8
5325-00-276-6087	65	8	2910-00-295-9993	28	20
5325-00-276-6089	61	1	5305-00-297-3273	45	1
5325-00-276-6091	60	21	5305-00-297-3278	45	48
	63	6	5330-00-297-6329	46	9
	64	1		46	17
	65	1	5330-00-297-7106	56	3
	153	16	5315-00-298-1498	135	9
5325-00-276-6100	126	13		138	28

## CROSS-REFERENCE INDEXES

STOCK NUMBER	NATIONAL STOCK NUMBER INDEX		STOCK NUMBER	FIG.	ITEM
	FIG.	ITEM			
5330-00-298-2955	150	34	5310-00-407-9566	38	2
6210-00-299-5564	46	18		42	10
5935-00-306-2072	45	22		60	28
2520-00-307-8850	17	2		69	4
5930-00-307-8856	47	3		70	20
2590-00-308-2781	50	1		71	11
5330-00-316-9100	BULK	18		72	7
2540-00-318-0159	145	7		75	2
5360-00-318-6622	42	18		78	2
5340-00-326-5601	147	11		94	7
9505-00-331-3275	BULK	32		97	11
5340-00-331-4771	63	7		97	16
5340-00-333-6078	23	20		115	11
	24	7		115	11
6210-00-337-7345	46	10		148	8
5930-00-345-5455	139	16		149	12
5310-00-350-2655	52	6		150	21
5930-00-350-3871	43	5		155	4
5330-00-350-7520	92	25		164	1
	93	20	2590-00-408-4674	32	3
2530-00-350-8707	89	6	2805-00-409-3989	9	5
	97	1	2920-00-409-3994	44	1
4710-00-350-9896	BULK	24	3040-00-409-3995	12	7
5305-00-353-0969	51	7	3040-00-409-3996	12	4
2920-00-353-7206	45	7	2805-00-409-3997	10	10
2920-00-353-7216	45	2	2805-00-409-3998	9	6
4720-00-356-8351	BULK	27	5310-00-410-5754	3	8
2805-00-357-5773	10	5	2805-00-410-5762	7	3
5360-00-358-7826	45	16	5365-00-410-9797	86	36
5325-00-358-7900	45	23	2920-00-413-4337	39	5
2540-00-363-7093	126	18	2540-00-415-6285	152	6
2805-00-363-7101	10	5	6240-00-419-3185	50	6
5340-00-365-0189	147	4	2805-00-420-9012	8	4
2805-00-375-9999	10	5	2805-00-420-9013	7	11
2805-00-378-8996	10	5	5340-00-421-7289	82	6
5310-00-393-6685	64	18	4030-00-427-7319	96	6
	65	16	5360-00-428-5971	9	7
5365-00-400-7243	86	36	6220-00-431-3771	50	4
5340-00-400-8649	8	8	5305-00-432-4202	104	10
5330-00-401-1508	125	13		104	19
4720-00-403-0875	BULK	28	2805-00-432-7451	147	7
2940-00-404-7339	12	1	5305-00-432-7956	104	4
2910-00-405-0216	26	19	6220-00-433-5966	53	5
	27	26		54	5
4710-00-405-1942	23	8	5340-00-434-8898	62	7
4730-00-406-6782	13	7		63	5
5310-00-407-9566	17	3	5365-00-436-4807	86	36
	29	27	5340-00-438-1817	92	10
	31	6	5365-00-442-5845	159	3
	34	6	6220-00-443-0589	51	12

## CROSS-REFERENCE INDEXES

STOCK NUMBER	NATIONAL STOCK NUMBER INDEX		STOCK NUMBER	FIG.	ITEM
	FIG.	ITEM			
5365-00-447-1972	92	4	4730-00-491-6436	28	28
	93	4	3020-00-491-9622	38	3
5310-00-449-2378	39	11	2540-00-491-9624	152	6
5310-00-449-2381	39	11	5310-00-492-6079	150	16
2910-00-450-5715	7	5	4710-00-493-2884	8	14
2540-00-451-3735	126	10	4710-00-493-2885	8	9
2540-00-455-5830	32	1	5365-00-493-8125	18	15
1450-00-455-5899	156	9	6220-00-500-0437	56	8
2805-00-457-6730	3	4	5977-00-503-2304	42	15
5305-00-457-9318	53	14	5940-00-503-6184	61	11
4730-00-459-6504	13	4		62	12
2910-00-459-8447	29	24		63	12
5310-00-461-5534	60	27	5325-00-507-8701	26	6
5330-00-462-0907	57	3		27	8
5330-00-463-0200	55	3		28	8
5310-00-463-0268	51	18	6105-00-512-9225	145	1
2530-00-463-3840	80	3	5315-00-514-2660	11	3
5340-00-463-4605	103	7		34	2
2540-00-467-2593	121	2	5310-00-514-6674	12	12
2530-00-470-1525	80	6		23	16
2510-00-470-1569	150	1		24	18
5310-00-470-9000	9	3		52	12
2540-00-472-1657	130	4		53	17
	140	4		54	16
2540-00-472-1669	117	1		60	34
	152	1		84	16
2540-00-472-1670	117	1		85	16
	152	1	4730-00-516-7419	84	8
2590-00-473-6331	113	1		85	9
	165	1	5940-00-520-2447	60	5
5120-00-473-7316	169	7		60	8
5365-00-476-1028	11	14		60	32
	66	11		60	38
	73	20		61	9
	76	20		62	10
9905-00-477-3714	60	18		63	10
9905-00-477-3715	60	19	2510-00-522-2621	118	10
5340-00-480-1224	39	2	2510-00-522-2622	118	10
3120-00-480-2608	84	18	2520-00-525-0608	69	18
	85	18	5360-00-526-5530	51	13
5306-00-481-9487	79	20	5305-00-527-5751	103	22
4730-00-483-0662	123	4		104	11
5330-00-483-2408	120	5		123	6
4010-00-484-3353	107	6	5305-00-531-0341	104	22
	118	2	4720-00-535-1994	BULK	7
	119	17	4730-00-540-2612	14	3
	152	4	4730-00-542-3205	26	22
5310-00-484-5833	34	15		27	37
4720-00-491-0102	BULK	10		28	29
4730-00-491-6436	27	36	5310-00-543-2410	42	2

## CROSS-REFERENCE INDEXES

STOCK NUMBER	NATIONAL STOCK NUMBER INDEX		STOCK NUMBER	FIG.	ITE
	FIG.	ITEM			
5305-00-543-2419	44	10	5310-00-582-5965	82	
	96	10		83	
5940-00-549-6581	60	3		100	
5940-00-549-6583	60	44		114	
5310-00-550-1130	46	23		121	
	58	9		126	1
	59	3		134	2
	60	12		135	2
	61	13		137	9
	62	14		138	2
	63	21		149	8
	64	9		150	23
	65	23		151	9
	120	9	5310-00-584-5272	86	35
	132	4		95	2
	136	10		151	5
	144	5		163	8
	153	3	5310-00-584-7799	39	10
4730-00-555-0592	2	1	5975-00-588-0387	46	4
5310-00-559-0070	45	41		46	12
	46	27	5310-00-595-7044	59	9
	133	13	5310-00-595-7237	84	12
	138	33		120	4
	141	20	5310-00-595-7486	71	19
	145	5		96	7
5120-00-567-2492	167	5	5310-00-596-7691	63	14
5935-00-572-9180	51	5		111	4
	55	8		112	17
	56	13		124	2
	57	8		135	14
	5310-00-576-5752	47	2		150
	65	18		155	8
	156	13	5310-00-596-7796	45	33
	162	7	5340-00-613-7807	14	12
5310-00-579-0079	133	10		15	7
	141	16	5340-00-613-7808	14	13
5330-00-579-3158	8	10	5305-00-614-3423	48	2
5330-00-579-7911	44	13	5310-00-614-3505	39	10
5330-00-579-7914	44	8	5310-00-615-8886	126	2
5310-00-582-5965	11	12	5315-00-616-5525	7	4
	27	2		41	3
	28	2	5315-00-616-5526	39	9
	33	21		39	9
	43	8	5310-00-616-7998	137	15
	44	15		138	16
	49	2	2590-00-618-4184	31	2
	49	2	5340-00-619-0381	161	6
	51	19	5325-00-623-0928	53	9
	57	14		54	9
	60	17	2540-00-623-8303	58	13

## CROSS-REFERENCE INDEXES

STOCK NUMBER	NATIONAL STOCK NUMBER INDEX		STOCK NUMBER	FIG.	ITEM
	FIG.	ITEM			
9905-00-626-0013	145	11	2930-00-678-0770	38	5
5310-00-627-6128	56	11	4720-00-678-0772	23	12
5120-00-627-7073	168	4		24	4
5120-00-627-7091	169	4	2520-00-678-1282	72	1
5120-00-627-7096	169	6	2520-00-678-1283	72	1
5315-00-627-7154	169	8	2530-00-678-1285	79	8
5120-00-627-7161	167	4	2520-00-678-1289	74	11
5120-00-627-7162	167	2		77	11
5120-00-627-7163	169	2	2530-00-678-1301	84	25
5120-00-627-7165	168	1		85	26
5120-00-627-7168	168	3	5365-00-678-1303	68	5
5120-00-627-7173	169	3	5360-00-678-1306	84	19
5120-00-627-7179	169	5		85	20
5120-00-627-7180	168	7	2540-00-678-1307	123	25
5120-00-627-7181	167	3	3120-00-678-1330	68	6
5120-00-627-7182	169	1	2520-00-678-1331	67	17
5120-00-627-7184	168	5	2520-00-678-1332	67	11
5305-00-633-0785	53	10	3020-00-678-1334	70	7
	54	10	2520-00-678-1335	67	16
5310-00-637-9541	5	6	2520-00-678-1336	17	7
	16	5	5365-00-678-1338	KITS	14
	19	3	2520-00-678-1339	KITS	10
	31	4	2540-00-678-1340	124	1
	41	4	4030-00-678-1342	96	3
	44	11	5315-00-678-1345	68	9
	52	7	5330-00-678-1349	71	15
	66	13	2520-00-678-1352	18	3
	76	22	2540-00-678-1353	31	12
	80	2	3020-00-678-1356	67	8
	91	9	2520-00-678-1357	17	6
	94	17	5360-00-678-1359	18	14
	146	4	5360-00-678-1360	18	1
4710-00-640-5415	BULK	20	5330-00-678-1361	92	22
2920-00-640-7230	45	10		93	18
5910-00-644-3487	45	24	2610-00-678-1363	90	1
6620-00-651-9523	36	5	3020-00-678-1365	3	6
5310-00-655-9532	16	12	5330-00-678-1367	2	19
5310-00-655-9538	91	2	2805-00-678-1369	8	13
	92	38	2805-00-678-1370	10	9
	93	46	2805-00-678-1371	10	7
5310-00-655-9541	73	17	2805-00-678-1374	10	1
	76	17	2805-00-678-1376	10	3
5310-00-655-9542	99	11	2805-00-678-1378	8	2
6220-00-669-5623	56	1	5330-00-678-1379	16	3
4710-00-670-5947	82	5	5330-00-678-1380	7	19
4710-00-670-5951	82	9	5360-00-678-1381	10	4
4710-00-670-5967	82	13	2805-00-678-1383	10	10
6220-00-670-7692	54	1	2805-00-678-1386	11	2
6680-00-676-9242	58	3	2805-00-678-1387	12	2
2590-00-678-0769	32	2	2805-00-678-1390	16	1

## CROSS-REFERENCE INDEXES

STOCK NUMBER	NATIONAL STOCK NUMBER INDEX		STOCK NUMBER	FIG.	ITEM
	FIG.	ITEM			
5340-00-678-1396	33	25	3120-00-678-1824	KITS	19
2930-00-678-1397	34	17	3120-00-678-1825	KITS	18
5340-00-678-1403	26	10	3120-00-678-1827	KITS	16
	27	15	3120-00-678-1828	6	9
5315-00-678-1405	96	4	3120-00-678-1829	KITS	34
5306-00-678-1408	60	45	2805-00-678-1831	10	10
5315-00-678-1410	69	19	3120-00-678-1836	KITS	20
5306-00-678-1412	99	12	5330-00-678-1846	37	3
5340-00-678-1413	1	8	3020-00-678-1847	39	18
5340-00-678-1414	1	6	5330-00-678-1848	11	24
5315-00-678-1418	68	10	2930-00-678-1849	37	1
5307-00-678-1422	8	11	2920-00-678-1850	41	6
5340-00-678-1424	2	10	5330-00-678-1854	41	1
	7	1	5330-00-678-1855	21	13
5306-00-678-1426	6	11		27	20
5340-00-678-1428	2	3	3110-00-678-1864	70	25
5306-00-678-1430	17	4	3110-00-678-1865	67	4
5340-00-678-1431	18	6	3110-00-678-1868	74	16
	84	24		77	16
	85	25	4730-00-678-1878	84	6
5306-00-678-1433	92	2		85	6
	93	2	4730-00-678-1879	83	5
2530-00-678-1753	82	2	4730-00-678-1880	82	12
	83	2	5360-00-678-2963	98	4
5365-00-678-1754	73	8	2520-00-678-2966	69	14
	76	8	4820-00-678-2969	73	9
5365-00-678-1755	73	25		76	9
	76	25	2530-00-678-2971	80	7
3020-00-678-1761	68	7	2540-00-678-2978	99	13
2520-00-678-1763	67	7	3120-00-678-2982	70	26
5330-00-678-1767	67	1	5310-00-678-2983	70	6
3020-00-678-1769	67	13	3120-00-678-2985	70	26
5330-00-678-1782	69	22	3120-00-678-2986	70	26
3040-00-678-1784	69	7	3120-00-678-2987	70	26
3040-00-678-1785	69	13	3120-00-678-2988	70	26
3040-00-678-1786	69	9	3120-00-678-2989	70	26
2520-00-678-1787	73	7	5330-00-678-2990	73	24
	76	7		76	24
2520-00-678-1793	69	10	3120-00-678-2991	70	30
2520-00-678-1795	69	21	2520-00-678-2992	69	33
5330-00-678-1797	71	9	2520-00-678-2993	71	1
2520-00-678-1808	66	3	2540-00-678-2996	99	7
2520-00-678-1811	69	15	2520-00-678-3001	18	2
5365-00-678-1812	70	26	3120-00-678-3006	70	13
2520-00-678-1813	69	30	5360-00-678-3007	98	6
5330-00-678-1817	KITS	27	2530-00-678-3008	69	2
5330-00-678-1818	5	3		105	3
5330-00-678-1821	8	1	2530-00-678-3053	79	3
	KITS	26	2530-00-678-3065	92	26
5330-00-678-1822	KITS	25	2530-00-678-3070	86	23



## CROSS-REFERENCE INDEXES

STOCK NUMBER	NATIONAL STOCK NUMBER INDEX		STOCK NUMBER	FIG.	ITEM
	FIG.	ITEM			
2530-00-678-3075	89	5	5340-00-678-3304	1	9
2530-00-678-3077	84	4	5340-00-678-3305	33	5
	85	4		138	38
5330-00-678-3088	103	4	4720-00-678-4645	36	2
2590-00-678-3089	31	9	5330-00-678-7281	21	9
2530-00-678-3090	KITS	28	2910-00-678-7283	21	11
5330-00-678-3092	KITS	15	9905-00-678-9024	128	4
5330-00-678-3093	KITS	12	9905-00-678-9025	128	2
5365-00-678-3094	86	38	6220-00-678-9045	51	1
5330-00-678-3097	69	28	5330-00-678-9047	54	11
5330-00-678-3098	66	14	5930-00-679-5925	139	18
5330-00-678-3099	66	4	3040-00-679-9750	68	4
5330-00-678-3100	70	22	2520-00-679-9768	67	6
4720-00-678-3101	82	20	2520-00-679-9782	70	24
	83	3	2590-00-683-0598	59	1
4720-00-678-3102	82	10	9340-00-684-4105	103	6
	83	12	5310-00-685-3194	85	33
5360-00-678-3106	32	5	5310-00-685-3228	79	19
2520-00-678-3109	75	19	6680-00-688-9965	11	1
	78	19	4720-00-689-6089	23	9
2530-00-678-3110	86	2	5340-00-689-9514	123	24
2520-00-678-3115	KITS	11	3110-00-690-8923	75	22
2530-00-678-3118	86	23		78	22
5330-00-678-3119	5	16	3940-00-692-9112	168	6
2520-00-678-3120	70	21	6150-00-693-3452	56	6
2530-00-678-3122	86	2	5935-00-695-9077	59	8
2520-00-678-3123	73	1	5305-00-696-5299	43	6
	76	1		83	11
5340-00-678-3126	87	14	5305-00-696-5305	45	21
3120-00-678-3180	KITS	21	5930-00-699-9438	48	1
2805-00-678-3181	KITS	29		157	4
2805-00-678-3182	8	15	6210-00-699-9457	46	11
2805-00-678-3186	KITS	32	6210-00-699-9458	46	3
2805-00-678-3187	KITS	17	5340-00-700-1423	81	15
2805-00-678-3188	KITS	35	5330-00-700-6868	22	2
2805-00-678-3189	KITS	36		127	1
5330-00-678-3190	KITS	24	9905-00-702-5692	137	20
2805-00-678-3191	KITS	23	5305-00-703-8037	41	7
2930-00-678-3234	34	13	5970-00-705-6635	61	21
2930-00-678-3235	36	4		62	22
5330-00-678-3236	20	5		63	27
5330-00-678-3237	33	10	5940-00-705-6713	61	20
5330-00-678-3238	36	6		62	21
5330-00-678-3239	33	1		63	29
	148	19	5940-00-705-6714	61	23
	148	24		62	24
2990-00-678-3240	33	4		63	26
2990-00-678-3241	33	8	5120-00-707-6223	167	1
2990-00-678-3242	33	16	5305-00-709-8283	73	2
2990-00-678-3243	33	24		76	2

## CROSS-REFERENCE INDEXES

STOCK NUMBER	NATIONAL STOCK NUMBER INDEX		STOCK NUMBER	FIG.	ITEM
	FIG.	ITEM			
5305-00-709-8284	94	14	5305-00-725-2317	39	4
5305-00-709-8385	94	3		154	7
5305-00-709-8423	101	7	4820-00-726-4719	69	6
5305-00-709-8482	73	31	5310-00-728-2044	125	16
5305-00-709-8493	88	1	5330-00-729-6632	45	5
5305-00-709-8515	1	3	5305-00-731-5073	92	31
5305-00-709-8516	66	9		93	30
	101	4	5310-00-732-0558	39	19
	115	1		52	8
	159	8		154	5
5305-00-709-8517	110	2	5310-00-732-0559	41	5
5305-00-709-8526	101	5		94	2
5305-00-709-8531	94	14		120	12
5305-00-709-8537	94	15	5310-00-732-0560	95	1
5305-00-709-8539	115	17	5305-00-734-7121	144	14
5305-00-709-8540	39	17	5310-00-735-1043	27	31
	76	29	3040-00-737-1194	31	14
	154	11	5330-00-737-3354	84	2
4730-00-709-8657	28	26		85	2
5305-00-710-4205	86	18	2920-00-737-4931	42	13
5305-00-710-4207	73	29	5330-00-738-6655	103	5
2910-00-710-6054	134	5	5355-00-741-1761	71	2
5305-00-716-8165	95	13	6250-00-741-5451	54	8
5305-00-716-8179	95	14	9905-00-752-4649	51	4
5305-00-716-8182	95	13	6220-00-752-6020	56	2
5305-00-717-5467	16	11	5315-00-753-3945	73	12
2990-00-717-6432	148	16		76	12
2805-00-717-6460	9	4	5310-00-753-4160	73	30
2805-00-717-6468	3	2		76	30
5305-00-719-5135	68	11		86	17
5305-00-719-5209	159	1	5315-00-754-0848	80	10
5305-00-719-5241	159	16	5930-00-755-0761	58	5
5305-00-719-5243	95	14	5340-00-760-7488	14	4
5305-00-719-5262	160	4	5310-00-761-6882	27	1
5305-00-719-5270	86	33		28	1
2930-00-720-2677	34	4		33	20
5310-00-720-8208	53	2		60	13
	54	2		61	15
5305-00-721-5492	16	9		62	16
	55	11		64	8
	56	12		64	15
	57	12		65	13
5330-00-721-5895	44	7		65	24
5306-00-721-5944	33	9		132	2
	33	9		134	1
	118	11		137	8
	135	12		138	23
	138	35		141	5
5305-00-724-6768	3	7		143	12
5305-00-725-0154	159	12		144	6

## CROSS-REFERENCE INDEXES

STOCK NUMBER	NATIONAL STOCK NUMBER INDEX		STOCK NUMBER	FIG.	ITEM
	FIG.	ITEM			
5310-00-761-6882	148	1	5310-00-781-9862	53	6
	149	9		54	6
	150	31	9390-00-783-8181	BULK	12
	153	9	9340-00-785-9083	149	18
	161	9		149	32
1095-00-763-7348	156		2590-00-785-9090	132	15
5305-00-764-0070	54	13	2590-00-786-0135	132	16
5340-00-764-2334	103	21	4720-00-786-0196	147	1
	104	21	2590-00-786-0197	146	6
	111	3	2540-00-786-0198	146	1
	112	16	2590-00-786-6182	132	9
2540-00-764-5917	145			141	8
2910-00-765-4349	26	16	2590-00-788-3009	138	10
	27	23	6220-00-788-5887	53	1
5310-00-767-0445	60	29	2540-00-788-6262	152	
5310-00-768-0319	51	15	5945-00-789-3706	50	3
	114	4	6220-00-792-8288	54	12
	121	3	2530-00-792-8639	78	23
	136	9	5120-00-795-0152	167	7
	156	2	7690-00-800-1200	128	3
2530-00-769-7263	92	1	3120-00-800-9713	KITS	13
2530-00-769-7462	82	15	5320-00-801-1548	129	5
	83	17	2590-00-801-2355	49	4
	83	29	5925-00-803-4424	133	12
2510-00-769-7487	100	14	5365-00-803-7303	93	37
2520-00-769-7608	75	12	5310-00-804-7224	53	13
	78	12	5365-00-804-9738	70	38
2910-00-770-1643	26	5	5310-00-807-1468	121	8
5930-00-771-8119	58	12		161	4
5935-00-773-1428	64	14	5935-00-807-4109	51	10
	65	12	5340-00-809-1492	61	17
5365-00-774-0130	67	2		62	18
5340-00-774-1403	120	6	5310-00-809-3078	115	15
5330-00-774-6553	8	5		115	15
6220-00-775-2384	54	12		148	5
5340-00-776-6646	31	8	5310-00-809-4058	7	18
5340-00-777-0037	61	16		43	7
	62	17		44	16
5120-00-777-1391	168	2		58	10
3040-00-777-6757	67	9		60	47
5340-00-779-5620	27	12		83	23
	28	12		100	5
2540-00-780-0844	148			100	10
2540-00-780-1972	151			121	7
5680-00-780-1973	149	30		132	3
2510-00-780-1976	150	10		134	3
2510-00-780-1977	150	8		135	17
2510-00-780-1978	150	8		136	11
5970-00-781-9861	53	3		137	10
	54	3		138	3

## CROSS-REFERENCE INDEXES

STOCK NUMBER	NATIONAL STOCK NUMBER INDEX		STOCK NUMBER	FIG.	ITEM
	FIG.	ITEM			
5310-00-809-4058	141	6	5310-00-821-6269	145	20
	144	9		164	3
	145	19	5310-00-823-8803	71	18
	149	7	5310-00-823-8804	102	2
	150	24		102	8
	157	22		112	28
5310-00-809-4061	112	32	5365-00-832-5650	51	2
5310-00-809-4085	1	4	5330-00-832-5651	3	10
	8	16	2540-00-832-5654	60	40
	84	28	2510-00-832-5655	34	8
	85	28	9905-00-832-5656	128	2
	94	11	9905-00-832-5657	128	4
	101	3	3020-00-832-5659	3	6
	115	18		154	2
	159	6	3020-00-832-5660	38	3
5310-00-809-5997	110	3		154	3
	115	2	3020-00-832-5661	39	18
5310-00-809-5998	39	10	9905-00-832-5662	128	4
	151	2	9905-00-832-5663	128	2
	159	11	9905-00-832-5666	128	2
	160	3	9905-00-832-5667	128	4
5310-00-809-8544	133	4	4730-00-832-5670	20	2
5310-00-809-8546	43	2		26	4
	103	13		27	41
	104	9		28	19
	112	22	3030-00-832-5671	38	4
				154	1
5920-00-809-9114	61	6			
5320-00-810-0999	BULK	17	5306-00-832-5733	2	4
5320-00-810-1001	BULK	16	5305-00-832-5743	51	20
5390-00-810-4157	BULK	11	5310-00-832-5799	120	15
5640-00-810-5861	90	3	5340-00-832-6044	111	2
5365-00-812-2035	34	14	2510-00-832-6045	150	17
5315-00-812-3734	138	26	2520-00-832-6046	18	4
5310-00-814-0672	158	9	2805-00-832-6052	7	15
5620-00-814-4770	58	14	2530-00-832-6053	KITS	58
5685-00-814-5271	58	1	2940-00-832-6054	11	25
5315-00-815-5725	106	4	5340-00-832-6055	16	14
5315-00-815-8840	106	6	4730-00-832-6057	15	3
4730-00-816-5810	146	7	5315-00-832-6145	79	7
5305-00-816-8915	39	15	5310-00-832-6154	11	13
5340-00-819-7036	34	19	5310-00-832-6185	73	18
	39	16		76	18
	154	9	5306-00-832-6188	1	1
5305-00-821-3869	5	8	5306-00-832-6190	86	1
5310-00-821-6269	51	16	5310-00-832-6852	48	4
	83	21	5325-00-832-7445	82	4
	132	8	3030-00-833-1297	38	4
	141	7	5340-00-833-8476	57	11
	143	11	5310-00-833-8567	51	6
	144	11		55	9

## CROSS-REFERENCE INDEXES

STOCK NUMBER	NATIONAL STOCK NUMBER INDEX		STOCK NUMBER	FIG.	ITEM
	FIG.	ITEM			
5310-00-833-8567	56	14	5310-00-850-6884	86	15
	57	9		86	21
5330-00-834-2912	11	15	4730-00-851-1940	134	6
	66	10	5310-00-851-2682	2	6
	73	21	5310-00-852-8593	60	25
	76	21	5310-00-853-9335	126	4
5310-00-834-8734	92	3	5340-00-854-6729	64	19
	93	3	5305-00-855-0956	135	15
2540-00-835-9039	95	4	5305-00-855-0972	138	19
5315-00-839-2325	138	24	2520-00-856-7733	KITS	47
5315-00-839-2326	80	8	2540-00-857-0781	KITS	53
5315-00-839-5820	125	2	2540-00-857-0782	KITS	54
5315-00-839-5821	79	1	2590-00-857-1408	133	8
5315-00-839-5822	71	17	2590-00-857-1412	133	15
	86	19	2510-00-858-5597	103	1
	91	6	5310-00-861-9989	89	9
	91	11	5340-00-865-7404	153	1
3120-00-840-4549	74	15	4720-00-866-6093	BULK	5
	77	15	4730-00-866-9400	123	10
3120-00-840-9329	74	15	5940-00-867-5245	53	7
	77	15		54	7
9905-00-841-4445	60	6	4720-00-869-0423	142	8
	60	9	2540-00-869-0424	144	1
	60	33	5315-00-871-3858	96	2
	60	39		106	9
	61	10	4730-00-871-6729	23	6
	61	22	5310-00-875-4344	69	24
	62	11	5310-00-877-5796	135	16
	62	23		164	5
	63	11	5310-00-877-5797	58	6
	63	28		111	12
5310-00-842-1218	60	48		112	3
5310-00-842-1295	87	5		118	9
5310-00-842-1485	95	7		161	1
5310-00-842-1490	91	5	5310-00-879-6701	9	2
	91	10	4710-00-880-1091	BULK	26
	151	7	6220-00-880-1624	55	1
3120-00-842-5499	74	15	5340-00-880-7497	60	11
	77	15	5310-00-880-7744	23	15
3120-00-842-5685	74	15		24	17
	77	15		144	13
5310-00-842-7783	86	6		145	15
	86	29		148	7
	96	9		149	13
5935-00-846-3884	64	16		150	29
	65	14		153	7
6220-00-846-9745	54	1	5310-00-880-7745	94	6
2990-00-848-4824	10	11		94	9
4820-00-849-1220	2	16	5310-00-880-7746	8	3
	34	12		34	5

## CROSS-REFERENCE INDEXES

STOCK NUMBER	NATIONAL STOCK NUMBER INDEX		STOCK NUMBER	FIG.	ITEM	
	FIG.	ITEM				
5310-00-880-7746	54	18	6680-00-901-9685	166	4	
	97	15	5310-00-903-1524	33	3	
	115	12	4720-00-905-4454	36	8	
	115	12	5310-00-905-4600	75	1	
5310-00-880-8189	8	6		78	1	
2540-00-884-1205	120	10	5970-00-906-0159	21	3	
	121	1		53	4	
2805-00-886-8080	KITS	40		54	4	
2920-00-886-8081	KITS	43	3040-00-907-0660	18	7	
2990-00-886-8082	KITS	51	5325-00-907-0704	109	2	
2520-00-887-1339	KITS	46		130	3	
2520-00-887-1340	KITS	45		140	3	
2530-00-887-1341	KITS	44	4730-00-908-3193	36	1	
2530-00-887-1343	KITS	42		50	5	
2520-00-887-1345	KITS	39		136	15	
2520-00-887-1349	KITS	38		142	9	
2520-00-887-1350	KITS	48	4730-00-908-3194	24	12	
2520-00-887-1351	KITS	49		143	1	
2520-00-887-1352	KITS	50	4730-00-908-3195	14	6	
2520-00-887-1353	KITS	52		15	9	
2520-00-887-1355	KITS	41		23	18	
3040-00-888-0732	125	3		24	5	
5310-00-889-2527	60	30		27	43	
	61	26		28	33	
	62	27		29	30	
	63	32	4730-00-908-6292	136	5	
	84	15		137	19	
	85	15		147	2	
	155	2	4730-00-908-6294	138	44	
	5310-00-889-2528	61	25	2920-00-909-2483	39	5
		62	26	4730-00-909-8627	23	11
		63	31		24	3
		132	6		36	7
141		4		69	32	
153		20		136	13	
157		2		137	6	
				142	5	
5305-00-889-3000		133	6			
5305-00-889-3002		56	10	2940-00-910-9653	11	18
	138	32	5306-00-911-5005	33	26	
5310-00-896-1111	88	9	5305-00-912-5113	33	17	
5975-00-899-4606	136	1		148	26	
	153	11	5310-00-913-3365	39	3	
5935-00-900-6281	132	14		154	6	
	157	25	4030-00-916-2141	95	6	
2920-00-900-7993	40	1	5340-00-916-6539	112	4	
5310-00-901-0279	26	15	2805-00-921-5406	4	1	
	27	22	2910-00-921-5618	KITS	56	
	29	16	5305-00-926-1826	99	17	
4730-00-901-8658	143	3	5340-00-926-5449	60	15	
9905-00-901-8666	141	1		123	19	

## CROSS-REFERENCE INDEXES

STOCK NUMBER	NATIONAL STOCK NUMBER INDEX		STOCK NUMBER	FIG.	ITEM
	FIG.	ITEM			
5306-00-926-5482	2	13	5305-00-958-5251	103	15
5961-00-927-9393	40	2	5305-00-958-5451	103	2
5365-00-927-9397	99	10	5305-00-958-5473	42	17
5320-00-928-3838	106	10	4730-00-958-6079	26	3
6620-00-930-2044	KITS	57		27	42
5330-00-930-2060	26	20		28	18
	27	27	5310-00-959-1488	33	19
	29	25		84	23
2805-00-930-3410	5	5		85	24
5360-00-930-3816	81	6		91	3
2590-00-930-4085	141	9		92	37
5310-00-930-8214	88	8		93	45
	96	12		99	4
6680-00-933-3599	166	2		113	3
6680-00-933-3600	46	1		116	2
5310-00-934-9747	109	4		148	18
	130	1		148	21
	133	11		165	4
	140	1	5305-00-961-8374	97	14
	141	15		97	19
5310-00-934-9751	45	17	5305-00-964-5937	63	13
	65	17	6240-00-966-3831	51	3
	84	31	5360-00-967-0716	81	9
	85	32	5310-00-971-7989	79	5
	112	18		120	8
	150	3	5360-00-973-2505	98	2
	156	1	2510-00-973-2506	KITS	1
5310-00-934-9757	46	19	6680-00-973-4187	166	1
	133	14	5310-00-975-2075	19	4
	141	19		31	3
	145	6		137	16
	157	31		138	11
5310-00-935-3607	73	28		138	17
	76	28		146	3
	81	13	5306-00-977-1199	4	4
	86	32	2530-00-979-8896	87	11
	88	4	2530-00-979-8897	87	11
	101	1	2530-00-979-8898	KITS	55
	159	5	5310-00-982-4908	86	12
9320-00-935-6184	BULK	15		87	4
6685-00-936-2139	46	25	5310-00-982-4912	115	16
6620-00-938-8212	46	29	5310-00-982-5012	99	16
5310-00-939-0783	39	11	5310-00-983-8483	133	7
2530-00-939-7109	146	8	5310-00-984-1259	39	13
5315-00-939-7110	147	8		154	10
5305-00-942-2196	66	12	5310-00-984-3806	18	12
5310-00-943-2141	86	34		33	7
2990-00-945-9155	148	25		33	7
5305-00-954-3487	137	4		34	16
	142	3		103	26

## CROSS-REFERENCE INDEXES

STOCK NUMBER	NATIONAL STOCK NUMBER INDEX		STOCK NUMBER	FIG.	ITEM	
	FIG.	ITEM				
5310-00-984-3806	104	25	5305-00-988-1725	65	10	
	118	16		161	7	
	120	13	9330-00-988-1894	BULK	14	
	135	26	5306-00-988-2560	39	1	
	138	40	5305-00-988-3784	108	4	
	150	27	5305-00-989-6265	39	6	
5310-00-984-3807	118	4	5305-00-989-7434	65	20	
5305-00-984-4984	141	17		111	5	
5305-00-984-6189	46	28		155	7	
5305-00-984-6191	27	30	5305-00-989-7435	47	1	
	56	7		103	14	
	141	12		111	8	
5305-00-984-6192	42	1		112	5	
5305-00-984-6195	46	22		118	7	
	133	5		161	3	
	141	21	5305-00-990-6444	150	5	
	157	29	5305-00-993-1848	112	19	
5305-00-984-6209	150	14	5305-00-993-2457	156	8	
5305-00-984-6210	63	16	5305-00-993-2461	136	12	
5305-00-984-6212	60	26	5305-00-993-2463	153	13	
5975-00-984-6582	31	1	5305-00-993-2738	151	10	
	64	6	5340-00-993-6207	27	3	
	65	7		28	3	
	136	2		61	27	
	153	10		62	28	
5310-00-984-7042	33	2		64	10	
5340-00-984-8540	60	16	5305-00-995-3440	124	3	
	63	19	5305-00-995-3441	156	10	
	153	14	5305-00-995-3444	112	23	
5305-00-988-1170	7	26	6220-00-998-6142	51	8	
5305-00-988-1721	135	6	5365-00-999-9097	99	2	
5305-00-988-1722	63	20	5310-00-999-9167	99	3	
5305-00-988-1723	5	12	5310-00-999-9423	99	1	
	46	24	2520-01-005-5238	KITS	2	
	60	10	5307-01-006-5515	19	1	
	61	12	5975-01-010-8919	BULK	3	
	62	13	9905-01-017-4748	129	6	
	63	23	5120-01-017-9423	167	6	
	64	20	2540-01-020-2173	119	1	
	65	21	2590-01-020-6167	132	13	
	100	7	5305-01-020-9555	58	2	
	100	12	2540-01-023-2730	126	1	
	132	5	5340-01-026-0468	112	2	
	144	3	5305-01-032-6446	31	11	
	5305-00-988-1724	11	11		84	10
		125	5	2920-01-032-9872	82	18
143		9	5340-01-033-8541	112	30	
150		30	5306-01-034-2823	11	10	
5305-00-988-1725	7	16	5330-01-037-0663	52	9	
	64	12	5305-01-037-4203	7	10	



## CROSS-REFERENCE INDEXES

STOCK NUMBER		NATIONAL STOCK NUMBER INDEX		STOCK NUMBER		FIG. ITEM	
FIG.	ITEM	FIG.	ITEM	FIG.	ITEM	FIG.	ITEM
2590-01-038-2188	97	2		2510-01-067-4718	55	7	
2540-01-038-8295	121	6		4710-01-067-5508	82	28	
2520-01-039-5106	27	32			83	33	
	28	21		2510-01-067-5571	97	18	
2540-01-040-7613	KITS	74		2520-01-067-5573	18	17	
4710-01-040-8790	147	3		4710-01-067-5574	83	15	
5340-01-046-4534	87	12		4710-01-067-5575	83	9	
	88	5		4710-01-067-5637	83	24	
2990-01-047-2487	KITS	76		4820-01-070-7670	75	13	
2510-01-049-2872	94	18			78	13	
2510-01-052-8935	88	3		2540-01-071-2051	106	2	
2510-01-052-8936	88	2		2510-01-071-6843	100	17	
2510-01-052-8937	88	2		2530-01-071-9832	88	12	
2920-01-053-5127	44	9		2530-01-071-9833	88	12	
2520-01-053-5206	17	1		2530-01-071-9834	88	11	
5340-01-056-2110	104	14		2530-01-071-9850	83	28	
2530-01-057-5717	KITS	75		2530-01-071-9851	82	14	
2920-01-060-0956	KITS	77			83	16	
5365-01-060-0988	67	3		5330-01-073-4617	70	16	
	70	23		2920-01-073-4864	153	4	
5365-01-060-0999	67	18		2540-01-073-7777	152	5	
3120-01-060-2551	68	1		2540-01-074-6363	107	2	
2510-01-060-7170	88	3		2530-01-075-7814	88	11	
2530-01-060-7171	KITS	80		2540-01-075-7815	104	26	
9905-01-060-8527	122	3		2920-01-076-4389	41	8	
	122	3		5330-01-076-6172	52	10	
	161	11		2920-01-078-5769	39	8	
9905-01-060-8528	122	1		9390-01-080-0113	BULK	13	
2520-01-061-5744	68	8		2540-01-083-1133	145	23	
5340-01-063-1578	1	5		2540-01-083-3014	137	5	
6680-01-063-7783	KITS	73			142	4	
2590-01-064-2788	KITS	65		2920-01-083-3045	45	45	
5365-01-064-5796	67	10		4710-01-085-0769	28	25	
2530-01-065-6147	58	7		2590-01-085-0770	29	26	
2540-01-065-6288	106	1		2540-01-085-0771	149	17	
2540-01-065-6289	107	1			149	31	
4710-01-067-1745	82	23			150	7	
	83	27		5315-01-085-0988	107	7	
4710-01-067-1746	82	1		4730-01-085-0991	75	5	
	83	1			75	18	
2510-01-067-1747	96	1			78	5	
2920-01-067-4700	165	2			78	18	
2510-01-067-4701	115	8		6625-01-086-9580	46	2	
2540-01-067-4702	106	5		4730-01-088-9309	20	1	
2590-01-067-4706	110	1		2530-01-089-4992	60	42	
2590-01-067-4707	118	14		5340-01-093-0613	57	13	
2590-01-067-4708	118	13		6220-01-093-4439	57	1	
4710-01-067-4716	82	25		6220-01-094-1440	52	1	
	83	31		5305-01-099-7198	26	9	
2510-01-067-4717	57	7			27	14	

## CROSS-REFERENCE INDEXES

STOCK NUMBER	NATIONAL STOCK NUMBER INDEX		STOCK NUMBER	FIG.	ITEM
	FIG.	ITEM			
5310-01-100-2067	52	5	2910-01-136-4573	27	29
5340-01-102-0226	45	14	2530-01-137-9368	18	5
4940-01-102-1482	95	3	2590-01-137-9369	31	10
5305-01-105-1792	135	22	2590-01-137-9370	31	13
2540-01-105-9159	104	17	5340-01-137-9371	34	11
2540-01-106-9493	108	1	4730-01-137-9372	82	26
6220-01-107-2613	52	2	5340-01-137-9373	85	31
2540-01-107-9970	138		2590-01-137-9374	113	4
4730-01-109-4390	123	8	2540-01-137-9375	142	10
2590-01-109-7955	53	8	2540-01-137-9376	137	1
4730-01-109-8001	20	7		142	1
2920-01-109-8025	KITS	66	2540-01-137-9377	144	7
7690-01-111-2265	129	4	2540-01-137-9378	144	15
7690-01-114-3702	128	5	5340-01-137-9379	151	16
2520-01-116-6097	70	1	5340-01-137-9666	34	10
2590-01-116-6105	141	14	5340-01-137-9667	144	4
2590-01-116-6106	141	23	2520-01-137-9671	75	9
2520-01-116-6110	73	16		78	9
	76	16	5340-01-137-9694	118	8
5306-01-116-6614	105	1	2940-01-138-0915	23	14
2510-01-118-8796	117	3		24	16
	152	3	2910-01-138-0916	29	9
2510-01-119-5673	117	3	2530-01-138-0917	85	30
	152	3	5340-01-138-0918	87	2
2520-01-122-2227	18	20	2530-01-138-0919	93	25
2520-01-122-2228	73	27	2590-01-138-0920	97	13
	76	27	2540-01-138-0921	111	1
6135-01-122-2278	60	2	5305-01-138-1153	87	10
2520-01-122-2368	73	4		88	13
	76	4	3040-01-138-1162	80	9
2540-01-122-6019	99	5	2815-01-140-2447	7	24
2520-01-122-6020	105	2	5340-01-143-6855	157	32
2540-01-122-6171	94	1	5365-01-144-4871	59	4
2540-01-123-1218	138	37	5940-01-146-7133	KITS	3
2990-01-123-1219	138	31	5940-01-146-7134	60	22
5340-01-123-1220	138	42	2530-01-146-7135	84	9
2540-01-123-1221	138	34	5340-01-146-7136	145	17
7690-01-123-1301	132	18	2540-01-146-7200	143	8
7690-01-123-1302	132	19	5340-01-146-7206	60	43
5330-01-123-1308	138	30	5310-01-148-7477	158	10
2910-01-123-5246	30	1	7510-01-151-5431	BULK	19
5340-01-125-4090	105	6	2920-01-151-7781	44	5
2590-01-125-6154	132	17	2920-01-151-7782	44	6
5340-01-126-3552	155	9	2590-01-153-8215	59	6
5310-01-127-2866	89	10	2805-01-154-6659	KITS	67
5310-01-127-2897	89	11	2520-01-155-3850	18	5
6220-01-128-0087	52	4	2590-01-157-1291	97	12
5340-01-129-5974	87	2	2510-01-157-1292	KITS	4
5340-01-131-6952	87	7	2540-01-157-1293	KITS	60
5340-01-136-2564	87	8	5310-01-157-1339	97	9

## CROSS-REFERENCE INDEXES

STOCK NUMBER		NATIONAL STOCK NUMBER INDEX		STOCK NUMBER		
FIG.	ITEM	FIG.	ITEM	FIG.	ITEM	
5340-01-157-1340	97	5		9905-01-192-0634	128	7
5340-01-157-1383	97	17		5360-01-192-0644	79	15
3020-01-157-4172	KITS	68		6150-01-192-0653	141	13
2540-01-157-4173	135	19		5330-01-192-0661	75	25
2910-01-157-4175	KITS	70			78	24
3110-01-158-3124	17	8		5330-01-192-0665	75	26
2920-01-158-7073	45	43			78	25
2530-01-158-7075	85	12		5905-01-193-1795	141	18
5340-01-158-7076	113	5		2540-01-194-3323	138	43
2510-01-158-7077	115	25		6220-01-195-1793	157	
2510-01-158-7078	115	24		2805-01-195-1800	10	2
5340-01-158-7079	115	9		4720-01-195-1803	82	11
2510-01-158-7080	115	24		4720-01-195-1804	82	19
2540-01-158-7081	138	6		4720-01-195-1805	83	13
2540-01-158-7082	144	8		2920-01-205-8654	155	
3120-01-158-7150	151	3		2520-01-206-3906	KITS	9
5340-01-158-7152	87	3		2520-01-206-4177	KITS	8
5340-01-158-7156	43	4		5306-01-208-4590	81	10
5340-01-158-7157	82	29		4710-01-209-1724	BULK	25
	83	34		5365-01-212-0599	119	16
5340-01-158-7158	82	24		5330-01-212-8193	75	21
	83	30			78	21
2805-01-159-4103	16	8		2530-01-222-7545	84	1
4710-01-160-0756	23	19			85	1
	24	8		2590-01-226-3459	164	
2510-01-161-2112	115	25		5310-01-234-9414	157	7
2510-01-161-2120	KITS	5		5306-01-235-6441	157	20
2520-01-161-2122	74	13		5325-01-242-7083	132	11
	77	13			141	10
5340-01-161-2123	97	10			157	19
5340-01-161-2124	97	7		4710-01-245-2552	83	6
5340-01-161-2141	87	3		5306-01-245-7186	160	8
5340-01-161-2143	5	10		2540-01-258-7338	158	22
2590-01-161-5334	97	8		2540-01-258-7339	158	2
2530-01-161-7622	92	27		2540-01-258-7340	158	4
	93	28		2540-01-258-7341	158	6
2530-01-161-7668	KITS	6		2540-01-258-7342	160	1
5315-01-162-0661	5	15		2540-01-258-7343	160	1
2530-01-163-1358	85	3		2540-01-258-7344	160	5
2510-01-163-4778	115	22		2540-01-258-7345	160	5
5325-01-165-0658	166	3		5315-01-258-7346	158	1
2805-01-165-0660	2	2		2540-01-258-7347	158	23
5330-01-172-2066	7	23		2540-01-258-7348	158	14
2540-01-177-1019	126	19		2540-01-258-7376	159	2
2540-01-190-8486	84	13		5340-01-259-0261	159	13
	85	13		2540-01-259-0262	158	3
2530-01-192-0628	81	14		2540-01-259-0263	158	5
2540-01-192-0629	KITS	7		2540-01-259-0264	158	19
4730-01-192-0630	134	11		2540-01-259-0265	158	16
9905-01-192-0633	129	1		2540-01-259-0282	159	4

## CROSS-REFERENCE INDEXES

STOCK NUMBER	NATIONAL STOCK NUMBER INDEX		FIG.	ITEM
	FIG.	ITEM		
2590-01-261-0252	158	7		
2540-01-261-4025	163	9		
2540-01-261-9453	163	9		
7690-01-262-3193	162	1		
5340-01-263-6250	163	3		
9905-01-267-4171	162	3		
5340-01-269-1528	163	2		
5305-01-272-0589	160	10		
5310-01-275-5009	160	6		
9905-01-276-2718	162	8		
5340-01-278-2053	160	7		

## CROSS-REFERENCE INDEXES

FSCM	PART NUMBER	PART NUMBER INDEX STOCK NUMBER	FIG.	ITEM
00624	AE138-4	4720-00-403-0875	BULK	28
88044	AN931-11-16	5325-00-276-6091	60	21
			63	6
			64	1
			65	1
			153	16
88044	AN931-12-17	5325-00-174-9038	62	1
			63	1
88044	AN931-5-12	5325-00-184-9846	29	1
88044	AN960-10L	5310-00-167-0834	45	40
88044	AN961-516T	5310-00-461-5534	60	27
88044	AN995C41	9505-00-331-3275	BULK	32
98761	AS1222	5330-00-316-9100	BULK	18
10855	AU27AR201	5310-00-514-6674	52	12
			53	17
			54	16
34623	A12876	4720-00-203-2668	BULK	8
08441	A17004-1	4730-00-263-2733	24	11
96152	A82-1	5315-00-839-2325	138	24
81205	BACP20B49B	5340-01-143-6855	157	32
95208	B122-2D-2	4730-00-832-5670	20	2
			26	4
			27	41
			28	19
23040	B3Q6515A	2990-00-848-4824	10	11
23040	B7A9825B	5340-00-776-6646	31	8
21868	CAT8-480	4720-00-866-6093	BULK	5
35510	C0011110CA	5961-00-927-9393	40	2
23040	C2TZ7517A	2520-00-228-0873	18	9
81349	C3030	5325-00-184-9846	138	21
34904	DC8211	5330-01-037-0663	52	9
34904	DC8217	6220-01-128-0087	52	4
34904	DC8218	6220-01-107-2613	52	2
34904	DC8226	5330-01-076-6172	52	10
S2978	ERL364		BULK	9
02978	ERL364-13		29	31
02978	ERNA245	5310-00-584-5272	95	2
78385	G-704195		139	3
78385	G-704398		139	24
81348	GP2/7.00-16/TR15 /OFF CENTER	2610-00-269-7332	90	2
76599	GS4	4730-00-871-6729	23	6
34623	G2436164		101	8
14892	H3503D		81	3
68505	IAU52	5310-00-282-8866	45	6
68505	IGC-2223RAS		45	36
68505	IGT70		45	37
36659	LS335-3	4010-00-262-1551	BULK	1
68505	MCS-3092AS-1	2920-01-175-6414	42	7
68505	MCS1278	5977-00-503-2304	42	15
68505	MCZ1030		42	3

## CROSS-REFERENCE INDEXES

FSCM	PART NUMBER	PART NUMBER INDEX STOCK NUMBER	FIG.	ITEM
68505	MCZ31	3120-00-182-8285	42	4
81349	MILP18080A601/4X	9330-00-988-1894	BULK	14
81349	MILW4088	8305-00-267-3009	BULK	29
96906	MS15001-1	4730-00-050-4203	72	4
			75	8
			78	8
96906	MS15795-820	5310-00-614-3505	39	10
96906	MS15795-822	5310-00-584-7799	39	10
96906	MS16535-122	5320-00-928-3838	106	10
96906	MS16535-243	5320-00-194-9487	70	10
96906	MS16536-93		79	12
96906	MS16556-853	5315-00-753-3945	73	12
			76	12
96906	MS16624-1075	5365-00-803-7303	93	37
96906	MS16625-1206	5365-00-804-9738	70	38
96906	MS16626-1062	5365-00-493-8125	18	15
96906	MS16633-1050	5365-00-442-5845	159	3
96906	MS16633-3050	5365-00-264-7693	71	3
96906	MS16997-31L	5305-01-134-5726	45	42
96906	MS17131-35	3110-00-183-6723	70	18
96906	MS18154-58	5305-00-115-9526	80	1
96906	MS18154-60	5305-00-942-2196	66	12
96906	MS19065-34	3110-00-198-0502	67	12
96906	MS19081-59	3110-00-690-8923	75	22
			78	22
96906	MS20392-1C7	5315-00-812-3734	138	26
96906	MS20600M5W2	5320-00-062-0621	119	11
96906	MS20913-1S	4730-00-221-2136	5	11
			26	11
			27	28
			29	21
96906	MS20913-2S	4730-00-221-2137	16	2
			26	17
			27	24
			29	22
96906	MS20995C41-5		69	12
96906	MS21042-4	5310-00-807-1468	121	8
			161	4
96906	MS21044-N3	5310-00-877-5797	161	1
96906	MS21044-N5	5310-00-088-0553	97	6
			108	7
			163	1
96906	MS21044N3	5310-00-877-5797	58	6
			111	12
			112	3
			118	9
96906	MS21044N4	5310-00-877-5796	135	16
			164	5
96906	MS21044N7	5310-00-088-0552	39	12
			94	9
			110	4

## CROSS-REFERENCE INDEXES

FSCM	PART NUMBER	PART NUMBER INDEX STOCK NUMBER	FIG.	ITEM
96906	MS21044N7	5310-00-088-0552	115 154	6 8
96906	MS21045-12	5310-00-982-5012	99	16
96906	MS21045-5	5310-00-982-4912	115	16
96906	MS21045-6	5310-00-982-4908	86 87	12 4
96906	MS21045-8	5310-00-062-4954	99	8
96906	MS21045C6	5310-00-059-9264	6	13
96906	MS21083N12	5310-00-939-0783	39	11
96906	MS21245-L10	5310-00-449-2381	39	11
96906	MS21245L8	5310-00-449-2378	39	11
96906	MS21318-21	5305-00-253-5615	128	6
96906	MS21318-27	5305-00-253-5618	129	2
96906	MS21318-29	5305-00-253-5620	106	7
96906	MS21318-47	5305-00-253-5626	95	10
96906	MS21333-100	5340-00-809-1492	61 62	17 18
96906	MS21333-101	5340-00-088-6655	123	15
96906	MS21333-102	5340-00-984-8540	60 63 153	16 19 14
96906	MS21333-103	5340-00-854-6729	64	19
96906	MS21333-104	5340-00-088-1254	61 62	14 15
96906	MS21333-111	5340-00-057-3037	27 28 132	13 15 12
96906	MS21333-122	5340-00-833-8476	57	11
96906	MS21333-3	5340-00-057-2890	63	15
96906	MS21333-35	5340-00-282-7544	83	10
96906	MS21333-4	5340-00-057-2891	29	11
96906	MS21333-6	5340-00-779-5620	27 28	12 12
96906	MS21333-70	5340-00-689-9514	123	24
96906	MS21333-71	5340-00-057-2904	65	19
96906	MS21333-96	5340-00-088-1255	61 62 63	28 29 22
96906	MS21333-97	5340-00-080-9853	137	18
96906	MS21333-99	5340-00-993-6207	27 28 61 62 64	3 3 27 28 10
96906	MS21334-28	5340-00-926-5449	60 123	15 19
96906	MS24532-2 REV G	6625-01-086-9580	46	2
96906	MS24537-1	6685-00-814-5271	58	1
96906	MS24538-1	6620-00-814-4770	58	14
96906	MS24541-2	6620-00-938-8212	46	29
96906	MS24542-1	6620-00-938-8212	46	29

## CROSS-REFERENCE INDEXES

FSCM	PART NUMBER	PART NUMBER INDEX STOCK NUMBER	FIG.	ITEM
96906	MS24544-2	6680-00-933-3600	46	1
96906	MS24625-43	5305-00-964-5937	63	13
96906	MS24629-23	5305-00-855-0972	138	19
96906	MS24629-47	5305-00-855-0956	135	15
96906	MS24629-57	5305-00-052-6921	145	2
			150	22
			151	14
96906	MS24665-134	5315-00-839-5820	125	2
96906	MS24665-281	5315-00-839-2326	80	8
96906	MS24665-285	5315-00-005-0442	9	1
			87	6
			88	10
96906	MS24665-287	5315-00-011-9120	89	12
			151	6
			163	7
96906	MS24665-351	5315-00-839-5821	79	1
96906	MS24665-353	5315-00-839-5822	71	17
			86	19
			91	6
			91	11
96906	MS24665-355	5315-00-012-0123	86	5
			86	28
			95	8
			96	8
96906	MS24665-362	5315-00-298-1498	135	9
			138	28
96906	MS24679-1	5310-00-053-8390	103	12
96906	MS25231-1873	6240-00-419-3185	50	6
96906	MS25338-48	5310-00-584-5272	151	5
96906	MS27147-1	5935-00-900-6281	132	14
			157	25
96906	MS27183-10	5310-00-809-4058	7	18
			43	7
			44	16
			58	10
			60	47
			83	23
			100	5
			100	10
			121	7
			132	3
			134	3
			135	17
			136	11
			137	10
			138	3
			141	6
			144	9
			145	19
			149	7
			150	24



## CROSS-REFERENCE INDEXES

FSCM	PART NUMBER	PART NUMBER INDEX STOCK NUMBER	FIG.	ITEM
96906	MS27183-10	5310-00-809-4058	157	22
96906	MS27183-11	5310-00-809-3078	115	15
			115	15
			148	5
96906	MS27183-12	5310-00-081-4219	11	9
			12	9
			12	13
			22	3
			33	6
			33	6
			93	24
			97	4
			108	6
			115	13
			115	13
			126	3
			127	4
			138	39
			147	9
			149	11
			150	26
			157	11
			163	4
96906	MS27183-13	5310-00-087-7493	34	7
			94	4
			100	15
			118	15
			155	3
96906	MS27183-14	5310-00-080-6004	16	10
			19	2
			79	2
			84	22
			85	23
			92	36
			93	44
96906	MS27183-15	5310-00-809-4061	112	32
96906	MS27183-16	5310-00-809-4085	1	4
			8	16
			84	28
			85	28
			94	11
			101	3
			115	18
			159	6
96906	MS27183-17	5310-00-809-5997	110	3
			115	2
96906	MS27183-18	5310-00-809-5998	39	10
			151	2
			159	11
			160	3
96906	MS27183-21	5310-00-823-8803	71	18

## CROSS-REFERENCE INDEXES

FSCM	PART NUMBER	PART NUMBER INDEX STOCK NUMBER	FIG.	ITEM
96906	MS27183-42	5310-00-014-5850	60	23
96906	MS27183-5	5310-00-983-8483	133	7
96906	MS27183-6	5310-00-082-1404	103	11
96906	MS27183-7	5310-00-809-8544	133	4
96906	MS27183-8	5310-00-809-8546	43	2
			103	13
			104	9
			112	22
96906	MS27183-9	5310-00-823-8804	102	2
			102	8
			112	28
96906	MS27199-1	5930-00-350-3871	43	5
96906	MS28775-008	5330-00-579-3158	8	10
96906	MS28775-215	5330-00-579-7911	44	13
96906	MS28775-217	5330-00-579-7914	44	8
96906	MS28775-244	5330-00-729-6632	45	5
96906	MS29513-113	5330-00-248-3844	45	4
96906	MS29513-114	5330-00-248-3846	45	25
96906	MS29513-239	5330-00-291-3076	42	6
96906	MS29523-1	5315-00-514-2660	11	3
			34	2
96906	MS3367-1-0	5975-00-984-6582	31	1
			64	6
			65	7
			136	2
			153	10
96906	MS3367-2-0	5975-00-899-4606	136	1
			153	11
96906	MS3367-5-0	5975-00-133-8687	157	27
96906	MS35000-1	6140-00-057-2553	60	36
96906	MS35190-239	5305-00-958-5451	103	2
96906	MS35190-251	5305-00-958-5473	42	17
96906	MS35190-271	5305-00-954-3487	137	4
			142	3
96906	MS35190-303	5305-00-958-5251	103	15
96906	MS35191-289	5305-00-988-3784	108	4
96906	MS35206-227	5305-00-984-4984	141	17
96906	MS35206-230	5305-00-889-3000	133	6
96906	MS35206-241	5305-00-984-6189	46	28
96906	MS35206-242	5305-00-889-3002	56	10
			138	32
96906	MS35206-243	5305-00-984-6191	27	30
			56	7
			141	12
96906	MS35206-244	5305-00-984-6192	42	1
96906	MS35206-247	5305-00-984-6195	46	22
			133	5
			141	21
			157	29
96906	MS35206-262	5305-00-984-6209	150	14
96906	MS35206-263	5305-00-984-6210	63	16

## CROSS-REFERENCE INDEXES

FSCM	PART NUMBER	PART NUMBER INDEX STOCK NUMBER	FIG.	ITEM
96906	MS35206-265	5305-00-984-6212	60	26
96906	MS35206-277	5305-00-988-1721	135	6
96906	MS35206-278	5305-00-988-1722	63	20
96906	MS35206-279	5305-00-988-1723	5	12
			46	24
			60	10
			61	12
			62	13
			63	23
			64	20
			65	21
			100	7
			100	12
			132	5
			144	3
96906	MS35206-280	5305-00-988-1724	11	11
			125	5
			143	9
			150	30
96906	MS35206-281	5305-00-988-1725	7	16
			64	12
			65	10
			161	7
96906	MS35206-284	5305-00-988-1170	7	26
96906	MS35207-261	5305-00-990-6444	150	5
96906	MS35207-262	5305-00-989-6265	39	6
96906	MS35207-263	5305-00-989-7434	65	20
			111	5
			155	7
96906	MS35207-264	5305-00-989-7435	47	1
			103	14
			111	8
			112	5
			118	7
			161	3
96906	MS35207-265	5305-00-993-1848	112	19
96906	MS35207-266	5305-00-995-3444	112	23
96906	MS35207-269	5305-00-995-3441	156	10
96906	MS35207-270	5305-00-995-3440	124	3
96906	MS35207-279	5305-00-993-2463	153	13
96906	MS35207-280	5305-00-993-2738	151	10
96906	MS35207-281	5305-00-993-2461	136	12
96906	MS35207-284	5305-00-993-2457	156	8
96906	MS35265-43	5305-00-614-3423	48	2
96906	MS35307-362	5305-00-717-5467	16	11
96906	MS35333-37	5310-00-579-0079	133	10
			141	16
96906	MS35333-38	5310-00-559-0070	45	41
			46	27
			133	13

## CROSS-REFERENCE INDEXES

FSCM	PART NUMBER	PART NUMBER INDEX STOCK NUMBER	FIG.	ITEM			
96906	MS35333-38	5310-00-559-0070	141	20			
			145	5			
96906	MS35333-39	5310-00-576-5752	47	2			
			65	18			
			156	13			
			162	7			
			46	23			
			58	9			
96906	MS35333-40	5310-00-550-1130	59	3			
			60	12			
			61	13			
			62	14			
			63	21			
			64	9			
			65	23			
			120	9			
			132	4			
			136	10			
			144	5			
			153	3			
			96906	MS35333-41	5310-00-167-0721	22	4
						85	10
127	5						
144	12						
145	14						
145	16						
153	6						
164	4						
96906	MS35333-42	5310-00-595-7237	84	12			
			120	4			
96906	MS35333-43	5310-00-685-3228	79	19			
96906	MS35333-44	5310-00-194-1483	48	5			
96906	MS35334-19	5310-00-821-6269	162	5			
			51	16			
			83	21			
			132	8			
			141	7			
			143	11			
			144	11			
			145	20			
			164	3			
			137	15			
96906	MS35334-21	5310-00-616-7998	138	16			
96906	MS35334-23	5310-00-685-3194	85	33			
96906	MS35335-30	5310-00-209-0788	130	2			
96906	MS35335-32	5310-00-596-7691	140	2			
			63	14			
			111	4			
			112	17			
			124	2			
			135	14			

## CROSS-REFERENCE INDEXES

FSCM	PART NUMBER	PART NUMBER INDEX STOCK NUMBER	FIG.	ITEM
96906	MS35335-32	5310-00-596-7691	150	4
			155	8
96906	MS35335-33	5310-00-209-0786	5	13
			7	17
			50	8
			63	18
			64	13
			65	11
			82	16
			83	18
			119	6
			125	4
			135	7
			145	3
			148	2
			153	19
			156	3
			161	5
			162	6
			163	6
96906	MS35335-34	5310-00-514-6674	12	12
			23	16
			24	18
			60	34
			84	16
			85	16
96906	MS35335-35	5310-00-627-6128	56	11
96906	MS35338-141	5310-00-984-7042	33	2
96906	MS35338-40	5310-00-543-2410	42	2
96906	MS35338-41	5310-00-045-4007	109	3
96906	MS35338-42	5310-00-045-3299	48	3
			162	4
96906	MS35338-43	5310-00-045-3296	39	7
			45	18
			112	29
			150	15
96906	MS35338-44	5310-00-582-5965	11	12
			27	2
			28	2
			33	21
			43	8
			44	15
			49	2
			49	2
			51	19
			57	14
			60	17
			82	22
			83	26
			100	13
			114	3

## CROSS-REFERENCE INDEXES

FSCM	PART NUMBER	PART NUMBER INDEX STOCK NUMBER	FIG.	ITEM			
96906	MS35338-44	5310-00-582-5965	121	4			
			126	11			
			134	2			
			135	2			
			137	9			
			138	2			
			149	8			
			150	23			
			151	9			
			96906	MS35338-45	5310-00-407-9566	17	3
						29	27
31	6						
60	28						
69	4						
70	20						
71	11						
72	7						
75	2						
78	2						
94	7						
97	11						
97	16						
115	11						
115	11						
148	8						
149	12						
150	21						
155	4						
96906	MS35338-46	5310-00-637-9541	164	1			
			5	6			
			19	3			
			31	4			
			41	4			
			44	11			
			52	7			
			66	13			
			73	22			
			76	22			
			80	2			
			91	9			
			94	17			
			96906	MS35338-47	5310-00-209-0965	146	4
1	2						
8	7						
66	1						
73	3						
76	3						
81	11						
94	5						
94	10						
94	13						

## CROSS-REFERENCE INDEXES

FSCM	PART NUMBER	PART NUMBER INDEX		FIG.	ITEM
			STOCK NUMBER		
96906	MS35338-48		5310-00-584-5272	86	35
				163	8
96906	MS35478-1683		6240-00-044-6914	52	3
96906	MS35489-11		5325-00-291-9366	82	8
96906	MS35489-14		5325-00-276-6100	126	13
				126	17
				153	12
96906	MS35489-16		5325-00-276-6089	61	1
96906	MS35489-17		5325-01-242-7083	132	11
				141	10
				157	19
96906	MS35489-23		5325-00-276-6343	143	6
96906	MS35489-35		5325-00-185-0012	102	5
96906	MS35489-8		5325-00-276-6087	65	8
96906	MS35489-9		5325-00-276-6228	126	7
96906	MS35649-103		5310-00-852-8593	60	25
96906	MS35649-262		5310-00-934-9747	109	4
				130	1
				133	11
				140	1
				141	15
				141	19
96906	MS35649-282		5310-00-934-9757	46	19
				133	14
				141	19
				145	6
				157	31
96906	MS35650-302		5310-00-934-9751	45	17
				65	17
				84	31
				85	32
				112	18
				150	3
				156	1
				156	1
96906	MS35670-3A		4820-01-070-7670	75	13
				78	13
96906	MS35691-13		5310-00-853-9335	126	4
96906	MS35691-17		5310-00-851-2682	2	6
96906	MS35691-21		5310-00-975-2075	19	4
				31	3
				137	16
				138	11
				138	17
96906	MS35691-37		5310-00-834-8734	146	3
				92	3
96906	MS35691-5		5310-00-971-7989	93	3
				79	5
				120	8
96906	MS35692-1		5310-00-842-1218	60	48
96906	MS35692-29		5310-00-842-1295	87	5
96906	MS35692-30		5310-00-896-1111	88	9
96906	MS35692-37		5310-00-842-1490	91	5

## CROSS-REFERENCE INDEXES

FSCM	PART NUMBER	PART NUMBER INDEX STOCK NUMBER	FIG.	ITEM
96906	MS35692-37	5310-00-842-1490	91	10
			151	7
96906	MS35692-38	5310-00-842-1485	95	7
96906	MS35692-45	5310-00-850-6884	86	15
			86	21
96906	MS35692-53	5310-00-842-7783	86	6
			86	29
			96	9
96906	MS35751-41	5306-00-721-5944	33	9
			33	9
			118	11
			135	12
			138	35
96906	MS35751-42	5306-00-911-5005	33	26
96906	MS35751-44	5306-00-012-0231	34	20
96906	MS35756-17	5315-00-012-4553	7	21
			39	9
96906	MS35756-8	5315-00-616-5526	39	9
			39	9
96906	MS35756-9	5315-00-616-5525	7	4
			41	3
96906	MS35764-1032	5306-00-255-6562	99	6
96906	MS35764-256	5306-00-926-5482	2	13
96906	MS35769-18	5330-00-834-2912	11	15
			66	10
			73	21
			76	21
96906	MS35782-5	4820-00-849-1220	2	16
			34	12
96906	MS35810-3	5315-00-754-0848	80	10
96906	MS35810-4	5315-00-815-8840	106	6
96906	MS35842-10	4730-00-908-3195	14	6
			15	9
			23	18
			24	5
			27	43
			28	33
			29	30
96906	MS35842-11	4730-00-908-3194	24	12
			143	1
96906	MS35842-12	4730-00-908-3193	36	1
			50	5
			136	15
			142	9
96906	MS35842-13	4730-00-909-8627	23	11
			24	3
			36	7
			69	32
			136	13
			137	6
			142	5



## CROSS-REFERENCE INDEXES

FSCM	PART NUMBER	PART NUMBER INDEX STOCK NUMBER	FIG.	ITEM
96906	MS35842-14	4730-00-908-6292	136	5
			137	19
			147	2
96906	MS35842-16	4730-00-908-6294	138	44
96906	MS35844-5	5365-00-476-1028	11	14
			66	11
			73	20
			76	20
96906	MS35910-2	5330-00-721-5895	44	7
96906	MS39020-1	9905-00-752-4649	51	4
96906	MS39021-2	6680-00-933-3599	166	2
96906	MS39060-2	5930-00-699-9438	48	1
			157	4
96906	MS39061-4	5930-00-226-6429	141	24
96906	MS39169-14	4730-00-270-4613	134	8
96906	MS39171-12	4730-00-278-0187	134	17
96906	MS45904-68	5310-00-889-2528	61	25
			62	26
			63	31
			132	6
			141	4
			153	20
			157	2
96906	MS45904-72	5310-00-889-2527	60	30
			61	26
			62	27
			63	32
			84	15
			85	15
			155	2
96906	MS45904-73	5310-00-728-2044	125	16
96906	MS45904-74	5310-00-901-0279	26	15
			27	22
			29	16
96906	MS45904-76	5310-00-061-1258	55	10
			57	10
96906	MS51065-33-2	3030-00-833-1297	38	4
96906	MS51074-1	2590-00-683-0598	59	1
96906	MS51085-1	4330-00-025-3493	134	18
96906	MS51096-359	5305-00-912-5113	33	17
			148	26
96906	MS51106-451	5305-00-182-9317	96	5
96906	MS51113-1	5930-00-307-8856	47	3
96906	MS51302-1	6220-00-846-9745	54	1
96906	MS51321-1	2910-00-710-6054	134	5
96906	MS51329-1	6220-00-669-5623	56	1
96906	MS51377-1	2640-00-810-5861	90	3
96906	MS51851-88	5305-00-146-2663	164	2
96906	MS51861-12C	5305-00-147-3248	141	2
			145	12
96906	MS51861-2C	5305-00-147-3230	137	17

## CROSS-REFERENCE INDEXES

FSCM	PART NUMBER	PART NUMBER INDEX STOCK NUMBER	FIG.	ITEM
96906	MS51861-23C	5305-00-151-5701	137	22
96906	MS51861-34	5305-00-058-1082	104	18
96906	MS51861-34C	5305-00-139-6757	137	12
96906	MS51861-36C	5305-01-105-1792	135	22
96906	MS51861-40	5305-00-432-7956	104	4
96906	MS51861-44	5305-00-138-0069	128	1
			162	2
96906	MS51861-44C	5305-00-137-3043	137	2
			142	2
96906	MS51861-46	5305-00-432-4202	104	10
			104	19
96906	MS51861-65C	5305-00-734-7121	144	14
96906	MS51864-104-16	5307-01-006-5515	19	1
96906	MS51922-1	5310-00-088-1251	100	6
			100	11
			138	25
			150	32
96906	MS51922-13	5310-00-984-3807	118	4
96906	MS51922-17	5310-00-087-4652	112	33
96906	MS51922-21	5310-00-959-1488	33	19
			84	23
			85	24
			91	3
			92	37
			93	45
			99	4
			113	3
			116	2
			148	18
			148	21
			165	4
96906	MS51922-29	5310-00-057-7080	99	15
96906	MS51922-6	5310-00-143-6102	102	4
			102	9
96906	MS51922-9	5310-00-984-3806	18	12
			33	7
			33	7
			34	16
			103	26
			104	25
			118	16
			120	13
			135	26
			138	40
			150	27
96906	MS51926-3	5340-00-078-7029	111	11
			111	14
			112	7
			112	10
			112	13
			112	21

## CROSS-REFERENCE INDEXES

FSCM	PART NUMBER	PART NUMBER INDEX STOCK NUMBER	FIG.	ITEM
96906	MS51926-3	5340-00-078-7029	112	27
			112	36
			119	14
96906	MS51928-10	5340-00-434-8898	62	7
			63	5
96906	MS51928-3	5340-00-182-9615	64	2
			65	3
			83	8
			63	7
96906	MS51928-5	5340-00-331-4771	63	7
96906	MS51928-8	5340-00-256-3460	61	5
			62	6
			64	5
			65	5
			111	7
96906	MS51929-2	5340-00-057-6956	111	10
			112	8
			112	11
			112	15
			112	25
			119	13
96906	MS51937-3	5306-00-050-0346	2	5
96906	MS51939-1	5340-00-764-2334	103	21
			104	21
			111	3
			112	16
96906	MS51939-2	5340-00-916-6539	112	4
96906	MS51941-5	5310-00-492-6079	150	16
96906	MS51943-31	5310-00-061-4650	138	7
96906	MS51943-36	5310-00-814-0672	158	9
96906	MS51959-46	5305-00-764-0070	54	13
96906	MS51967-11	5310-00-880-8189	8	6
96906	MS51967-2	5310-00-761-6882	27	1
			28	1
			33	20
			60	13
			61	15
			62	16
			64	8
			64	15
			65	13
			65	24
			132	2
			134	1
			137	8
			138	23
			141	5
			143	12
144	6			
148	1			
149	9			

## CROSS-REFERENCE INDEXES

FSCM	PART NUMBER	PART NUMBER INDEX STOCK NUMBER	FIG.	ITEM
96906	MS51967-2	5310-00-761-6882	153	9
			161	9
96906	MS51967-5	5310-00-880-7744	23	15
			24	17
			144	13
			145	15
			148	7
			149	13
			150	29
			153	7
96906	MS51967-8	5310-00-732-0558	39	19
			52	8
			154	5
96906	MS51968-11	5310-00-880-7745	94	6
			94	9
96906	MS51968-14	5310-00-732-0560	95	1
96906	MS51968-15	5310-00-943-2141	86	34
96906	MS51968-2	5310-00-768-0319	51	15
			114	4
			121	3
			136	9
			156	2
96906	MS51968-5	5310-00-880-7746	8	3
			34	5
			54	18
			97	15
			115	12
			115	12
96906	MS51968-6	5310-00-905-4600	75	1
			78	1
96906	MS51968-8	5310-00-732-0559	41	5
			94	2
			120	12
96906	MS51971-2	5310-00-767-0445	60	29
96906	MS51972-3	5310-00-903-1524	33	3
96906	MS51982-61	5305-00-719-5135	68	11
96906	MS51988-10	5310-00-935-3607	73	28
			76	28
			81	13
			86	32
			88	4
			101	1
			159	5
96906	MS51988-12	5310-00-176-6612	86	16
			159	10
			160	2
96906	MS51988-3	5310-00-159-1577	119	10
			157	1
96906	MS51988-4	5310-01-234-9414	157	7
96906	MS51988-5	5310-00-176-6611	33	13

## CROSS-REFERENCE INDEXES

FSCM	PART NUMBER	PART NUMBER INDEX STOCK NUMBER	FIG.	ITEM
96906	MS51988-5	5310-00-176-6611	147	6
			148	3
			157	8
96906	MS51988-6	5310-01-275-5009	160	6
96906	MS51988-7	5310-00-930-8214	88	8
			96	12
96906	MS52125-2	6220-01-093-4439	57	1
96906	MS521301A203R	4720-00-491-0102	BULK	10
96906	MS53000-1	2590-00-801-2355	49	4
96906	MS53047-1	6220-00-500-0437	56	8
96906	MS53049-1	2540-00-050-0810	124	4
96906	MS53069-1	2530-00-350-8707	89	6
			97	1
96906	MS53075-1	2910-00-459-8447	29	24
96906	MS75004-1	5940-00-549-6581	60	3
96906	MS75004-2	5940-00-549-6583	60	44
96906	MS75021-2	5935-00-846-3884	64	16
			65	14
96906	MS75063-1	5930-00-755-0761	58	5
96906	MS87006-53	4030-00-916-2141	95	6
96906	MS9025-20	5340-00-865-7404	153	1
96906	MS90725-1	5305-00-068-0498	144	16
96906	MS90725-10	5305-00-071-2241	132	7
96906	MS90725-3	5305-00-068-0500	27	4
			28	4
			64	11
			137	11
			138	27
96906	MS90725-31	5306-00-225-8496	29	28
			33	12
			85	19
			144	2
			145	18
			155	5
96906	MS90725-33	5306-00-225-8498	67	23
			103	29
			104	28
			157	12
96906	MS90725-34	5306-00-225-8499	93	27
			148	15
96906	MS90725-35	5306-00-225-8500	103	28
			104	27
			120	1
96906	MS90725-4	5305-00-225-3838	50	7
			63	17
			138	1
96906	MS90725-43	5305-00-225-8507	12	14
96906	MS90725-5	5305-00-068-0501	58	8
			83	20
			119	5
			122	12

## CROSS-REFERENCE INDEXES

FSCM	PART NUMBER	PART NUMBER INDEX STOCK NUMBER	FIG.	ITEM
96906	MS90725-5	5305-00-068-0501	135	1
			145	21
			153	2
96906	MS90725-6	5305-00-068-0502	57	15
			61	24
			62	25
			63	30
			100	3
			100	9
			125	12
			144	10
			149	6
96906	MS90725-95	5305-00-069-5579	94	14
96906	MS90726-101	5305-00-710-4207	73	29
96906	MS90726-117	5305-00-716-8182	95	13
96906	MS90726-120	5305-00-246-6566	95	14
96906	MS90726-121	5305-00-716-8179	95	14
96906	MS90726-127	5305-00-716-8165	95	13
96906	MS90726-135	5305-00-724-6768	3	7
96906	MS90726-27	5305-00-225-9082	53	16
96906	MS90726-29	5306-00-225-9084	52	13
			54	17
			60	35
96906	MS90726-3	5305-00-068-0504	102	1
			102	7
96906	MS90726-31	5306-00-225-9086	94	8
96906	MS90726-33	5306-00-225-9088	26	14
			27	21
			29	15
			115	21
			115	21
96906	MS90726-34	5306-00-225-9089	38	1
			97	3
			97	20
			108	5
			115	7
			115	7
			163	5
			163	5
96906	MS90726-37	5305-00-225-9092	72	6
96906	MS90726-38	5306-00-225-9093	84	17
96906	MS90726-6	5305-00-068-0506	59	2
			121	5
			135	18
96906	MS90726-60	5305-00-269-2803	73	23
			76	23
96906	MS90726-64	5305-00-269-2807	113	6
96906	MS90726-99	5305-00-710-4205	86	18
96906	MS90727-103	5305-00-709-8284	94	14
96906	MS90727-110	5305-00-719-5209	159	1
96906	MS90727-112	5305-00-725-0154	159	12
96906	MS90727-118	5305-00-719-5241	159	16
96906	MS90727-119	5305-00-719-5243	95	14

## CROSS-REFERENCE INDEXES

FSCM	PART NUMBER	PART NUMBER INDEX STOCK NUMBER	FIG.	ITEM
96906	MS90727-121	5305-00-719-5262	160	4
96906	MS90727-123	5305-00-719-5270	86	33
96906	MS90727-190	5305-00-926-1826	99	17
96906	MS90727-26	5305-00-267-8970	148	23
96906	MS90727-29L	5305-01-272-0589	160	10
96906	MS90727-31L	5306-01-245-7186	160	8
96906	MS90727-32	5306-00-050-1238	115	3
96906	MS90727-33	5305-00-051-4075	160	9
96906	MS90727-35	5306-00-051-4077	115	10
96906	MS90727-4	5305-00-068-0512	82	21
			83	25
96906	MS90727-5	5305-00-267-8953	43	9
			49	1
			83	22
			114	1
			156	6
96906	MS90727-58	5305-00-269-3234	94	16
			158	21
96906	MS90727-59	5305-00-269-3235	148	20
96906	MS90727-60	5305-00-269-3236	158	12
96906	MS90727-62	5305-00-269-3238	116	1
			120	7
			158	11
96906	MS90727-64	5305-00-269-3240	120	3
			165	5
96906	MS90727-66	5305-00-269-3242	86	11
96906	MS90727-69	5305-00-269-3245	84	11
			87	9
			91	1
96906	MS90727-70	5305-00-269-3246	92	32
			93	40
96906	MS90727-71	5305-00-269-3247	87	1
96906	MS90727-8	5305-00-068-0515	79	4
96906	MS90727-84	5305-00-709-8283	73	2
			76	2
96906	MS90727-85	5305-00-709-8517	110	2
96906	MS90727-86	5305-00-709-8516	66	9
			101	4
			115	1
			159	8
96906	MS90727-88	5305-00-709-8515	1	3
96906	MS90727-89	5305-00-709-8539	115	17
96906	MS90727-90	5305-00-709-8540	39	17
			154	11
96906	MS90727-92	5305-00-709-8526	101	5
96906	MS90727-93	5305-00-709-8531	94	14
96906	MS90727-94	5305-00-709-8537	94	15
96906	MS90727-95	5305-00-709-8493	88	1
96906	MS90727-96	5305-00-709-8482	73	31
96906	MS90727-97	5305-00-709-8423	101	7
96906	MS90727-98	5305-00-709-8385	94	3

## CROSS-REFERENCE INDEXES

FSCM	PART NUMBER	PART NUMBER INDEX STOCK NUMBER	FIG.	ITEM
96906	MS90728-108	5305-00-071-2065	34	18
96906	MS90728-12	5305-00-071-2509	138	20
96906	MS90728-15	5305-00-071-2512	138	4
96906	MS90728-29	5306-00-226-4822	31	5
			153	5
			155	1
96906	MS90728-30	5306-00-226-4823	145	13
96906	MS90728-32	5306-00-226-4825	18	10
			69	3
			70	19
			71	12
			147	10
			148	6
			149	10
			150	20
96906	MS90728-38	5306-00-226-4831	22	5
			85	17
			127	6
			149	34
96906	MS90728-39	5306-00-226-4832	37	4
96906	MS90728-42	5306-00-226-4835	125	15
96906	MS90728-45	5306-00-226-4838	85	11
96906	MS90728-46	5306-00-226-4839	12	16
96906	MS90728-5	5305-00-068-7837	82	17
			83	19
96906	MS90728-57	5305-00-721-5492	16	9
			55	11
			56	12
			57	12
96906	MS90728-6	5305-00-068-0508	153	18
96906	MS90728-61	5305-00-543-2419	44	10
			96	10
96906	MS90728-62	5305-00-068-0511	5	7
			16	6
			91	8
96906	MS90728-64	5305-00-725-2317	39	4
			154	7
96906	MS90728-65	5305-00-821-3869	5	8
96906	MS90728-7	5305-00-071-2505	138	9
			157	21
96906	MS90728-8	5305-00-225-3843	44	14
			141	3
96906	MS90728-87	5305-00-071-1788	66	2
			75	23
96906	MS90728-89	5305-00-071-2055	94	14
96906	MS90728-9	5305-00-225-3842	134	4
96906	MS90728-93	5305-00-071-2059	8	17
96906	MS9160-14	5306-00-182-9368	93	21
68505	MU54F	5310-00-291-5921	42	5
68505	MU54N	5970-00-168-2907	42	14
68505	MZ19A	5360-00-318-6622	42	18



## CROSS-REFERENCE INDEXES

FSCM	PART NUMBER	PART NUMBER INDEX STOCK NUMBER	FIG.	ITEM
81348	M13486-1-11		BULK	30
81349	M13486-1-9	6145-00-165-3735	BULK	31
81349	M13516-1-1	5925-00-026-4767	46	21
			141	22
81349	M13516-1-2	5925-00-803-4424	133	12
81349	M13516/1-1	5925-00-026-4767	157	28
81349	M3520-880B01G	4710-00-350-9896	BULK	24
81349	M43436/1-2	9905-00-841-4445	60	6
			60	9
			60	33
			60	39
			61	10
			61	22
			62	11
			62	23
			63	11
			63	28
80205	NAS3104-14-22	5306-01-235-6441	157	20
03477	SM1804	4730-00-014-2432	14	2
			14	16
			123	9
80212	S29442	4730-00-555-0592	2	1
18163	S3-3-16X1-8	4730-00-851-1940	134	6
15434	S911B	4730-00-018-9566	85	7
23040	XG8385213		18	11
68505	X3859		45	31
81348	ZZ-V-25/TYPE I V/C	2640-00-060-3550	90	4
	LASS1/TR-VC-2			
15823	018603	4730-00-277-8257	143	4
90940	0637127	4820-00-026-8473	143	2
80201	085375		3	5
80201	085376		3	9
68505	1AU2070ES		45	29
68505	1GC1180		45	32
79470	105X3	4730-00-288-9390	14	11
			15	2
			15	6
			26	2
			26	13
			27	10
			27	19
			27	39
			28	24
			28	31
			29	3
			29	13
			29	20
56161	10505779	4730-00-044-4688	11	23
78385	10530B	2540-01-194-3323	138	43
18876	10605794-1	5306-00-085-7079	84	27

## CROSS-REFERENCE INDEXES

FSCM	PART NUMBER	PART NUMBER INDEX STOCK NUMBER	FIG.	ITEM
19207	10874979	5930-00-771-8119	58	12
19207	10882088	5340-00-168-7179	50	2
			62	4
			63	3
19207	10884907		138	5
19207	10884913		131	4
19207	10884914		131	1
19207	10884915		131	9
19207	10884916		131	7
19207	10884917		131	11
19207	10884918		131	14
19207	10884920		131	6
19207	10884921		131	17
19207	10884922		131	5
19207	10884923		131	2
19207	10884925		131	10
19207	10884926		131	8
19207	10884927		131	3
19207	10884928		131	12
19207	10884930		131	13
19207	10884931		131	15
19207	10884933		131	16
19207	10884934	4720-00-786-0196	147	1
19207	10884943	2590-00-857-1408	133	8
19207	10884952		70	8
19207	10884953	2540-01-146-7200	143	8
19207	10884961		7	7
19207	10884969		136	14
19207	10884970		137	7
19207	10884971		142	6
19207	10884982	5310-00-913-3365	39	3
			154	6
19207	10884984		13	1
19207	10884988	5306-00-832-6188	1	1
19207	10884989	5340-00-178-1379	33	15
			135	11
19207	10884990	5340-00-178-1378	33	23
			135	23
19207	10884991	5310-00-875-4344	69	24
19207	10885003		149	4
19207	10885004		150	19
19207	10885005		150	18
19207	10885006		150	13
19207	10885007		150	13
19207	10885008		149	21
19207	10885009		149	25
19207	10885010		149	28
19207	10885011		149	15
19207	10885012		149	20
19207	10885014		149	5
19207	10885015-1		136	6

## CROSS-REFERENCE INDEXES

FSCM	PART NUMBER	PART NUMBER INDEX STOCK NUMBER	FIG.	ITEM
19207	10885034		70	29
19207	10885038		70	31
19207	10885047	5310-00-861-9989	89	9
19204	10885048	2530-00-073-5364	89	8
19207	10885105		156	12
19207	10885108		11	4
			34	3
			106	8
19207	10885108-6		95	12
19207	10885110	5310-00-984-1259	39	13
			154	10
19207	10885111	2920-00-177-7804	39	14
19207	10885113	2530-00-792-8639	78	23
19207	10885117		149	19
			149	33
19207	10885144	2530-00-135-8975	81	1
19207	10885150	5306-00-168-3066	99	14
19207	10885154	5325-00-064-6311	59	7
19207	10885158	2530-01-192-0628	81	14
19207	10885159	5340-01-138-0918	87	2
19207	10885160	5340-01-129-5974	87	2
19207	10885161	5340-01-161-2141	87	3
19207	10885162	5340-01-158-7152	87	3
19207	10885163	5340-01-046-4534	87	12
			88	5
19207	10885166	5305-01-138-1153	87	10
			88	13
19207	10885167	5340-01-131-6952	87	7
19207	10885168	5340-01-136-2564	87	8
19207	10885172		145	8
19207	10885173	3110-01-158-3124	17	8
19207	10885503	2530-01-158-7074	84	30
19207	10885504	2530-00-150-7847	84	3
19207	10885508-1	2540-01-190-8486	84	13
			85	13
19207	10885510	2540-00-177-7781	84	29
			85	29
19207	10885511	2530-01-146-7135	84	9
19207	10885514	2520-01-155-3850	18	5
19207	10885515	2940-01-138-0915	23	14
			24	16
19205	10885517	3120-00-182-8471	84	14
			85	14
18876	10885522	5340-00-819-7036	34	19
			39	16
			154	9
19207	10885524	5305-00-816-8915	39	15
19207	10885539	3120-00-119-3881	70	17
19207	10885541	3040-00-777-6757	67	9
19207	10885543		70	12
19207	10885547		119	3

## CROSS-REFERENCE INDEXES

FSCM	PART NUMBER	PART NUMBER INDEX STOCK NUMBER	FIG.	ITEM
34623	10885549	5315-00-815-5725	106	4
19207	10885551		134	19
19207	10885554	5120-00-777-1391	168	2
19207	10885570	5340-00-125-3911	73	19
			76	19
19207	10896596-4	2590-01-020-6167	132	13
19207	10900422	3110-00-184-5421	17	5
19207	10921766		138	14
19207	10921811		136	16
19207	10921812	2590-00-857-1412	133	15
19207	10921819	2530-00-979-8896	87	11
19207	10921825		150	2
19207	10921826		150	2
19207	10921829	5340-01-137-9379	151	16
19207	10921830		151	1
19207	10921834		151	15
19207	10921841		151	8
19207	10921842	2530-00-979-8897	87	11
19207	10921848		151	13
19207	10921849		151	12
19207	10921856-1		150	6
19207	10921856-2		150	9
19207	10921857		150	11
19207	10921883	2510-00-973-2506	KITS	1
19207	10921884		98	3
19207	10921885		98	1
19207	10921886	5360-00-973-2505	98	2
19207	10921887	2930-00-064-5979	34	1
19207	10921892	4730-00-958-6079	26	3
			27	42
			28	18
19207	10921893	5306-00-988-2560	39	1
19207	10921898		59	5
19207	10921904		142	7
19207	10921905-1	5325-00-907-0704	109	2
			130	3
			140	3
19207	10921906		123	23
19207	10921908	2520-00-177-8237	18	13
19207	10921909		135	13
19207	10929868	2920-00-909-2483	39	5
19207	10930164	2590-01-138-0920	97	13
19207	10930165	5340-01-161-2123	97	10
19207	10931746	5340-01-161-2124	97	7
19207	10936812	5315-00-939-7110	147	8
19207	10936832	9905-01-192-0634	128	7
18876	10936833	2540-01-106-9493	108	1
19207	10936870	9905-00-832-5663	128	2
19207	10936882	9905-00-832-5662	128	4
19207	10939501		151	11
19207	10939502		151	11

## CROSS-REFERENCE INDEXES

FSCM	PART NUMBER	PART NUMBER INDEX STOCK NUMBER	FIG.	ITEM
19207	10939509	4030-00-427-7319	96	6
19207	10939512	4730-00-678-1880	82	12
19207	10939513	4720-01-195-1803	82	11
19207	10939517	2540-01-137-9376	137	1
			142	1
19207	10939519	5340-01-146-7136	145	17
18876	10939520		156	7
19207	10939522		138	12
19207	10939523		138	13
19207	10939547	2510-00-832-6045	150	17
19207	10939551-1	2990-00-051-3842	138	15
19207	10939551-2	2990-00-051-3841	137	14
19207	10939552		138	18
19207	10939553		137	13
19207	10939556	2540-01-137-9378	144	15
19207	10939562		137	21
19207	10939563-7-43		143	7
19207	10939563-8		143	5
19207	10939564		136	4
19207	10939566		136	7
19207	10939569		136	3
19207	10939570	4720-00-014-7064	137	3
19207	10939572	4720-00-869-0423	142	8
19207	10939573	9905-00-901-8666	141	1
19207	10939574		135	21
19207	10939575	2540-01-157-4173	135	19
19207	10939576	5330-00-007-6151	135	20
19207	10939581	3040-00-907-0660	18	7
19207	10939583	2540-01-137-9377	144	7
19207	10939597	2540-01-137-9375	142	10
19207	10939598	5340-01-137-9667	144	4
19207	10939599		142	11
19207	10947272-6		67	22
19207	10947439	2920-00-900-7993	40	1
19207	10947517-1	2920-00-413-4337	39	5
19207	10948233	5930-00-679-5925	139	18
19207	10950750	2540-00-764-5917	145	
19207	10950773	2520-00-119-0835	69	25
19207	10950775	9905-00-702-5692	137	20
19207	10950776	2510-00-858-5597	103	1
19207	10950781	2540-00-788-6262	152	
19207	10950782		21	6
19207	10950783		21	8
19207	10950785		21	10
19207	10950786	5306-00-168-3061	112	31
19207	10950788		6	1
19207	10950789		6	1
19207	10950798		67	5
19207	10950807	6680-00-901-9685	166	4
19207	10950816	2540-00-884-1205	120	10
			121	1

## CROSS-REFERENCE INDEXES

FSCM	PART NUMBER	PART NUMBER INDEX STOCK NUMBER	FIG.	ITEM
19207	10950818	5310-00-832-5799	120	15
19207	10950821	9905-00-832-5656	128	2
19207	10950822	9905-00-832-5657	128	4
19207	10950831	5340-00-480-1224	39	2
19207	10950833-2		60	49
19207	10950837		150	33
19207	10950839	5330-00-298-2955	150	34
19207	10950840		150	28
19207	10950841-2	2540-01-085-0771	149	17
			149	31
			150	7
19207	10950842		123	13
19207	10950854	2530-00-939-7109	146	8
19207	10950856-1	5365-00-400-7243	86	36
19207	10950856-2	5365-00-410-9797	86	36
19207	10950856-3	5365-00-436-4807	86	36
19207	10950857	5365-00-927-9397	99	10
19207	10950858-1	5310-00-999-9167	99	3
19207	10950858-2	5310-00-999-9423	99	1
19207	10950859	5365-00-999-9097	99	2
19207	10950861	2540-00-054-7250	120	11
19207	10950865	2805-00-432-7451	147	7
19207	10950866	4710-01-040-8790	147	3
19207	10950870		113	2
		2920-01-067-4700	165	2
19207	10950883	2510-01-163-4778	115	22
19207	10950884		115	26
19207	10950885		115	20
19207	10950886	5340-01-158-7079	115	9
19207	10950887	2510-01-067-4701	115	8
19207	10950888	2510-01-161-2112	115	25
19207	10950889	2510-01-158-7080	115	24
19207	10950917	2540-01-067-4702	106	5
19207	10950950	2540-01-138-0921	111	1
19207	10950970	5340-00-365-0189	147	4
19207	10950971	2530-00-088-3893	92	16
19207	10950979-1	3120-00-840-4549	74	15
			77	15
19207	10950979-2	3120-00-842-5685	74	15
			77	15
19207	10950979-3	3120-00-840-9329	74	15
			77	15
19207	10950979-4	3120-00-842-5499	74	15
			77	15
19207	10950980	2590-00-150-7621	61	2
19207	10950981	2590-00-150-7504	64	3
19207	10950982	6680-00-688-9965	11	1
19207	10950985	7690-00-800-1200	128	3
19207	10950992		61	19
			62	20
			63	25

## CROSS-REFERENCE INDEXES

FSCM	PART NUMBER	PART NUMBER INDEX STOCK NUMBER	FIG.	ITEM
19207	10950594	2540-00-177-7782	106	3
19207	11598826	2590-01-067-4706	110	1
19207	11598827		110	5
19207	11598841	2590-01-067-4707	118	14
19207	11598847	5340-00-832-6044	111	2
19207	11598856		117	6
19207	11598859	2540-00-004-6845	118	1
19207	11598866	2540-00-003-8351	118	12
19207	11598875-1	2540-00-003-3112	118	6
19207	11598875-2	2540-00-006-1649	118	3
19207	11598880	2990-00-945-9155	148	25
19207	11598883		148	9
19207	11598884		148	10
19207	11598911	2590-01-067-4708	118	13
19207	11598914-1	2510-00-522-2622	118	10
19207	11598914-2	2510-00-522-2621	118	10
19207	11598915	5340-01-137-9694	118	8
19207	11598921	9905-00-832-5666	128	2
19207	11598922	9905-00-832-5667	128	4
19207	11598925	6220-00-145-1342	53	12
19207	11598926	5330-00-179-0420	53	11
19207	11598930	2940-00-150-7518	23	1
			24	1
19207	11598934	5365-00-182-4660	6	6
19207	11598935	2805-00-832-6052	7	15
19207	11598936	5330-00-832-5651	3	10
19207	11598937	2940-00-404-7339	12	1
19207	11598939	2805-00-150-7291	8	12
19207	11598950	2540-01-038-8295	121	6
19207	11598960	2530-00-463-3840	80	3
19207	11598963	2540-01-073-7777	152	5
19207	11598973	3040-01-138-1162	80	9
19207	11598976	5325-00-832-7445	82	4
19207	11598979	4730-00-483-0662	123	4
19207	11598980	5340-00-151-6977	123	7
19207	11598981	5340-00-463-4605	103	7
19207	11598984	2540-00-177-7780	107	3
19207	11598999-1	2540-00-003-1020	118	5
19207	11598999-2	2540-00-003-1019	118	5
19207	11599000	2540-00-006-1650	118	17
19207	11599001	9330-00-165-6006	64	7
			65	9
19207	11599001-1	5330-00-165-6007	65	6
19207	11599002	5325-00-168-7173	64	4
			65	4
19207	11599015		127	2
19207	11599016	2805-00-150-7435	7	13
19207	11599017	5305-00-168-2997	7	14
19207	11599018	2805-00-420-9013	7	11
19207	11599020-1	3030-00-832-5671	38	4
			154	1

## CROSS-REFERENCE INDEXES

FSCM	PART NUMBER	PART NUMBER INDEX STOCK NUMBER	FIG.	ITEM
19207	11599021	3020-00-832-5660	38	3
			154	3
19207	11599022	3020-00-832-5659	3	6
			154	2
19207	11601150		21	5
19207	11601291		21	4
19207	11601292		21	7
19207	11605388	5330-00-143-7002	46	7
			46	15
19207	11613619		31	7
19207	11613631	5945-00-789-3706	50	3
19207	11613632	6220-00-431-3771	50	4
19207	11613665	2590-01-137-9370	31	13
19207	11613715		28	16
19207	11613716		28	23
19207	11613717		28	9
19207	11613719	2910-01-138-0916	29	9
19207	11613844	9905-01-192-0633	129	1
19207	11614156	6220-00-880-1624	55	1
19207	11621624-2	5340-00-240-9228	103	9
			104	7
19207	11630402	3020-00-832-5661	39	18
19207	11630414	2540-00-472-1657	130	4
			140	4
19207	11630417	2940-00-832-6054	11	25
19207	11630418	2510-00-832-5655	34	8
19207	11630420		33	22
			148	12
19207	11630422		148	17
19207	11630424	5306-00-832-5733	2	4
19207	11630437-1	2540-00-491-9624	152	6
19207	11630437-2	2540-00-415-6285	152	6
19207	11630456	2540-01-020-2173	119	1
19207	11630463-2		112	6
19207	11630463-3		112	9
19207	11630465	2540-01-074-6363	107	2
19207	11630466	2540-01-071-2051	106	2
19207	11630467	2540-01-065-6289	107	1
19207	11630468	2540-01-065-6288	106	1
19207	11630485	4720-01-195-1804	82	19
19207	11630490-2		112	35
19207	11630490-3		111	13
			112	26
19207	11630491-1		111	6
19207	11630491-2		112	24
19207	11630492		111	9
19207	11630493		112	14
19207	11630494-1		112	20
19207	11630494-2		112	12
19207	11630495	2540-00-150-7327	108	2
19207	11630496	2540-00-150-7328	108	3



## CROSS-REFERENCE INDEXES

FSCM	PART NUMBER	PART NUMBER INDEX STOCK NUMBER	FIG.	ITEM
19207	11630497	2990-00-234-1257	1	10
19207	11630498	2990-00-234-1259	1	11
19207	11630502	2540-00-472-1669	117	1
			152	1
19207	11630506	2540-00-472-1670	117	1
			152	1
19207	11630514	4730-01-137-9372	82	26
19207	11630515	4710-01-067-4716	82	25
			83	31
19207	11630516	4710-01-067-5508	82	28
			83	33
19207	11630520	2590-00-150-7506	62	2
19207	11630528	2590-00-308-2781	50	1
19207	11630529	1095-00-763-7348	156	
19207	11630530	2540-00-248-1071	117	5
19207	11630559	2540-00-234-1172	117	4
19207	11630560	2540-00-248-1053	117	4
19207	11630566	2540-00-241-8576	109	1
19207	11630570	5340-00-168-7111	103	23
			104	23
19207	11630572		119	12
19207	11630577	5340-01-026-0468	112	2
19207	11630578	5340-00-158-1433	112	1
19207	11630579-1	5340-01-033-8541	112	30
19207	11630579-2	5340-00-168-7112	112	34
19207	11630581	1450-00-455-5899	156	9
19207	11630582-1	9905-00-477-3714	60	18
19207	11630582-2	9905-00-477-3715	60	19
19207	11630586		156	11
19207	11630589	5365-00-052-4860	70	27
19207	11630591	4820-00-109-4156	13	11
19207	11630594	2590-00-264-8828	156	5
19207	11630595	5310-00-177-1329	89	6
			89	6
			97	1
19207	11630596	5306-00-177-5602	89	4
19207	11630599	2530-00-176-8941	92	28
			93	31
19207	11639519-1	5330-00-463-0200	55	3
19207	11639519-2	5330-00-462-0907	57	3
19207	11639520	2510-01-067-4717	57	7
19207	11639535	6220-00-179-4324	57	2
19207	11639541	2510-01-067-4718	55	7
19207	11639546	6220-00-179-4325	55	2
19207	11639594	2910-00-295-9993	28	20
19207	11639595	2540-01-023-2730	126	1
19207	11639632-1	2530-00-176-9491	88	6
19207	11639632-2	2530-00-176-9468	88	6
19207	11639643	5360-00-176-0445	98	5
19207	11639645	2990-00-169-2893	33	24
19207	11639646		96	11

## CROSS-REFERENCE INDEXES

FSCM	PART NUMBER	PART NUMBER INDEX STOCK NUMBER	FIG.	ITEM
19207	11639647-1	2530-01-075-7814	88	11
19207	11639647-2	2530-01-071-9834	88	11
19207	11639648-1	2510-01-060-7170	88	3
19207	11639648-2	2510-01-052-8935	88	3
19207	11639649-1	2530-01-071-9833	88	12
19207	11639649-2	2530-01-071-9832	88	12
19207	11639650-1	2510-01-052-8936	88	2
19207	11639650-2	2510-01-052-8937	88	2
19207	11639652	2510-00-176-9146	104	1
19207	11639656	5340-00-176-0450	88	7
34623	11639657	4940-01-102-1482	95	3
19207	11639660	2990-00-169-2892	33	16
19207	11639682-1		126	14
19207	11639685	2510-01-067-5571	97	18
19207	11639698	5340-01-093-0613	57	13
19207	11639703	5340-01-157-1383	97	17
19207	11639705		148	22
19207	11639714	2520-00-176-8937	18	18
19207	11639715	5340-00-176-0935	18	19
19207	11639717	2520-01-122-2227	18	20
19207	11639718	5365-00-176-0452	18	16
19207	11639719	2520-01-067-5573	18	17
19207	11639730-3		102	3
19207	11639730-4		102	6
19207	11639769	4730-00-007-4601	23	22
			24	10
19207	11639770-1	4710-01-067-5574	83	15
19207	11639770-2	4710-01-067-5575	83	9
19207	11639773	4730-00-491-6436	27	36
			28	28
19207	11639776	2530-00-176-9486	83	14
19207	11639778	4730-00-176-9488	83	32
19207	11639791	2530-01-158-7075	85	12
19207	11639795	2530-01-138-0917	85	30
19207	11639799	2530-00-159-9844	93	1
19207	11639800	3040-00-159-9928	93	12
19207	11639802		93	11
19207	11639802-2		92	24
19207	11639803	2530-00-165-4027	93	22
19207	11639808	5365-00-176-0453	93	26
19207	11639809	2530-01-138-0919	93	25
19207	11639817		93	36
19207	11640180	2920-00-167-8549	39	5
19207	11640367	2920-00-167-8548	40	1
19207	11640665	2540-00-451-3735	126	10
19207	11640666	2540-00-264-8812	126	15
19207	11640669	2530-00-176-3344	86	20
19207	11640669-1		86	22
19207	11640670	2530-00-176-3343	86	13
19207	11640670-1		86	14
19207	11640963-2	5325-01-165-0658	166	3

## CROSS-REFERENCE INDEXES

FSCM	PART NUMBER	PART NUMBER INDEX STOCK NUMBER	FIG.	ITEM
19207	11640994	2910-00-176-8869	22	1
19207	11641029	2540-00-176-9466	99	18
19207	11641033	4330-00-165-4017	30	2
19207	11641034	2530-00-176-3349	91	7
19207	11641035	2530-00-176-8942	91	4
19207	11641085-1	5305-00-007-3023	104	13
19207	11641086-1	5305-00-006-8410	104	15
19207	11641115	2540-00-176-9405	125	9
19207	11641116	2540-00-176-9376	125	11
19207	11644833	2530-00-470-1525	80	6
19207	11644835		155	6
19207	11644836	2590-00-157-3127	153	17
19207	11644837	2590-00-157-3126	153	8
19207	11644838	3020-00-181-2877	154	4
19207	11644840	5340-01-126-3552	155	9
19207	11644844	2920-00-165-4018	154	12
19207	11644850	2590-01-137-9369	31	10
19207	11644853	5340-00-176-0451	100	18
19207	11644854	2530-00-176-3337	89	2
19207	11644860	9905-00-176-0485	122	4
19207	11644861	4720-00-356-8351	BULK	27
19207	11644861-1		126	9
19207	11644861-2		126	6
19207	11644862	2540-00-363-7093	126	18
19207	11644864	4820-00-006-7468	126	8
19207	11644865	2540-00-003-8346	126	16
19207	11644865-1	2540-01-177-1019	126	19
19207	11644868		119	2
19207	11644870	2540-00-467-2593	121	2
19207	11644871-1		60	37
19207	11644871-2		60	31
19207	11644871-3		61	8
			62	9
			63	9
19207	11644871-4		60	7
19207	11644871-5		60	4
19207	11644874	2540-00-176-9464	125	14
19207	11644875	5310-00-177-1312	125	1
19207	11644876	3120-00-133-6561	125	17
19207	11644878	4720-01-195-1805	83	13
19207	11644879		74	4
			77	4
19207	11644880	3040-00-888-0732	125	3
34623	11644884	4710-01-067-5637	83	24
19207	11644885	5330-00-249-4420	104	3
19207	11644886	5340-00-008-5831	104	5
19207	11644887	2540-01-075-7815	104	26
19207	11644889	5330-00-401-1508	125	13
19207	11644892	5330-00-143-8710	104	16
19207	11644896	2590-00-169-2891	65	2
19207	11644901	2540-01-105-9159	104	17

## CROSS-REFERENCE INDEXES

FSCM	PART NUMBER	PART NUMBER INDEX STOCK NUMBER	FIG.	ITEM
19207	11644902	9340-00-176-0487	104	2
19207	11644904	2530-01-137-9368	18	5
19207	11644907	2910-01-136-4573	27	29
19207	11644909	4710-01-245-2552	83	6
19207	11644912	5340-01-056-2110	104	14
19207	11644913	2540-00-176-9402	125	6
19207	11644914	5315-00-177-1333	125	7
19207	11644916	5340-00-093-5789	104	20
19207	11644921	2510-01-163-4779	104	6
19207	11644924		27	9
19207	11657361	5306-00-018-7527	100	16
19207	11660382	3110-00-176-0694	70	28
19207	11660407	2510-01-158-7078	115	24
19207	11660409	2510-01-158-7077	115	25
19207	11660414	2530-01-163-1358	85	3
19207	11660416	2530-00-159-9933	93	33
19207	11660417		93	35
19207	11660419	9905-00-176-0482	128	4
19207	11660422	9905-00-176-0481	128	2
19207	11660423	9905-00-176-0483	128	4
19207	11660424	3120-00-133-6530	93	34
19207	11660426	5340-01-137-9373	85	31
19207	11660427		148	13
19207	11660429		148	4
19207	11660430		148	27
19207	11660434	2510-01-071-6843	100	17
19207	11660435-2		23	17
			24	6
19207	11660435-5		23	21
			24	9
			27	44
			28	34
19207	11660436	4710-01-160-0756	23	19
			24	8
19207	11660440	9905-00-176-0480	128	2
19207	11660442	9905-00-176-0484	128	2
19207	11660443	9905-00-176-0559	128	4
19207	11660444		15	1
19207	11660447	5330-00-151-4360	103	10
			104	8
19207	11660451	2590-00-169-2890	63	2
19207	11660452-6	5306-01-208-4590	81	10
19207	11660453	2520-01-137-9671	75	9
			78	9
19207	11660454		72	3
			75	7
			75	17
			78	7
			78	17
19207	11660455	2520-00-176-3333	75	4
			78	4

## CROSS-REFERENCE INDEXES

FSCM	PART NUMBER	PART NUMBER INDEX STOCK NUMBER	FIG.	ITEM
19207	11660458	2520-00-176-3334	75	14
			78	14
19207	11660459		75	15
			78	15
19207	11660470-1	5340-01-158-7076	113	5
19207	11660470-2	2590-01-137-9374	113	4
			165	3
19207	11660472		114	2
19207	11660495	5340-01-137-9371	34	11
19207	11660498	5340-01-137-9666	34	10
19207	11660506		75	6
			75	16
			78	6
			78	16
19207	11660507		72	2
19207	11660508		154	13
19207	11660511	2590-01-038-2188	97	2
19207	11660517-1	2910-00-405-0216	26	19
			27	26
19207	11660519		27	5
			28	5
19207	11660522		73	10
			76	10
19207	11660523		73	13
			76	13
19207	11660524		73	11
			76	11
19207	11660528	2530-01-065-6147	58	7
19207	11660530	2805-00-165-4016	1	7
19207	11660531	5340-01-102-0226	45	14
19207	11660543		45	19
19207	11660569-1	2920-00-008-4856	44	2
19207	11660569-2	2920-00-171-0340	44	4
19207	11660569-3	2920-00-008-4857	44	3
19207	11662913	4730-01-109-8001	20	7
19207	11663000	4730-00-150-6118	126	5
19207	11663057	5930-00-345-5455	139	16
19207	11663058	4810-00-248-1635	139	19
19207	11663061	5905-00-251-7145	139	17
19207	11663065		45	15
19207	11663066		45	20
19207	11663067	9905-01-060-8528	122	1
19207	11663067-1	9905-01-060-8527	122	3
			122	3
			161	11
19207	11663279	5930-00-207-9422	58	11
19207	11668003	4730-01-088-9309	20	1
19207	11668004	4720-00-244-0895	20	6
19207	11668005	5305-00-144-9929	119	9
19207	11668286	3110-00-100-7333	70	32
19207	11668295	5310-00-615-8886	126	2

## CROSS-REFERENCE INDEXES

FSCM	PART NUMBER	PART NUMBER INDEX STOCK NUMBER	FIG.	ITEM
19207	11668932	6220-01-094-1440	52	1
19207	11668979	5310-01-100-2067	52	5
19207	11669083		127	3
19207	11669136	2520-01-053-5206	17	1
19207	11669140	2920-01-076-4389	41	8
19207	11669158	2530-01-071-9851	82	14
			83	16
19207	11669159	2530-01-071-9850	83	28
19207	11669175		81	4
19207	11669178		81	5
19207	11669187-1	5330-01-212-8193	75	21
			78	21
19207	11669187-2	5330-01-192-0665	75	26
			78	25
19207	11669188-1		89	1
19207	11669188-2		75	20
			78	20
19207	11669189-7		70	2
19207	11669189-8		73	5
			76	5
19207	11669189-9		66	5
			73	15
			76	15
19207	11669194-1		70	3
			73	14
			76	14
19207	11669297		45	47
19207	11669298	2920-01-083-3045	45	45
19207	11669299		45	46
19207	11669386		45	13
19207	11669387		45	12
19207	11669388		45	11
19207	11669389		45	39
19207	11669390		45	9
19207	11669517	4730-01-085-0991	75	5
			75	18
			78	5
			78	18
19207	11669705	2590-01-125-6154	132	17
19207	11681675	2940-00-187-4686	23	2
			24	2
19207	11681676	4720-00-144-5447	24	13
19207	11681677	2910-00-157-0651	29	29
19207	11681686	4720-00-144-5455	24	14
19207	11681687	2590-01-085-0770	29	26
19207	11681688	4710-01-085-0769	28	25
19207	11681689	5340-00-204-9916	28	14
19207	11681690		29	6
19207	11681691	4730-00-180-6811	29	18
19207	11681694		29	19
19207	11681695		29	2

## CROSS-REFERENCE INDEXES

FSCM	PART NUMBER	PART NUMBER INDEX STOCK NUMBER	FIG.	ITEM
19207	11681696		29	12
19207	11681698	4820-00-155-8276	29	4
19207	11681699	2910-00-174-7676	29	17
19207	11681705	5330-00-185-9927	29	14
19207	11681708	2805-00-357-5773	10	5
19207	11681708-1	2805-00-363-7101	10	5
19207	11681708-2	2805-00-378-8996	10	5
19207	11681708-3	2805-00-375-9999	10	5
19207	11681709		20	4
19207	11681714	2920-01-073-4864	153	4
19207	11681717-1	2805-01-165-0660	2	2
19207	11681729	5120-01-017-9423	167	6
19207	11681738	2510-00-132-0919	119	8
19207	11681754		70	15
19207	11681756	5330-01-073-4617	70	16
24617	117957	5325-00-276-6205	123	16
10001	12222PC849	5310-00-274-8710	60	24
00447	1218048	2930-00-720-2677	34	4
19207	12255438		72	5
19207	12255470		141	11
19207	12255472-1	6150-01-192-0653	141	13
19207	12255472-2	2590-01-116-6105	141	14
19207	12255473	2590-01-116-6106	141	23
19207	12255475	5905-01-193-1795	141	18
19207	12259426		73	26
			76	26
19207	12259428		73	6
			76	6
19207	12259526	2920-01-053-5127	44	9
19207	12259752-1		45	44
19207	12259752-2		45	8
19207	12275100		81	8
19207	12275101		81	7
19207	12275132-2		33	14
19207	12275141		138	8
19207	12275143	2540-01-107-9970	138	
19207	12275146	5340-01-123-1220	138	42
19207	12275147		138	22
19207	12275149	2540-01-123-1221	138	34
19207	12275153	5330-01-123-1308	138	30
19207	12275156		138	36
19207	12275157		138	41
19207	12275158	2990-01-123-1219	138	31
19207	12275159		135	24
19207	12275161	2540-01-123-1218	138	37
19207	12275162	7690-01-123-1301	132	18
19207	12275163	2540-01-158-7081	138	6
19207	12275186	7690-01-123-1302	132	19
19207	12275187		115	27
19207	12275188		115	14
19207	12275189		115	5

## CROSS-REFERENCE INDEXES

FSCM	PART NUMBER	PART NUMBER INDEX STOCK NUMBER	FIG.	ITEM
19207	12275190		115	4
19207	12275191		115	19
19207	12275192		115	23
			115	23
19207	12290948	2530-01-089-4992	60	42
19207	12296626	7690-01-114-3702	128	5
19207	12296640		157	16
19207	12296642		157	13
19207	12296696-3		95	11
19207	12296696-4		95	9
19207	12301062		157	14
19207	12301069		157	15
19207	12301070-1		157	26
19207	12301070-2		157	24
19207	12301070-3		157	34
19207	12301070-4		157	35
19207	12301071		157	17
19207	12301082	6220-01-195-1793	157	
19207	12301112		101	9
19207	12301113		101	2
19207	12301123	2920-01-205-8654	155	
19207	12301146	2520-01-005-5238	KITS	2
19207	12301150		101	6
19207	12301157	2530-00-150-7832	89	7
19207	12301183	2530-01-222-7545	84	1
			85	1
19207	12301256	5340-01-259-0261	159	13
19207	12301273		159	14
19207	12301498	2590-01-226-3459	164	
19207	12302504		161	10
		7510-01-151-5431	BULK	19
19207	12302504-6.5		122	2
19207	12302512-1	2510-01-118-8796	117	3
			152	3
19207	12302512-2	2510-01-119-5673	117	3
			152	3
19207	12302516	7690-01-111-2265	129	4
19207	12302517	2520-01-122-2368	73	4
			76	4
19207	12302518	2520-01-116-6097	70	1
19207	12302519	2520-01-116-6110	73	16
			76	16
19207	12302520	2520-01-122-2228	73	27
			76	27
19207	12302524	2530-00-125-8721	66	6
19207	12302526	2910-01-123-5246	30	1
19207	12302529		16	7
19207	12302542	5940-01-146-7133	KITS	3
19207	12302543	5340-01-146-7206	60	43
19207	12302544	5940-01-146-7134	60	22
19207	12302546		92	19



## CROSS-REFERENCE INDEXES

FSCM	PART NUMBER	PART NUMBER INDEX STOCK NUMBER	FIG.	ITEM
19207	12302546		93	15
19207	12302547-2	2920-01-151-7782	44	6
19207	12302548	2920-01-151-7781	44	5
19207	12302551	2510-01-157-1292	KITS	4
19207	12302552	2510-01-161-2120	KITS	5
19207	12302554	2805-01-159-4103	16	8
19207	12302565	2530-01-153-8250	93	39
19207	12302578	2530-01-161-7668	KITS	6
19207	12302583	5330-01-192-0661	75	25
			78	24
19207	12302585	2540-01-192-0629	KITS	7
19207	12302588	5360-01-192-0644	79	15
19207	12302589	2805-01-195-1800	10	2
19207	12302591	4730-01-192-0630	134	11
19207	12302592	2520-01-206-4177	KITS	8
19207	12302594	2520-01-206-3906	KITS	9
19207	12302596		157	9
19207	12302597		157	10
19207	12302598		157	18
19207	12302599		157	23
19207	12356641-1	2540-01-258-7338	158	22
19207	12356641-2	2540-01-258-7339	158	2
19207	12356642	2540-01-258-7340	158	4
19207	12356643	2540-01-258-7341	158	6
19207	12356644-1	2540-01-259-0262	158	3
19207	12356644-2	2540-01-259-0263	158	5
19207	12356647-1		158	17
19207	12356647-2		158	20
19207	12356648-1		158	18
19207	12356648-2		158	8
19207	12356649-1		158	15
19207	12356649-2		158	13
19207	12356650		161	2
19207	12356651		161	8
19207	12356652-1		151	4
		2540-01-261-9453	163	9
19207	12356652-2		151	4
		2540-01-261-4025	163	9
19207	12356653	2540-01-259-0264	158	19
19207	12356654	2540-01-259-0265	158	16
19207	12356656-1	5315-01-258-7346	158	1
19207	12356656-2	2540-01-258-7347	158	23
19207	12356656-3	2540-01-258-7348	158	14
19207	12356658	5340-01-263-6250	163	3
19207	12356659	5340-01-269-1528	163	2
19207	12356660		159	9
19207	12356663		159	15
19207	12356667	2540-01-259-0282	159	4
19207	12356668	2540-01-258-7376	159	2
19207	12356670	2590-01-261-0252	158	7
19207	12356671-1	2540-01-258-7342	160	1

## CROSS-REFERENCE INDEXES

FSCM	PART NUMBER	PART NUMBER INDEX STOCK NUMBER	FIG.	ITEM
19207	12356671-2	2540-01-258-7343	160	1
19207	12356672-1	2540-01-258-7344	160	5
19207	12356672-2	2540-01-258-7345	160	5
19207	12356673	9905-01-267-4171	162	3
19207	12356694		81	2
19207	12356695		157	3
19207	12356763	7690-01-262-3193	162	1
19207	12356767		79	9
19207	12356768		79	11
19207	12356855		KITS	9A
19207	12357121		165	
19207	12368351		159	7
19207	12368352		159	7
19207	12368353	5340-01-278-2053	160	7
19207	12368354	9905-01-276-2718	162	8
24617	125859	4730-01-109-4390	123	8
97403	13206E0149	5305-00-731-5073	92	31
			93	30
74865	137396	4730-00-288-9390	23	4
			146	10
21450	137398	4730-00-013-7398	26	8
			27	6
			27	17
			28	6
			28	10
			28	17
			29	7
24617	137420	4730-00-277-8269	23	10
24617	137946	5315-00-187-9538	80	5
78940	1394C 1		25	5
12204	1394961	5325-00-358-7900	45	23
12204	1394963	5910-00-644-3487	45	24
78940	1395C 2	2940-00-150-7539	25	4
73740	14037	5365-00-447-1972	92	4
			93	4
21450	141151	5315-00-014-1151	7	22
21450	141239	5315-00-014-1239	5	2
24617	143343	4730-00-014-3343	13	3
21450	147500		69	16
			71	8
23382	165285	5305-00-709-8540	76	29
80244	17C18035-40	5975-01-010-8919	BULK	3
80244	17C18035-40-49		134	14
80244	17C18035-40-7		134	12
80244	17C18035-60	5975-00-177-1930	BULK	4
80244	17C18035-60-18		134	9
24617	172530	5340-00-050-1592	69	8
12204	178453	5307-00-017-8453	41	2
21450	178681	4730-00-542-3205	26	22
			27	37
			28	29

## CROSS-REFERENCE INDEXES

FSCM	PART NUMBER	PART NUMBER INDEX STOCK NUMBER	FIG.	ITEM
21450	178785	5306-00-017-8785	32	4
12204	187343	4730-00-288-9953	13	10
19207	190877	6240-00-019-0877	54	14
			55	6
			56	4
			57	6
21450	191245	5305-00-019-1245	21	12
24617	191676	5305-00-019-1676	5	14
			7	6
			79	14
21450	191677	5305-00-019-1677	34	9
			103	17
19207	193093	6240-00-019-3093	55	4
			57	4
78940	214C1K07	2940-00-150-7541	25	3
15555	2142D1	4730-00-289-5754	45	27
24617	228358	5305-00-022-8358	27	11
			28	11
			123	22
12603	23E06	5310-00-637-9541	16	5
95937	238-5012	5310-00-804-7224	53	13
08162	24780-24720	3110-00-100-5301	74	1
			77	1
24617	31089R	4710-00-277-5524	BULK	22
24617	31094R	4710-00-277-5526	BULK	21
10001	33G1707	5325-00-184-9846	83	7
80020	36344N24	5315-00-243-1169	95	5
79470	400X3	4730-00-277-8269	14	9
			15	14
24617	420463	5305-00-042-0463	28	22
21450	420475	5305-00-042-0475	29	10
21450	420484	5305-00-202-0772	29	8
21450	423437	5305-00-042-3437	28	13
24617	423545	5305-00-042-3545	60	14
			123	20
19207	424208	5306-00-042-4208	5	4
			23	13
			24	15
			61	18
			62	19
			63	24
24617	424209	5305-00-042-4209	12	8
			12	15
			36	3
19207	424218	5305-00-042-4218	11	16
21450	424506	5305-01-020-9555	58	2
21450	424633	5305-00-042-4633	82	27
21450	424635	5305-00-042-4635	82	7
21450	424673	5305-01-099-7198	26	9
			27	14

## CROSS-REFERENCE INDEXES

FSCM	PART NUMBER	PART NUMBER INDEX STOCK NUMBER	FIG.	ITEM
24617	425323	5306-00-042-5323	107	5
21450	425379	5306-01-116-6614	105	1
24617	425389	5306-00-042-5389	105	5
19207	425575	5305-00-042-5575	134	16
24617	425592	5305-00-042-5592	84	26
21450	425623	5306-00-042-5623	35	2
			84	32
			85	34
			103	19
21450	425629		149	1
24617	425639	5305-01-032-6446	31	11
			84	10
24617	425640	5305-00-042-5640	92	30
			93	29
21450	425826	5306-00-042-5826	43	1
24617	425827	5306-00-042-5827	29	5
24617	425848	5306-00-042-5848	21	1
			27	34
24617	431537	4730-00-289-1930	27	40
			28	32
24617	432416	5340-00-281-9896	157	33
86403	4379225	2920-01-032-9872	82	18
21450	440485	5305-00-531-0341	104	22
21450	441375	5305-00-527-5751	103	22
			104	11
			123	6
89346	444012	2540-00-623-8303	58	13
21450	444683	4730-00-044-4683	11	21
72582	444692	4730-00-044-4692	12	6
19207	446914	6240-00-044-6914	53	15
			55	5
			56	5
			57	5
21450	453019	5305-00-285-5275	49	5
21450	454430	5305-00-285-5271	42	12
19207	455183	5305-00-696-5299	43	6
			83	11
19207	455215	5305-00-696-5305	45	21
78385	474669		139	25
78385	487283		139	10
78385	488755	5320-00-801-1548	129	5
19207	503622	5310-00-050-3622	125	10
40684	504	5210-00-229-3048	167	8
19207	5160323	5310-00-209-1761	84	7
			85	8
19207	5167154	4730-00-013-7397	123	14
19207	5167419	4730-00-516-7419	84	8
			85	9
19207	5196397	4820-00-726-4719	69	6
19207	5214539	5310-00-275-6635	84	5
			85	5

FSCM	PART NUMBER	PART NUMBER INDEX STOCK NUMBER	FIG.	ITEM
19207	5250608	2520-00-525-0608	69	18
19207	5250642	5360-00-256-7152	69	17
19207	5262172	4730-00-014-2427	13	2
			13	6
			13	9
19207	5262187	4730-00-014-2431	14	8
			15	13
19207	5277290	4730-00-105-2684	20	3
80212	529442	4730-00-555-0592	37	2
19207	5294507	5310-00-350-2655	52	6
19207	5307283	5310-00-596-7796	45	33
19207	5307299	5306-00-174-4312	75	3
			78	3
19207	5310615	5310-00-463-0268	51	18
19207	5346784	2920-01-158-7073	45	43
19207	5381088	5930-00-130-5349	48	7
			157	6
19207	5381233	5310-00-832-6852	48	4
19207	547002	4730-00-263-2733	23	23
19207	5702185	2520-00-678-1339	KITS	10
19207	5702186	2520-00-678-3115	KITS	11
19207	5702188	5330-00-678-3093	KITS	12
19207	5702190	3120-00-800-9713	KITS	13
19207	5702191	5365-00-678-1338	KITS	14
19207	5702196	5330-00-678-3092	KITS	15
19207	5702197	3120-00-678-1827	KITS	16
19207	5702198	2805-00-678-3187	KITS	17
19207	5702199	3120-00-678-1825	KITS	18
19207	5702200	3120-00-678-1824	KITS	19
19207	5702201	3120-00-678-1836	KITS	20
19207	5702202	3120-00-678-3180	KITS	21
19207	5702203	3120-00-173-6954	KITS	22
19207	5702205	2805-00-678-3191	KITS	23
19207	5702206	5330-00-678-3190	KITS	24
19207	5702207	5330-00-678-1822	KITS	25
19207	5702208	5330-00-678-1821	KITS	26
19207	5702209	5330-00-678-1817	KITS	27
19207	5702213	2530-00-678-3090	KITS	28
19207	5702215	2805-00-678-3181	KITS	29
19207	5702216	2805-00-011-4760	KITS	30
19207	5702220	3120-00-099-5708	KITS	31
19207	5702221	2805-00-678-3186	KITS	32
19207	5702224	2805-00-036-0286	KITS	33
19207	5702225	3120-00-678-1829	KITS	34
19207	5702226	2805-00-678-3188	KITS	35
19207	5702227	2805-00-678-3189	KITS	36
19207	5702231	5977-00-226-2792	KITS	37
19207	5702235	2520-00-887-1349	KITS	38
19207	5702239	2520-00-887-1345	KITS	39
19207	5702240	2805-00-886-8080	KITS	40
19207	5702241	2520-00-887-1355	KITS	41

## CROSS-REFERENCE INDEXES

FSCM	PART NUMBER	PART NUMBER INDEX STOCK NUMBER	FIG.	ITEM
19207	5702243	2530-00-887-1343	KITS	42
19207	5702245	2920-00-886-8081	KITS	43
19207	5702247	2530-00-887-1341	KITS	44
19207	5702248	2520-00-887-1340	KITS	45
19207	5702249	2520-00-887-1339	KITS	46
19207	5702250	2520-00-856-7733	KITS	47
19207	5702251	2520-00-887-1350	KITS	48
19207	5702252	2520-00-887-1351	KITS	49
19207	5702253	2520-00-887-1352	KITS	50
19207	5702254	2990-00-886-8082	KITS	51
19207	5702256	2520-00-887-1353	KITS	52
19207	5702259	2540-00-857-0781	KITS	53
19207	5703300	2540-00-857-0782	KITS	54
19207	5703303	2530-00-979-8898	KITS	55
19207	5703309	2910-00-921-5618	KITS	56
19207	5703310	6620-00-930-2044	KITS	57
19207	5703312	2530-00-832-6053	KITS	58
19207	5703314	2590-00-062-9840	KITS	59
19207	5703315	2540-01-157-1293	KITS	60
19207	5703326	5330-00-043-3742	KITS	61
19207	5703383	2520-00-176-3331	KITS	62
19207	5703384	3020-00-157-3345	KITS	63
19207	5703399	2530-00-168-9834	KITS	64
19207	5704051	2540-00-201-3474	139	
19207	5704052	2540-00-200-4249	139	
19207	5704064	2540-00-198-2478	139	
19207	5704174	2590-01-064-2788	KITS	65
19207	5704509	2920-01-109-8025	KITS	66
19207	5704520	2805-01-154-6659	KITS	67
19207	5704521	3020-01-157-4172	KITS	68
19207	5704524	2910-01-157-4175	KITS	70
19207	5704602	2920-00-152-2264	KITS	71
19207	5704838	6680-01-063-7783	KITS	73
19207	5704841	2540-01-040-7613	KITS	74
19207	5704849	2530-01-057-5717	KITS	75
19207	5704853	2990-01-047-2487	KITS	76
19207	5704857	2920-01-060-0956	KITS	77
19207	5704889	2530-01-060-7171	KITS	80
19207	5705685		KITS	78
21450	587919		70	39
19207	594222	5305-00-297-3278	45	48
19207	594224	5305-00-297-3273	45	1
21450	596452	5306-01-034-2823	11	10
60038	6CE	3110-00-159-9451	92	18
			93	14
79470	600X3	4730-00-263-2752	23	3
46522	61321G1	6105-00-512-9225	145	1
78940	615A32	5330-00-151-3843	25	2
19207	6156024	5355-00-284-5671	69	1
19207	6184184	2590-00-618-4184	31	2
79470	652-4	4730-00-263-2757	14	17

## CROSS-REFERENCE INDEXES

FSCM	PART NUMBER	PART NUMBER INDEX STOCK NUMBER	FIG.	ITEM
19207	6566675	2590-00-473-6331	113	1
			165	1
21450	700078	3110-00-144-8518	70	40
19207	7001423	5340-00-700-1423	81	15
19207	7006868	5330-00-700-6868	22	2
			127	1
21450	700771	3110-00-155-6686	67	15
19207	7008409	5310-00-167-0821	11	17
			16	4
19207	7017438		6	5
19207	7017439		6	4
19207	7017601		21	2
19207	7017616	2530-00-177-7959	84	21
			85	22
19207	7017647	2920-00-678-1850	41	6
19207	7017829	2540-00-678-1307	123	25
19207	7017830	2540-00-678-1340	124	1
19207	7025881	5360-00-930-3816	81	6
19207	7025882	2530-00-135-8973	81	12
19207	7025883	5360-00-967-0716	81	9
19207	7025887	2530-00-678-3075	89	5
78385	702903	5330-00-089-0978	139	14
78385	702942		139	22
19207	7035410	2530-00-678-3077	84	4
			85	4
19207	7035444		6	2
19207	7035445		6	3
78385	703546		139	11
78385	703547		139	12
78385	704190		139	8
78385	704191		139	9
78385	704192		139	5
78385	704225	2540-00-216-5722	139	15
78385	704371-1		139	4
78385	704372	4520-00-217-5782	139	2
78385	704406		139	21
78385	704432		139	20
19207	7044860	2805-00-678-1386	11	2
78385	704501	9905-01-017-4748	129	6
19207	7045096	5330-00-678-7281	21	9
19207	7045097	5330-00-005-6073	27	33
19207	7045098	2910-00-678-7283	21	11
19207	7045099	2520-01-039-5106	27	32
			28	21
19207	7045799	3020-00-678-1847	39	18
78385	704580		139	23
19207	7046600	2520-00-678-3120	70	21
19207	7046603	5310-00-753-4080	66	7
19207	7046621		14	1
19207	7046622	2910-00-765-4349	26	16
			27	23

## CROSS-REFERENCE INDEXES

FSCM	PART NUMBER	PART NUMBER INDEX STOCK NUMBER	FIG.	ITEM
19207	7046648	5310-00-753-4160	73	30
			76	30
			86	17
19207	7046649	2990-00-064-6312	33	18
78385	704678		139	6
19207	7046991		6	7
78385	704898		139	27
21450	705009	3110-00-117-4716	92	17
			93	13
78385	705117		139	7
19207	7056635	5970-00-705-6635	61	21
			62	22
			63	27
19207	7056713	5940-00-705-6713	61	20
			62	21
			63	29
19207	7056714	5940-00-705-6714	61	23
			62	24
			63	26
19207	7059127	5365-01-060-0988	67	3
			70	23
19207	7059130	2520-00-678-1763	67	7
19207	7059131	5305-00-703-8037	41	7
19207	7059147	4720-00-678-3101	82	20
			83	3
19207	7059149	5310-00-655-9542	99	11
19207	7059384	3040-00-118-8715	92	8
			93	8
19207	7059536		45	35
19207	7059537		45	38
19207	7059539		45	34
19207	7059815	5330-00-151-4056	75	10
			78	10
19207	7059816		75	11
			78	11
19207	7062167	2910-00-770-1643	26	5
19207	7062167-1	4720-00-181-8111	27	7
			28	7
19207	7063812	5310-00-126-3842	92	29
			93	32
19207	7064829	5940-00-520-2447	60	5
			60	8
			60	32
			60	38
			61	9
			62	10
			63	10
19207	7064900	5325-00-623-0928	53	9
			54	9
21450	707077	3110-00-159-9450	92	23
			93	19



## CROSS-REFERENCE INDEXES

FSCM	PART NUMBER	PART NUMBER INDEX STOCK NUMBER	FIG.	ITEM
19207	7076223	5120-00-707-6223	167	1
19207	7078129	5120-00-473-7316	169	7
19207	7087512	5305-00-044-2240	92	7
			93	7
19207	7087514	5340-00-151-5855	92	5
			93	5
19207	7087515	2530-00-769-7263	92	1
19207	7087517	5330-00-350-7520	92	25
			93	20
21450	712410		68	3
78385	718768-23	5330-00-089-0998	139	13
19207	7260493	5340-00-073-5209	136	8
64104	730178	4730-00-540-2612	14	3
19207	7320658	5330-00-297-7106	56	3
19207	7324397	3120-00-480-2608	84	18
			85	18
19207	7331162	2540-01-122-6019	99	5
19207	7331166	5330-00-678-1855	21	13
			27	20
19207	7331177	5365-01-212-0599	119	16
19207	7331178		103	8
19207	7331196	2510-00-177-7787	103	16
19207	7331197	5340-00-168-7178	60	20
			61	3
			62	3
19207	7331198	5325-00-168-7176	61	7
			62	8
			63	8
19207	7331256	2990-00-678-3240	33	4
19207	7331260	2990-00-678-3241	33	8
19207	7331265	2990-00-678-3243	33	24
19207	7331267	2990-00-678-3242	33	16
19207	7331269	5340-00-678-1396	33	25
19207	7331286	2540-00-165-4029	119	7
19207	7331296	5310-01-127-2866	89	10
19207	7331315	4010-00-484-3353	107	6
			118	2
			119	17
			152	4
19207	7331320	5340-00-177-8114	103	24
			104	12
19207	7331328	5330-00-678-1854	41	1
19207	7331366	5330-00-678-3237	33	10
19207	7331368	5330-00-678-3239	33	1
			148	19
			148	24
19207	7331369	5340-01-125-4090	105	6
19207	7331372	5330-00-230-3719	105	7
19207	7331373	5330-00-222-9036	105	4
19207	7331383	2540-00-165-4041	103	25
			104	24

## CROSS-REFERENCE INDEXES

FSCM	PART NUMBER	PART NUMBER INDEX STOCK NUMBER	FIG.	ITEM
19207	7331407	2530-00-678-1753	82	2
			83	2
19207	7331408	5365-00-812-2035	34	14
19207	7331413	9905-00-678-9024	128	4
19207	7331414	9905-00-678-9025	128	2
19207	7331419		123	27
19207	7331422-2		123	3
19207	7331423		123	2
19207	7331429	5340-00-126-3841	123	21
19207	7340695	2520-00-678-3109	75	19
			78	19
19207	7342987		69	20
19207	7342996	2610-00-678-1363	90	1
19207	7345065		26	1
			27	38
			28	30
19207	7345115		26	12
			27	18
19207	7345116		26	7
			27	16
19207	7345120	5340-00-678-1403	26	10
			27	15
19207	7345121	5325-00-124-1396	26	21
			27	35
			28	27
19207	7345124	4710-00-670-5947	82	5
19207	7345125	4730-00-678-1879	83	5
19207	7345138	4710-00-670-5967	82	13
19207	7345139	4710-00-670-5951	82	9
19207	7345176		123	5
19207	7345178		123	1
			123	11
			123	17
			123	26
19207	7345179		123	18
19207	7345187	2930-00-150-7508	35	1
19207	7345195	5305-00-165-8125	119	15
19207	7345197	5120-00-627-7179	169	5
19207	7345198	5120-00-627-7180	168	7
19207	7345201		3	3
19207	7345210	2510-00-229-5730	49	3
19207	7345211		3	3
19207	7345212		3	3
19207	7345215		6	3
19207	7345216		6	3
19207	7345220		3	1
19207	7345221		3	1
19207	7345222		3	1
19207	7345223	5120-00-627-7073	168	4
19207	7345224	5315-00-627-7154	169	8
19207	7345225	5120-00-627-7165	168	1

## CROSS-REFERENCE INDEXES

FSCM	PART NUMBER	PART NUMBER INDEX STOCK NUMBER	FIG.	ITEM
19207	7345226	5120-00-627-7096	169	6
19207	7345227	5120-00-627-7162	167	2
19207	7345228	5120-00-627-7184	168	5
19207	7345231	5120-00-627-7168	168	3
19207	7345234	5120-00-627-7161	167	4
19207	7345244	5120-00-627-7181	167	3
19207	7345257	5120-00-627-7173	169	3
19207	7345258	2805-00-150-7325	10	10
19207	7345259	2805-00-678-1831	10	10
19207	7345260	2805-00-409-3997	10	10
19207	7345261		6	14
19207	7345262		6	14
19207	7345263		6	14
19207	7345264		6	4
19207	7345265		6	4
19207	7345266		6	2
19207	7345267		6	2
19207	7345268		6	7
19207	7345269		6	7
19207	7345271		6	5
19207	7345272		6	5
19207	7345273	5120-00-627-7182	169	1
19207	7345274	5120-00-627-7163	169	2
19207	7345279	3940-00-692-9112	168	6
19207	7345281	5120-00-627-7091	169	4
19207	7345285		149	3
19207	7345298	9320-00-935-6184	BULK	15
19207	7345299	9320-00-810-1001	BULK	16
19207	7345299-34		149	22
19207	7345299-8		149	24
19207	7345300	9320-00-810-0999	BULK	17
19207	7345300-7		149	23
19207	7345301	9390-01-080-0113	BULK	13
19207	7345302		149	14
19207	7345303	9340-00-785-9083	149	18
			149	32
19207	7345304	9390-00-810-4157	BULK	11
19207	7345305		149	16
19207	7345314		149	27
19207	7345315		149	27
19207	7345316	5680-00-780-1973	149	30
19207	7345317		149	29
19207	7345318		149	29
19207	7345341		150	25
19207	7345342		150	25
19207	7345368	3120-01-158-7150	151	3
19207	7345391	2510-00-177-7777	150	1
19207	7345392	2510-00-470-1569	150	1
19207	7345393		150	12
19207	7345394		150	12
19207	7347547		45	26

## CROSS-REFERENCE INDEXES

FSCM	PART NUMBER	PART NUMBER INDEX STOCK NUMBER	FIG.	ITEM
19207	7347734	5310-00-045-3299	46	20
			56	9
			157	30
19207	7348578	2920-00-640-7230	45	10
19207	7351043	5310-00-735-1043	27	31
19207	7353374	3110-00-184-0010	93	38
78385	735411		139	26
19207	7358621	6210-00-337-7345	46	10
19207	7358622	6210-00-299-5564	46	18
19207	7358623	5340-00-119-3900	46	6
			46	14
19207	7358624	5975-00-588-0387	46	4
			46	12
19207	7358625	5310-00-197-4508	46	5
			46	13
19207	7358626	5330-00-297-6329	46	9
			46	17
19207	7365053		167	
19207	7365054		167	
19207	7365055		169	
19207	7365056		169	
19207	7368801	2520-00-678-1282	72	1
19207	7368802		72	5
19207	7368808	2520-00-678-1283	72	1
19207	7368812	3110-00-678-1865	67	4
19207	7368813	5315-00-238-5663	80	4
19207	7371102		74	7
			77	7
19207	7371194	3040-00-737-1194	31	14
19207	7372705	5330-00-483-2408	120	5
19207	7373354	5330-00-737-3354	84	2
			85	2
19207	7374888	5365-00-202-7638	45	3
19207	7374893	5360-00-358-7826	45	16
19207	7374931	2920-00-737-4931	42	13
19207	7374969	2520-00-124-1293	69	29
19207	7375146	5330-00-159-3263	58	4
19207	7375373	2920-00-353-7216	45	2
19207	7375377	2920-00-353-7206	45	7
19207	7385988	2590-00-930-4085	141	9
19207	7410218	5310-00-407-9566	34	6
			38	2
			42	10
19207	7411761	5355-00-741-1761	71	2
19207	7413827	4730-00-277-8769	123	12
56232	741402-24	5340-00-619-0381	161	6
19207	7526020	6220-00-752-6020	56	2
19207	7528480	5307-00-206-2604	54	15
19207	7535871	5310-00-009-7682	149	26
19207	7535885	9390-00-783-8181	BULK	12
19207	7535912	2510-00-780-1976	150	10

## CROSS-REFERENCE INDEXES

FSCM	PART NUMBER	PART NUMBER INDEX STOCK NUMBER	FIG.	ITEM
19207	7535918	2510-00-780-1978	150	8
19207	7535919	2510-00-780-1977	150	8
19207	7535927	2540-00-780-1972	151	
19207	7535934		135	4
19207	7535937		135	29
19207	7535938		135	5
19207	7535940		135	8
19207	7535941		135	28
19207	7535946		135	10
19207	7535955		135	27
19207	7535956		138	29
19207	7535958	6140-00-005-7693	133	1
19207	7535959		133	2
19207	7535960		133	3
19207	7535970	2540-01-083-3014	137	5
			142	4
19207	7535978	2540-00-786-0198	146	1
19207	7535983		13	8
19207	7536013		7	2
19207	7536014		135	25
19207	7536027		133	9
19207	7536094	4730-00-901-8658	143	3
19207	7536098	2540-00-780-0844	148	
19207	7536099		148	14
19207	7536099-1		33	11
19207	7536103		148	11
19207	7536114	4730-00-816-5810	146	7
19207	7536116	5340-00-326-5601	147	11
19207	7536117	2990-00-717-6432	148	16
19207	7536122		135	3
19207	7536126		146	2
19207	7536127	2590-00-786-0197	146	6
19207	7536130		146	9
19207	7536140	2520-00-678-3123	73	1
			76	1
19207	7536148		146	5
19207	7536151	2920-00-809-9114	61	6
19207	7536154	3040-00-679-9750	68	4
19207	7536155	2520-00-679-9768	67	6
19207	7536192		70	35
19207	7536193		70	9
19207	7536194		70	34
19207	7536199	2520-00-678-1808	66	3
19207	7538146	5305-00-353-0969	51	7
19207	7697462	2530-00-769-7462	82	15
			83	17
			83	29
19207	7697487	2510-00-769-7487	100	14
19207	7697608	2520-00-769-7608	75	12
			78	12
19207	7700026-1	1005-00-768-7083	157	36

## CROSS-REFERENCE INDEXES

FSCM	PART NUMBER	PART NUMBER INDEX STOCK NUMBER	FIG.	ITEM
19207	7703445		92	11
			93	10
19207	7703447	5330-00-678-1361	92	22
			93	18
19207	7703465	3120-00-678-3006	70	13
19207	7703467	2590-00-150-7684	61	4
			62	5
			63	4
19207	7704051	4710-00-277-5525	BULK	23
19207	7716721	5310-00-595-7486	71	19
			96	7
19207	7721422	5340-00-880-7497	60	11
19207	7722333	5365-00-090-5426	64	17
			65	15
72869	7723309	5310-00-393-6685	64	18
			65	16
19207	7728831	5340-00-106-0617	64	21
			65	22
			132	10
			153	15
19207	7740130	5365-00-774-0130	67	2
19207	7741403	5340-00-774-1403	120	6
19207	7748774		92	21
			93	17
19207	7763325	5340-00-087-4662	143	10
19207	7768024	5305-00-225-9081	147	5
19207	7770037	5340-00-777-0037	61	16
			62	17
35510	78403	2920-01-078-5769	39	8
19207	7950152	5120-00-795-0152	167	7
19207	7979478	5360-00-178-1446	92	15
19207	7979481	3120-00-168-9765	92	6
			93	6
19207	7979485	2530-00-118-8713	92	14
19207	7979486		92	20
			93	16
19207	7979499	5330-00-678-1349	71	15
19207	7980860		45	30
19207	7982399	5970-00-906-0159	21	3
			53	4
			54	4
19207	7986254		132	1
19207	7996803	5330-00-678-1767	67	1
19207	7998568	6620-00-651-9523	36	5
68505	8X2843	5310-00-168-2908	42	11
78940	806C1K07		25	1
78940	806C2K07		25	6
19207	8168893		149	2
18876	819906	4010-00-129-3221	BULK	2
19207	8328055	3110-00-040-1916	92	13
19207	8328265	2520-00-307-8850	17	2

## CROSS-REFERENCE INDEXES

FSCM	PART NUMBER	PART NUMBER INDEX STOCK NUMBER	FIG.	ITEM
19207	8329624	5340-00-333-6078	23	20
			24	7
19207	8329781	4730-00-202-6063	26	18
			27	25
			29	23
19207	8329786	5935-00-306-2072	45	22
19207	8329787	9390-00-150-7480	45	28
19207	8330169	5310-00-484-5833	34	15
19207	8335233	5305-00-633-0785	53	10
			54	10
19207	8338566	5935-00-572-9180	51	5
			55	8
			56	13
			57	8
19207	8338567	5310-00-833-8567	51	6
			55	9
			56	14
			57	9
19207	8338572	5935-00-695-9077	59	8
19207	8338573	5310-00-595-7044	59	9
19207	8342300		86	8
			86	31
19207	8342304		86	10
			86	26
19207	8342323	2930-00-678-0770	38	5
19207	8343677	3110-00-678-1864	70	25
19207	8359951	3110-00-678-1868	74	16
			77	16
19207	8359955	5340-00-168-7233	100	8
19207	8359956	4820-00-678-2969	73	9
			76	9
19207	8359967		86	7
			86	27
19207	8359976	4720-00-678-3102	82	10
			83	12
19207	8359991	5315-00-678-1418	68	10
19207	8359993	2540-00-678-2978	99	13
19207	8359994	2540-00-678-2996	99	7
19207	8375565	3110-00-198-2215	74	2
			77	2
19207	8376496	6680-00-676-9242	58	3
19207	8376499	6210-00-699-9457	46	11
19207	8376500	6210-00-699-9458	46	3
19207	8378661	6150-00-693-3452	56	6
19207	8380198	2540-00-835-9039	95	4
19207	8386475	5970-00-781-9861	53	3
			54	3
19207	8386476	5310-00-781-9862	53	6
			54	6
19207	8386477	5940-00-867-5245	53	7

## CROSS-REFERENCE INDEXES

FSCM	PART NUMBER	PART NUMBER INDEX STOCK NUMBER	FIG.	ITEM
19207	8389353	5340-01-157-1340	97	5
19207	8389354	2590-01-161-5334	97	8
19207	8389355	2590-01-157-1291	97	12
19207	8389356	5310-01-157-1339	97	9
19207	8389357	5305-00-961-8374	97	14
			97	19
19207	8675947	2590-00-788-3009	138	10
19207	8687084	5310-00-720-8208	53	2
			54	2
19207	8689205-50		134	15
19207	8689205-8		134	13
19207	8689207-20		134	10
19207	8689220	5940-00-503-6184	61	11
			62	12
			63	12
19207	8694464	5330-00-678-9047	54	11
19207	8705443	5306-00-256-5540	84	20
			85	21
19207	8705446	5306-00-678-1433	92	2
			93	2
19207	8705447	5310-00-168-2972	92	34
			93	42
19207	8705448	5340-00-438-1817	92	10
19207	8705450	3120-00-182-8483	92	9
			93	9
19207	8705452	5310-00-177-7975	92	33
			93	41
19207	8707574	2590-00-786-6182	132	9
			141	8
19207	8710635	2590-00-785-9090	132	15
19207	8710637	2590-00-786-0135	132	16
19207	8711053	4720-00-080-6002	BULK	6
19207	8711121	9905-00-626-0013	145	11
19207	8712322	5306-00-977-1199	4	4
19207	8712325	5330-00-930-2060	26	20
			27	27
			29	25
19207	8712348	2540-01-122-6171	94	1
19207	8712351	6680-00-973-4187	166	1
19207	8712357	6220-00-788-5887	53	1
19207	8712360	5305-00-457-9318	53	14
19207	8712364	2590-01-109-7955	53	8
19207	8712381	2805-00-053-3629	10	8
19207	8712383	5330-00-738-6655	103	5
19207	8712388		89	3
19207	8712391	2530-00-150-7852	75	24
19207	8712392	2530-00-156-9422	75	24
19207	8712393	5340-01-158-7158	82	24
			83	30
19207	8712394	5340-01-158-7157	82	29
			83	34



## CROSS-REFERENCE INDEXES

FSCM	PART NUMBER	PART NUMBER INDEX STOCK NUMBER	FIG.	ITEM
19207	8712395	4710-01-067-1745	82	23
			83	27
19207	8712396	4710-01-067-1746	82	1
			83	1
19207	8712410	2510-00-177-8083	156	4
19207	8712416	5120-00-567-2492	167	5
19207	8712418	2540-00-869-0424	144	1
19207	8712419		145	10
19207	8712420	2540-00-051-3839	138	
19207	8719876-1		145	22
19207	8719877	2540-01-083-1133	145	23
19207	8719879		145	4
19207	8719880	2540-00-318-0159	145	7
19207	8719882		145	9
19207	8720780-1	6105-00-116-5124	139	1
19207	8724785	4720-00-535-1994	BULK	7
19207	8739779	4710-00-880-1091	BULK	26
19207	8741435	5310-00-241-6921	51	9
19207	8741437	5305-00-832-5743	51	20
19207	8741441	5340-00-182-3726	51	17
19207	8741442	5325-00-088-6147	51	11
19207	8741443	5360-00-526-5530	51	13
19207	8741445		51	14
19207	8741446	5365-00-832-5650	51	2
19207	8741447	6220-00-998-6142	51	8
19207	8741461	6220-00-443-0589	51	12
19207	8741462	6220-00-678-9045	51	1
19207	8741491	6240-00-966-3831	51	3
19207	8741492	5935-00-807-4109	51	10
19207	8741644	6220-00-670-7692	54	1
19207	8741646	6220-00-775-2384	54	12
19207	8741648	6220-00-792-8288	54	12
19207	8741650	6220-00-433-5966	53	5
			54	5
19207	8741651	6250-00-741-5451	54	8
19207	8742686-1	4710-01-209-1724	BULK	25
19207	8742689	4710-00-640-5415	BULK	20
19207	8743027	6240-00-266-9940	46	8
			46	16
19207	8754003	2520-00-118-8685	69	23
19207	8754004	5365-00-168-7277	86	38
19207	8754009		70	37
19207	8754011	2520-00-678-1357	17	6
19207	8754012	2540-01-158-7082	144	8
19207	8754028	5310-00-655-9532	16	12
19207	8754029	5340-00-121-6183	16	13
19207	8754039	2510-01-067-1747	96	1
19207	8754044	4030-00-678-1342	96	3
19207	8754046	5315-00-678-1405	96	4
19207	8754047	5315-00-871-3858	96	2
			106	9

## CROSS-REFERENCE INDEXES

FSCM	PART NUMBER	PART NUMBER INDEX STOCK NUMBER	FIG.	ITEM
19207	8754055	2520-01-161-2122	74	13
			77	13
19207	8754058	5315-01-162-0661	5	15
19207	8754060	5360-00-678-1359	18	14
19207	8754065	2520-00-678-1336	17	7
19207	8754067	2520-00-832-6046	18	4
19207	8754068	5310-00-177-1286	18	8
19207	8754069	2520-00-678-3001	18	2
19207	8754071	2520-00-678-1352	18	3
19207	8754072	2530-00-678-1301	84	25
			85	26
19207	8754073	5360-00-678-1360	18	1
19207	8754077	2520-00-118-8681	71	16
19207	8754081	2520-00-678-2993	71	1
19207	8754082	2520-00-678-1335	67	16
19207	8754090	3120-00-678-2991	70	30
19207	8754091	2520-00-118-8686	69	26
19207	8754094		69	27
19207	8754095	2520-00-678-1813	69	30
19207	8754096	5340-00-118-8687	69	31
19207	8754097	5330-00-678-3097	69	28
19207	8754098	2530-00-678-3008	69	2
			105	3
19207	8754099	2520-00-678-2992	69	33
19207	8754109	2805-00-177-9288	11	8
19207	8754110		11	7
19207	8754111		11	5
19207	8754112		11	6
19207	8754113		11	22
19207	8754114	5310-00-832-6154	11	13
19207	8754124	5365-01-144-4871	59	4
19207	8754125	2590-01-153-8215	59	6
19207	8754126		43	3
19207	8754127	5340-01-158-7156	43	4
19207	8754130	2590-00-678-3089	31	9
19207	8754135	2520-00-118-8689	69	5
19207	8754136	2520-00-678-1811	69	15
19207	8754139	3040-00-678-1785	69	13
19207	8754140		69	11
19207	8754141	5315-00-678-1410	69	19
19207	8754142	2520-00-678-2966	69	14
19207	8754143	3040-00-678-1786	69	9
19207	8754144	2520-00-678-1795	69	21
19207	8754145	3040-00-678-1784	69	7
19207	8754146	2520-00-678-1793	69	10
19207	8754147	5330-00-678-1782	69	22
19207	8754153	2590-00-408-4674	32	3
19207	8754159	2530-00-678-3122	86	2
19207	8754160	2530-00-678-3110	86	2
19207	8754161		86	9
19207	8754166		86	3

## CROSS-REFERENCE INDEXES

FSCM	PART NUMBER	PART NUMBER INDEX STOCK NUMBER	FIG.	ITEM
19207	8754167		86	4
			86	24
19207	8754170	2805-00-930-3410	5	5
19207	8754174	5330-00-678-1818	5	3
19207	8754175	2540-00-678-1353	31	12
19207	8754176	5360-00-678-3106	32	5
19207	8754177	2540-00-455-5830	32	1
19207	8754179	2805-00-420-9012	8	4
19207	8754182	5330-00-774-6553	8	5
19207	8754183	5330-00-678-1821	8	1
19207	8754184	2805-00-678-1378	8	2
19207	8754200	2510-00-177-9177	52	11
19207	8754208	5340-01-161-2143	5	10
19207	8754212		5	9
19207	8754213	5330-00-678-3119	5	16
19207	8754216	5340-00-678-3304	1	9
19207	8754227	3020-00-678-1334	70	7
19207	8754228		70	14
19207	8754238		79	10
19207	8754242	3020-00-678-1761	68	7
19207	8754253		12	11
19207	8754254	3020-00-678-1356	67	8
19207	8754260	2520-00-118-8691	67	21
19207	8754263	5360-00-678-3007	98	6
19207	8754267	2530-00-136-1185	79	13
19207	8754269	5340-00-421-7289	82	6
19207	8754275	2530-00-678-1285	79	8
19207	8754276	2530-00-150-7915	79	17
19207	8754277	5315-00-177-7980	79	16
19207	8754278	5315-00-832-6145	79	7
19207	8754279	2530-00-150-7916	79	6
19207	8754281	5306-00-481-9487	79	20
19207	8754282	2530-00-678-3053	79	3
19207	8754288	5310-00-168-2941	66	8
19207	8754289	2530-00-678-2971	80	7
19207	8754293		74	5
			77	5
19207	8754294		74	10
			77	10
19207	8754295		74	6
			77	6
19207	8754296		74	8
			77	8
19207	8754297		74	9
			77	9
19207	8754298	2520-00-678-1289	74	11
			77	11
19207	8754299	5306-00-079-1625	74	12
			77	12
19207	8754300		74	14
			--	--

## CROSS-REFERENCE INDEXES

FSCM	PART NUMBER	PART NUMBER INDEX STOCK NUMBER	FIG.	ITEM
19207	8754300-1		74	14
			77	14
19207	8754300-2		74	14
			77	14
19207	8754300-3		74	14
			77	14
19207	8754301		74	14
			77	14
19207	8754302		74	14
			77	14
19207	8754303		74	14
			77	14
19207	8754304		74	14
			77	14
19207	8754305		74	14
			77	14
19207	8754306		74	14
			77	14
19207	8754307		74	14
			77	14
19207	8754319	2815-01-140-2447	7	24
19207	8754320	5330-01-172-2066	7	23
19207	8754321		7	25
19207	8754323	2805-00-678-1387	12	2
19207	8754324		12	5
19207	8754327	3040-00-409-3996	12	4
19207	8754328	3040-00-409-3995	12	7
19207	8754331		12	3
19207	8754336		12	10
19207	8754337	2920-00-150-7320	44	12
19207	8754338	2920-00-409-3994	44	1
19207	8754340	5315-00-678-1345	68	9
19207	8754342	2520-01-061-5744	68	8
19207	8754343	3120-00-678-1333	68	2
19207	8754344	5365-00-678-1303	68	5
19207	8754345	3120-01-060-2551	68	1
19207	8754346	3120-00-678-1330	68	6
19207	8754349	5365-01-064-5796	67	10
19207	8754350	5365-01-060-0999	67	18
19207	8754351	3020-00-678-1769	67	13
19207	8754352	2520-00-678-1332	67	11
19207	8754353	2520-00-678-1331	67	17
19207	8754354	5365-00-150-7853	79	18
19207	8754355		67	14
19207	8754357		67	20
19207	8754358	5330-00-678-3098	66	14
19207	8754360		7	12
19207	8754362	5330-00-678-1380	7	19
19207	8754367	3120-00-182-8462	70	11
19207	8754371		70	4
19207	8754373	5330-00-678-3099	66	4

## CROSS-REFERENCE INDEXES

FSCM	PART NUMBER	PART NUMBER INDEX STOCK NUMBER	FIG.	ITEM
19207	8754375	2520-00-679-9782	70	24
19207	8754376		70	33
19207	8754379	3120-00-678-2982	70	26
19207	8754379-1	5310-00-073-6214	70	26
19207	8754380	5365-00-678-1812	70	26
19207	8754381	3120-00-678-2986	70	26
19207	8754382	3120-00-678-2985	70	26
19207	8754383	3120-00-678-2989	70	26
19207	8754384	3120-00-678-2987	70	26
19207	8754385	3120-00-678-2988	70	26
19207	8754388	5330-00-678-3100	70	22
19207	8754390	3020-00-678-2997	70	5
19207	8754391	5310-00-678-2983	70	6
19207	8754392		70	36
19207	8754393		71	20
19207	8754394		71	14
19207	8754395		71	13
19207	8754396		71	4
19207	8754397		71	5
19207	8754398		71	6
19207	8754399		71	7
19207	8754400	5330-00-678-1797	71	9
19207	8754401	2520-00-119-0824	71	10
19207	8754403	5365-00-678-3094	86	38
19207	8754409	5305-01-037-4203	7	10
19207	8754410		9	9
19207	8754412	5340-00-678-1424	2	10
			7	1
19207	8754413	5307-00-678-1422	8	11
19207	8754414	5306-00-678-1426	6	11
19207	8754415	2530-00-678-3118	86	23
19207	8754416	2530-00-678-3070	86	23
19207	8754417		86	30
19207	8754418		86	30
19207	8754426		86	25
19207	8754427	5365-00-678-1755	73	25
			76	25
19207	8754428	2520-00-678-1787	73	7
			76	7
19207	8754429	5365-00-168-7175	74	3
			77	3
19207	8754430	5330-00-678-2990	73	24
			76	24
19207	8754431	5365-00-678-1754	73	8
			76	8
19207	8754433	4730-00-406-6782	13	7
19207	8754436	4730-00-459-6504	13	4
19207	8754437	5340-00-678-1428	2	3
19207	8754440	5310-01-127-2897	89	11
19207	8754445	5360-00-678-2963	98	4
19207	8754456	2510-00-119-0846	86	37

## CROSS-REFERENCE INDEXES

FSCM	PART NUMBER	PART NUMBER INDEX STOCK NUMBER	FIG.	ITEM
19207	8754464	2510-01-049-2872	94	18
19207	8754465	2530-01-161-7622	92	27
			93	28
19207	8754466	2530-00-678-3065	92	26
19207	8754467	2805-00-156-9274	6	8
19207	8754468		6	10
19207	8754469		6	12
19207	8754470	3120-00-678-1828	6	9
19207	8754474		6	15
19207	8754476		6	14
19207	8754477	2940-00-910-9653	11	18
19207	8754478		11	20
19207	8754479		11	19
19207	8754480	5330-00-678-1848	11	24
19207	8754490	2530-00-135-8974	92	35
			93	43
19207	8754523	5360-00-678-1306	84	19
			85	20
19207	8754526	2520-00-125-8731	84	33
			85	35
19207	8754527	5340-00-678-1431	18	6
			84	24
			85	25
19207	8754548		13	5
19207	8754549	4710-00-405-1942	23	8
19207	8754551		14	15
19207	8754554		14	10
			15	5
19207	8754556	5306-00-678-1430	17	4
19207	8754571	4730-00-678-1878	84	6
			85	6
19207	8754572	5340-00-678-3305	33	5
			138	38
19207	8754579	2930-00-678-1397	34	17
19207	8754580	4720-00-678-4645	36	2
19207	8754583		2	14
19207	8754584		2	15
19207	8754585	4720-00-150-6088	14	5
			15	11
19207	8754586	4720-00-143-9368	14	18
			15	10
19207	8754587	4720-00-689-6089	23	9
19207	8754588		23	7
19207	8754589	4710-00-168-2076	14	7
			15	12
			23	5
19207	8754590	4730-00-832-6057	15	3
19207	8754591	4730-00-866-9400	123	10
19207	8754592	5240-00-177-7802	14	14

## CROSS-REFERENCE INDEXES

FSCM	PART NUMBER	PART NUMBER INDEX STOCK NUMBER	FIG.	ITEM
19207	8754594-1	5340-00-214-8225	15	4
19207	8754595	5340-00-613-7807	14	12
			15	7
19207	8754596	5340-00-613-7808	14	13
19207	8754597	3020-00-491-9622	38	3
19207	8754598	2930-00-678-1849	37	1
19207	8754604	4720-00-678-0772	23	12
			24	4
19207	8754607		2	11
19207	8754609		2	18
19207	8754610		2	17
19207	8754611		2	12
19207	8754612	4710-00-150-7432	2	7
19207	8754613	2805-00-177-7880	2	8
19207	8754614	3120-00-180-7228	2	9
19207	8754617	5330-00-678-1367	2	19
19207	8754618	5330-00-678-1846	37	3
19207	8754619	2910-00-450-5715	7	5
19207	8754620	2930-00-678-3235	36	4
19207	8754621	5330-00-678-3238	36	6
19207	8754622	2805-00-678-1390	16	1
19207	8754623	5330-00-678-1379	16	3
19207	8754624	5340-00-832-6055	16	14
19207	8754625	2805-00-921-5406	4	1
19207	8754626		4	2
19207	8754627	3020-00-150-7436	4	3
19207	8754628	2805-00-678-3182	8	15
19207	8754629	2805-00-717-6460	9	4
19207	8754630	2805-00-409-3989	9	5
19207	8754631	5360-00-428-5971	9	7
19207	8754632	2805-00-409-3998	9	6
19207	8754633	2805-00-156-9280	9	8
19207	8754634		9	10
19207	8754636	5310-00-470-9000	9	3
19207	8754638	2805-00-678-1383	10	10
19207	8754639	5360-00-678-1381	10	4
19207	8754640	2805-00-678-1376	10	3
19207	8754641	2805-00-678-1374	10	1
19207	8754645	2805-00-678-1371	10	7
19207	8754646	2805-00-678-1370	10	9
19207	8754647	2805-00-717-6468	3	2
19207	8754648		3	1
19207	8754649		3	3
19207	8754650	2805-00-678-1369	8	13
19207	8754652	4710-00-493-2884	8	14
19207	8754653	4710-00-493-2885	8	9
19207	8754654	5340-00-400-8649	8	8
19207	8754655	2805-00-410-5762	7	3
19207	8754656	2805-00-678-1373	10	6
19207	8754660	3020-00-678-1365	3	6
19207	8754661	5310-00-410-5754	3	8

## CROSS-REFERENCE INDEXES

FSCM	PART NUMBER	PART NUMBER INDEX STOCK NUMBER	FIG.	ITEM
19207	8754662	2805-00-457-6730	3	4
19207	8754663	5330-00-678-3236	20	5
19207	8754664		7	20
19207	8754665	9905-00-168-3291	129	3
19207	8754666	3120-00-003-6707	5	1
19207	8754667	2920-00-179-4524	48	6
			157	5
19207	8754668	5310-00-655-9538	91	2
			92	38
			93	46
19207	8754669-1	2540-00-150-7503	46	26
19207	8754672		7	8
19207	8754673		7	9
19207	8754674		67	19
19207	8754676	5340-01-063-1578	1	5
19207	8754679	5340-00-678-1414	1	6
19207	8754683	5340-00-678-1413	1	8
19207	8754688	5310-00-655-9541	73	17
			76	17
19207	8754689	5310-00-832-6185	73	18
			76	18
19207	8754698	5305-00-145-0616	81	10
19207	8754701	5340-00-178-1293	82	3
			83	4
29991	8754707	2590-00-678-0769	32	2
19207	8754723	5340-00-181-8226	100	4
19207	8754731	2530-00-150-7854	87	13
19207	8754732	5340-00-678-3126	87	14
19207	8754737	5306-00-678-1412	99	12
19207	8754738	5315-01-085-0988	107	7
19207	8754740	5340-00-177-7779	120	2
19207	8754741	2540-00-177-9181	120	14
19207	8754753	6135-01-122-2278	60	2
19207	8754758		60	1
19207	8754760	6140-00-150-7507	60	41
19207	8754761	2540-00-832-5654	60	40
19207	8754765	2590-00-104-4573	60	46
19207	8754793	2510-00-177-7872	103	20
19207	8754804	2510-00-177-9123	100	1
19207	8754805	2510-00-177-7871	100	2
19207	8754814	5365-00-168-9746	99	9
19207	8754815	4720-00-905-4454	36	8
19207	8754841	5330-00-678-3088	103	4
19207	8754842	2510-00-177-7775	103	3
19207	8754843	5325-00-131-6197	103	18
19207	8754845	9340-00-684-4105	103	6
19207	8754846		103	27
19207	8754850	2520-01-122-6020	105	2
19207	8754852		107	4
19207	8754863	5306-00-678-1408	60	45
19207	8754890	2540-00-248-1267	94	12



## CROSS-REFERENCE INDEXES

FSCM	PART NUMBER	PART NUMBER INDEX STOCK NUMBER	FIG.	ITEM
19207	8754891	5306-00-832-6190	86	1
19207	8754955	2930-00-678-3234	34	13
19207	8754958	2530-00-168-9764	92	12
19207	8754965		119	4
19207	8754972		152	7
19207	8754987		117	2
			152	2
19207	8764657		42	8
19207	8764658		42	16
19207	8764823-1	4730-00-709-8657	28	26
63734	885064004	2540-00-050-0813	124	5
95688	90-2884		42	9
23040	91A14602	5325-00-507-8701	26	6
			27	8
			28	8
65909	929636	5935-00-773-1428	64	14
			65	12
19207	9407529	5305-00-001-8153	125	8
24617	9428848	5310-01-148-7477	158	10
18876	9992659	5310-00-879-6701	9	2

## CROSS-REFERENCE INDEXES

FIG.	ITEM	FIGURE AND ITEM STOCK NUMBER	NUMBER INDEX FSCM	PART NUMBER
BULK	1	4010-00-262-1551	36659	LS335-3
BULK	2	4010-00-129-3221	18876	819906
BULK	3	5975-01-010-8919	80244	17C18035-40
BULK	4	5975-00-177-1930	80244	17C18035-60
BULK	5	4720-00-866-6093	21868	CAT8-480
BULK	6	4720-00-080-6002	19207	8711053
BULK	7	4720-00-535-1994	19207	8724785
BULK	8	4720-00-203-2668	34623	A12876
BULK	9		S2978	ERL364
BULK	10	4720-00-491-0102	96906	MS521301A203R
BULK	11	9390-00-810-4157	19207	7345304
BULK	12	9390-00-783-8181	19207	7535885
BULK	13	9390-01-080-0113	19207	7345301
BULK	14	9330-00-988-1894	81349	MILP18080A601/4X
BULK	15	9320-00-935-6184	19207	7345298
BULK	16	9320-00-810-1001	19207	7345299
BULK	17	9320-00-810-0999	19207	7345300
BULK	18	5330-00-316-9100	98761	AS1222
BULK	19	7510-01-151-5431	19207	12302504
BULK	20	4710-00-640-5415	19207	8742689
BULK	21	4710-00-277-5526	24617	31094R
BULK	22	4710-00-277-5524	24617	31089R
BULK	23	4710-00-277-5525	19207	7704051
BULK	24	4710-00-350-9896	81349	M3520-B80B01G
BULK	25	4710-01-209-1724	19207	8742686-1
BULK	26	4710-00-880-1091	19207	8739779
BULK	27	4720-00-356-8351	19207	11644861
BULK	28	4720-00-403-0875	00624	AE138-4
BULK	29	8305-00-267-3009	81349	MILW4088
BULK	30		81348	M13486-1-11
BULK	31	6145-00-165-3735	81349	M13486-1-9
BULK	32	9505-00-331-3275	88044	AN995C41
K ITS	1	2510-00-973-2506	19207	10921883
K ITS	2	2520-01-005-5238	19207	12301146
K ITS	3	5940-01-146-7133	19207	12302542
K ITS	4	2510-01-157-1292	19207	12302551
K ITS	5	2510-01-161-2120	19207	12302552
K ITS	6	2530-01-161-7668	19207	12302578
K ITS	7	2540-01-192-0629	19207	12302585
K ITS	8	2520-01-206-4177	19207	12302592
K ITS	9	2520-01-206-3906	19207	12302594
K ITS	9A		19207	12356855
K ITS	10	2520-00-678-1339	19207	5702185
K ITS	11	2520-00-678-3115	19207	5702186
K ITS	12	5330-00-678-3093	19207	5702188
K ITS	13	3120-00-800-9713	19207	5702190
K ITS	14	5365-00-678-1338	19207	5702191
K ITS	15	5330-00-678-3092	19207	5702196
K ITS	16	3120-00-678-1827	19207	5702197
K ITS	17	2805-00-678-3187	19207	5702198
K ITS	18	3120-00-678-1825	19207	5702199

## CROSS-REFERENCE INDEXES

FIG.	ITEM	FIGURE AND ITEM STOCK NUMBER	NUMBER INDEX FSCM	PART NUMBER
K ITS	19	3120-00-678-1824	19207	5702200
K ITS	20	3120-00-678-1836	19207	5702201
K ITS	21	3120-00-678-3180	19207	5702202
K ITS	22	3120-00-173-6954	19207	5702203
K ITS	23	2805-00-678-3191	19207	5702205
K ITS	24	5330-00-678-3190	19207	5702206
K ITS	25	5330-00-678-1822	19207	5702207
K ITS	26	5330-00-678-1821	19207	5702208
K ITS	27	5330-00-678-1817	19207	5702209
K ITS	28	2530-00-678-3090	19207	5702213
K ITS	29	2805-00-678-3181	19207	5702215
K ITS	30	2805-00-011-4760	19207	5702216
K ITS	31	3120-00-099-5708	19207	5702220
K ITS	32	2805-00-678-3186	19207	5702221
K ITS	33	2805-00-036-0286	19207	5702224
K ITS	34	3120-00-678-1829	19207	5702225
K ITS	35	2805-00-678-3188	19207	5702226
K ITS	36	2805-00-678-3189	19207	5702227
K ITS	37	5977-00-226-2792	19207	5702231
K ITS	38	2520-00-887-1349	19207	5702235
K ITS	39	2520-00-887-1345	19207	5702239
K ITS	40	2805-00-886-8080	19207	5702240
K ITS	41	2520-00-887-1355	19207	5702241
K ITS	42	2530-00-887-1343	19207	5702243
K ITS	43	2920-00-886-8081	19207	5702245
K ITS	44	2530-00-887-1341	19207	5702247
K ITS	45	2520-00-887-1340	19207	5702248
K ITS	46	2520-00-887-1339	19207	5702249
K ITS	47	2520-00-856-7733	19207	5702250
K ITS	48	2520-00-887-1350	19207	5702251
K ITS	49	2520-00-887-1351	19207	5702252
K ITS	50	2520-00-887-1352	19207	5702253
K ITS	51	2990-00-886-8082	19207	5702254
K ITS	52	2520-00-887-1353	19207	5702256
K ITS	53	2540-00-857-0781	19207	5702259
K ITS	54	2540-00-857-0782	19207	5703300
K ITS	55	2530-00-979-8898	19207	5703303
K ITS	56	2910-00-921-5618	19207	5703309
K ITS	57	6620-00-930-2044	19207	5703310
K ITS	58	2530-00-832-6053	19207	5703312
K ITS	59	2590-00-062-9840	19207	5703314
K ITS	60	2540-01-157-1293	19207	5703315
K ITS	61	5330-00-043-3742	19207	5703326
K ITS	62	2520-00-176-3331	19207	5703383
K ITS	63	3020-00-157-3345	19207	5703384
K ITS	64	2530-00-168-9834	19207	5703399
K ITS	65	2590-01-064-2788	19207	5704174
K ITS	66	2920-01-109-8025	19207	5704509
K ITS	67	2805-01-154-6659	19207	5704520
K ITS	68	3020-01-157-4172	19207	5704521
K ITS	70	2910-01-157-4175	19207	5704524

## CROSS-REFERENCE INDEXES

FIG.	ITEM	FIGURE AND ITEM STOCK NUMBER	NUMBER INDEX FSCM	PART NUMBER
KITS	71	2920-00-152-2264	19207	5704602
KITS	73	6680-01-063-7783	19207	5704838
KITS	74	2540-01-040-7613	19207	5704841
KITS	75	2530-01-057-5717	19207	5704849
KITS	76	2990-01-047-2487	19207	5704853
KITS	77	2920-01-060-0956	19207	5704857
KITS	78		19207	5705685
KITS	80	2530-01-060-7171	19207	5704889
1	1	5306-00-832-6188	19207	10884988
1	2	5310-00-209-0965	96906	MS35338-47
1	3	5305-00-709-8515	96906	MS90727-88
1	4	5310-00-809-4085	96906	MS27183-16
1	5	5340-01-063-1578	19207	8754676
1	6	5340-00-678-1414	19207	8754679
1	7	2805-00-165-4016	19207	11660530
1	8	5340-00-678-1413	19207	8754683
1	9	5340-00-678-3304	19207	8754216
1	10	2990-00-234-1257	19207	11630497
1	11	2990-00-234-1259	19207	11630498
2	1	4730-00-555-0592	80212	S29442
2	2	2805-01-165-0660	19207	11681717-1
2	3	5340-00-678-1428	19207	8754437
2	4	5306-00-832-5733	19207	11630424
2	5	5306-00-050-0346	96906	MS51937-3
2	6	5310-00-851-2682	96906	MS35691-17
2	7	4710-00-150-7432	19207	8754612
2	8	2805-00-177-7880	19207	8754613
2	9	3120-00-180-7228	19207	8754614
2	10	5340-00-678-1424	19207	8754412
2	11		19207	8754607
2	12		19207	8754611
2	13	5306-00-926-5482	96906	MS35764-256
2	14		19207	8754583
2	15		19207	8754584
2	16	4820-00-849-1220	96906	MS35782-5
2	17		19207	8754610
2	18		19207	8754609
2	19	5330-00-678-1367	19207	8754617
3	1		19207	7345220
3	1		19207	7345221
3	1		19207	7345222
3	1		19207	8754648
3	2	2805-00-717-6468	19207	8754647
3	3		19207	7345201
3	3		19207	7345211
3	3		19207	7345212
3	3		19207	8754649
3	4	2805-00-457-6730	19207	8754662
3	5		80201	085375
3	6	3020-00-678-1365	19207	8754660
3	6	3020-00-832-5659	19207	11599022

## CROSS-REFERENCE INDEXES

FIG.	ITEM	FIGURE AND ITEM STOCK NUMBER	NUMBER INDEX FSCM	PART NUMBER
3	7	5305-00-724-6768	96906	MS90726-135
3	8	5310-00-410-5754	19207	8754661
3	9		80201	085376
3	10	5330-00-832-5651	19207	11598936
4	1	2805-00-921-5406	19207	8754625
4	2		19207	8754626
4	3	3020-00-150-7436	19207	8754627
4	4	5306-00-977-1199	19207	8712322
5	1	3120-00-003-6707	19207	8754666
5	2	5315-00-014-1239	21450	141239
5	3	5330-00-678-1818	19207	8754174
5	4	5306-00-042-4208	19207	424208
5	5	2805-00-930-3410	19207	8754170
5	6	5310-00-637-9541	96906	MS35338-46
5	7	5305-00-068-0511	96906	MS90728-62
5	8	5305-00-821-3869	96906	MS90728-65
5	9		19207	8754212
5	10	5340-01-161-2143	19207	8754208
5	11	4730-00-221-2136	96906	MS20913-1S
5	12	5305-00-988-1723	96906	MS35206-279
5	13	5310-00-209-0786	96906	MS35335-33
5	14	5305-00-019-1676	24617	191676
5	15	5315-01-162-0661	19207	8754058
5	16	5330-00-678-3119	19207	8754213
6	1		19207	10950788
6	1		19207	10950789
6	2		19207	7035444
6	2		19207	7345266
6	2		19207	7345267
6	3		19207	7035445
6	3		19207	7345215
6	3		19207	7345216
6	4		19207	7017439
6	4		19207	7345264
6	4		19207	7345265
6	5		19207	7017438
6	5		19207	7345271
6	5		19207	7345272
6	6	5365-00-182-4660	19207	11598934
6	7		19207	7046991
6	7		19207	7345268
6	7		19207	7345269
6	8	2805-00-156-9274	19207	8754467
6	9	3120-00-678-1828	19207	8754470
6	10		19207	8754468
6	11	5306-00-678-1426	19207	8754414
6	12		19207	8754469
6	13	5310-00-059-9264	96906	MS21045C6
6	14		19207	7345261
6	14		19207	7345262
6	14		19207	7345263

## CROSS-REFERENCE INDEXES

FIG.	ITEM	FIGURE AND ITEM STOCK NUMBER	NUMBER INDEX FSCM	PART NUMBER
6	14		19207	8754476
6	15		19207	8754474
7	1	5340-00-678-1424	19207	8754412
7	2		19207	7536013
7	3	2805-00-410-5762	19207	8754655
7	4	5315-00-616-5525	96906	MS35756-9
7	5	2910-00-450-5715	19207	8754619
7	6	5305-00-019-1676	24617	191676
7	7		19207	10884961
7	8		19207	8754672
7	9		19207	8754673
7	10	5305-01-037-4203	19207	8754409
7	11	2805-00-420-9013	19207	11599018
7	12		19207	8754360
7	13	2805-00-150-7435	19207	11599016
7	14	5305-00-168-2997	19207	11599017
7	15	2805-00-832-6052	19207	11598935
7	16	5305-00-988-1725	96906	MS35206-281
7	17	5310-00-209-0786	96906	MS35335-33
7	18	5310-00-809-4058	96906	MS27183-10
7	19	5330-00-678-1380	19207	8754362
7	20		19207	8754664
7	21	5315-00-012-4553	96906	MS35756-17
7	22	5315-00-014-1151	21450	141151
7	23	5330-01-172-2066	19207	8754320
7	24	2815-01-140-2447	19207	8754319
7	25		19207	8754321
7	26	5305-00-988-1170	96906	MS35206-284
8	1	5330-00-678-1821	19207	8754183
8	2	2805-00-678-1378	19207	8754184
8	3	5310-00-880-7746	96906	MS51968-5
8	4	2805-00-420-9012	19207	8754179
8	5	5330-00-774-6553	19207	8754182
8	6	5310-00-880-8189	96906	MS51967-11
8	7	5310-00-209-0965	96906	MS35338-47
8	8	5340-00-400-8649	19207	8754654
8	9	4710-00-493-2885	19207	8754653
8	10	5330-00-579-3158	96906	MS28775-008
8	11	5307-00-678-1422	19207	8754413
8	12	2805-00-150-7291	19207	11598939
8	13	2805-00-678-1369	19207	8754650
8	14	4710-00-493-2884	19207	8754652
8	15	2805-00-678-3182	19207	8754628
8	16	5310-00-809-4085	96906	MS27183-16
8	17	5305-00-071-2059	96906	MS90728-93
9	1	5315-00-005-0442	96906	MS24665-285
9	2	5310-00-879-6701	18876	9992659
9	3	5310-00-470-9000	19207	8754636
9	4	2805-00-717-6460	19207	8754629
9	5	2805-00-409-3989	19207	8754630
9	6	2805-00-409-3998	19207	8754632

## CROSS-REFERENCE INDEXES

FIG.	ITEM	FIGURE AND ITEM STOCK NUMBER	NUMBER INDEX FSCM	PART NUMBER
9	7	5360-00-428-5971	19207	8754631
9	8	2805-00-156-9280	19207	8754633
9	9		19207	8754410
9	10		19207	8754634
10	1	2805-00-678-1374	19207	8754641
10	2	2805-01-195-1800	19207	12302589
10	3	2805-00-678-1376	19207	8754640
10	4	5360-00-678-1381	19207	8754639
10	5	2805-00-357-5773	19207	11681708
10	5	2805-00-363-7101	19207	11681708-1
10	5	2805-00-375-9999	19207	11681708-3
10	5	2805-00-378-8996	19207	11681708-2
10	6	2805-00-678-1373	19207	8754656
10	7	2805-00-678-1371	19207	8754645
10	8	2805-00-053-3629	19207	8712381
10	9	2805-00-678-1370	19207	8754646
10	10	2805-00-150-7325	19207	7345258
10	10	2805-00-409-3997	19207	7345260
10	10	2805-00-678-1383	19207	8754638
10	10	2805-00-678-1831	19207	7345259
10	11	2990-00-848-4824	23040	B3Q6515A
11	1	6680-00-688-9965	19207	10950982
11	2	2805-00-678-1386	19207	7044860
11	3	5315-00-514-2660	96906	MS29523-1
11	4		19207	10885108
11	5		19207	8754111
11	6		19207	8754112
11	7		19207	8754110
11	8	2805-00-177-9288	19207	8754109
11	9	5310-00-081-4219	96906	MS27183-12
11	10	5306-01-034-2823	21450	596452
11	11	5305-00-988-1724	96906	MS35206-280
11	12	5310-00-582-5965	96906	MS35338-44
11	13	5310-00-832-6154	19207	8754114
11	14	5365-00-476-1028	96906	MS35844-5
11	15	5330-00-834-2912	96906	MS35769-18
11	16	5305-00-042-4218	19207	424218
11	17	5310-00-167-0821	19207	7008409
11	18	2940-00-910-9653	19207	8754477
11	19		19207	8754479
11	20		19207	8754478
11	21	4730-00-044-4683	21450	444683
11	22		19207	8754113
11	23	4730-00-044-4688	56161	10505779
11	24	5330-00-678-1848	19207	8754480
11	25	2940-00-832-6054	19207	11630417
12	1	2940-00-404-7339	19207	11598937
12	2	2805-00-678-1387	19207	8754323
12	3		19207	8754331
12	4	3040-00-409-3996	19207	8754327
12	5		19207	8754324

## CROSS-REFERENCE INDEXES

FIG.	ITEM	FIGURE AND ITEM NUMBER INDEX STOCK NUMBER	FSCM	PART NUMBER
12	6	4730-00-044-4692	72582	444692
12	7	3040-00-409-3995	19207	8754328
12	8	5305-00-042-4209	24617	424209
12	9	5310-00-081-4219	96906	MS27183-12
12	10		19207	8754336
12	11		19207	8754253
12	12	5310-00-514-6674	96906	MS35335-34
12	13	5310-00-081-4219	96906	MS27183-12
12	14	5305-00-225-8507	96906	MS90725-43
12	15	5305-00-042-4209	24617	424209
12	16	5306-00-226-4839	96906	MS90728-46
13	1		19207	10884984
13	2	4730-00-014-2427	19207	5262172
13	3	4730-00-014-3343	24617	143343
13	4	4730-00-459-6504	19207	8754436
13	5		19207	8754548
13	6	4730-00-014-2427	19207	5262172
13	7	4730-00-406-6782	19207	8754433
13	8		19207	7535983
13	9	4730-00-014-2427	19207	5262172
13	10	4730-00-288-9953	12204	187343
13	11	4820-00-109-4156	19207	11630591
14	1		19207	7046621
14	2	4730-00-014-2432	03477	SM1804
14	3	4730-00-540-2612	64104	73017B
14	4	5340-00-760-7488	19207	8754594
14	5	4720-00-150-6088	19207	8754585
14	6	4730-00-908-3195	96906	MS35842-10
14	7	4710-00-168-2076	19207	8754589
14	8	4730-00-014-2431	19207	5262187
14	9	4730-00-277-8269	79470	400X3
14	10		19207	8754554
14	11	4730-00-288-9390	79470	105X3
14	12	5340-00-613-7807	19207	8754595
14	13	5340-00-613-7808	19207	8754596
14	14	5340-00-177-7803	19207	8754593
14	15		19207	8754551
14	16	4730-00-014-2432	03477	SM1804
14	17	4730-00-263-2757	79470	652-4
14	18	4720-00-143-9368	19207	8754586
15	1		19207	11660444
15	2	4730-00-288-9390	79470	105X3
15	3	4730-00-832-6057	19207	8754590
15	4	5340-00-214-8225	19207	8754594-1
15	5		19207	8754554
15	6	4730-00-288-9390	79470	105X3
15	7	5340-00-613-7807	19207	8754595
15	8	5340-00-007-6195	19207	8754593-1
15	9	4730-00-908-3195	96906	MS35842-10
15	10	4720-00-143-9368	19207	8754586
15	11	4720-00-150-6088	19207	8754585



## CROSS-REFERENCE INDEXES

FIG.	ITEM	FIGURE AND ITEM STOCK NUMBER	NUMBER INDEX FSCM	PART NUMBER
15	12	4710-00-168-2076	19207	8754589
15	13	4730-00-014-2431	19207	5262187
15	14	4730-00-277-8269	79470	400X3
16	1	2805-00-678-1390	19207	8754622
16	2	4730-00-221-2137	96906	MS20913-2S
16	3	5330-00-678-1379	19207	8754623
16	4	5310-00-167-0821	19207	7008409
16	5	5310-00-637-9541	12603	23E06
16	6	5305-00-068-0511	96906	MS90728-62
16	7		19207	12302529
16	8	2805-01-159-4103	19207	12302554
16	9	5305-00-721-5492	96906	MS90728-57
16	10	5310-00-080-6004	96906	MS27183-14
16	11	5305-00-717-5467	96906	MS35307-362
16	12	5310-00-655-9532	19207	8754028
16	13	5340-00-121-6183	19207	8754029
16	14	5340-00-832-6055	19207	8754624
17	1	2520-01-053-5206	19207	11669136
17	2	2520-00-307-8850	19207	8328265
17	3	5310-00-407-9566	96906	MS35338-45
17	4	5306-00-678-1430	19207	8754556
17	5	3110-00-184-5421	19207	10900422
17	6	2520-00-678-1357	19207	8754011
17	7	2520-00-678-1336	19207	8754065
17	8	3110-01-158-3124	19207	10885173
18	1	5360-00-678-1360	19207	8754073
18	2	2520-00-678-3001	19207	8754069
18	3	2520-00-678-1352	19207	8754071
18	4	2520-00-832-6046	19207	8754067
18	5	2520-01-155-3850	19207	10885514
18	5	2530-01-137-9368	19207	11644904
18	6	5340-00-678-1431	19207	8754527
18	7	3040-00-907-0660	19207	10939581
18	8	5310-00-177-1286	19207	8754068
18	9	2520-00-228-0873	23040	C2T7517A
18	10	5306-00-226-4825	96906	MS90728-32
18	11		23040	XG8385213
18	12	5310-00-984-3806	96906	MS51922-9
18	13	2520-00-177-8237	19207	10921908
18	14	5360-00-678-1359	19207	8754060
18	15	5365-00-493-8125	96906	MS16626-1062
18	16	5365-00-176-0452	19207	11639718
18	17	2520-01-067-5573	19207	11639719
18	18	2520-00-176-8937	19207	11639714
18	19	5340-00-176-0935	19207	11639715
18	20	2520-01-122-2227	19207	11639717
19	1	5307-01-006-5515	96906	MS51864-104-16
19	2	5310-00-080-6004	96906	MS27183-14
19	3	5310-00-637-9541	96906	MS35338-46
19	4	5310-00-975-2075	96906	MS35691-21
20	1	4730-01-088-9309	19207	11668003

## CROSS-REFERENCE INDEXES

FIG.	ITEM	FIGURE AND ITEM STOCK NUMBER	NUMBER INDEX FSCM	PART NUMBER
20	2	4730-00-832-5670	95208	8122-20-2
20	3	4730-00-105-2684	19207	5277290
20	4		19207	11681709
20	5	5330-00-678-3236	19207	8754663
20	6	4720-00-244-0895	19207	11668004
20	7	4730-01-109-8001	19207	11662913
21	1	5306-00-042-5848	24617	425848
21	2		19207	7017601
21	3	5970-00-906-0159	19207	7982399
21	4		19207	11601291
21	5		19207	11601150
21	6		19207	10950782
21	7		19207	11601292
21	8		19207	10950783
21	9	5330-00-678-7281	19207	7045096
21	10		19207	10950785
21	11	2910-00-678-7283	19207	7045098
21	12	5305-00-019-1245	21450	191245
21	13	5330-00-678-1855	19207	7331166
22	1	2910-00-176-8869	19207	11640994
22	2	5330-00-700-6868	19207	7006868
22	3	5310-00-081-4219	96906	MS27183-12
22	4	5310-00-167-0721	96906	MS35333-41
22	5	5306-00-226-4831	96906	MS90728-38
23	1	2940-00-150-7518	19207	11598930
23	2	2940-00-187-4686	19207	11681675
23	3	4730-00-263-2752	79470	600X3
23	4	4730-00-288-9390	74865	137396
23	5	4710-00-168-2076	19207	8754589
23	6	4730-00-871-6729	76599	GS4
23	7		19207	8754588
23	8	4710-00-405-1942	19207	8754549
23	9	4720-00-689-6089	19207	8754587
23	10	4730-00-277-8269	24617	137420
23	11	4730-00-909-8627	96906	MS35842-13
23	12	4720-00-678-0772	19207	8754604
23	13	5306-00-042-4208	19207	424208
23	14	2940-01-138-0915	19207	10885515
23	15	5310-00-880-7744	96906	MS51967-5
23	16	5310-00-514-6674	96906	MS35335-34
23	17		19207	11660435-2
23	18	4730-00-908-3195	96906	MS35842-10
23	19	4710-01-160-0756	19207	11660436
23	20	5340-00-333-6078	19207	8329624
23	21		19207	11660435-5
23	22	4730-00-007-4601	19207	11639769
23	23	4730-00-263-2733	19207	547002
24	1	2940-00-150-7518	19207	11598930
24	2	2940-00-187-4686	19207	11681675
24	3	4730-00-909-8627	96906	MS35842-13
24	4	4720-00-678-0772	19207	8754604

## CROSS-REFERENCE INDEXES

FIG.	ITEM	FIGURE AND ITEM STOCK NUMBER	NUMBER INDEX FSCM	PART NUMBER
24	5	4730-00-908-3195	96906	MS35842-10
24	6		19207	11660435-2
24	7	5340-00-333-6078	19207	8329624
24	8	4710-01-160-0756	19207	11660436
24	9		19207	11660435-5
24	10	4730-00-007-4601	19207	11639769
24	11	4730-00-263-2733	08441	A17004-1
24	12	4730-00-908-3194	96906	MS35842-11
24	13	4720-00-144-5447	19207	11681676
24	14	4720-00-144-5455	19207	11681686
24	15	5306-00-042-4208	19207	424208
24	16	2940-01-138-0915	19207	10885515
24	17	5310-00-880-7744	96906	MS51967-5
24	18	5310-00-514-6674	96906	MS35335-34
25	1		78940	806C1K07
25	2	5330-00-151-3843	78940	615A32
25	3	2940-00-150-7541	78940	214C1K07
25	4	2940-00-150-7539	78940	1395C2
25	5		78940	1394C1
25	6		78940	806C2K07
26	1		19207	7345065
26	2	4730-00-288-9390	79470	105X3
26	3	4730-00-958-6079	19207	10921892
26	4	4730-00-832-5670	95208	B122-20-2
26	5	2910-00-770-1643	19207	7062167
26	6	5325-00-507-8701	23040	91A14602
26	7		19207	7345116
26	8	4730-00-013-7398	21450	137398
26	9	5305-01-099-7198	21450	424673
26	10	5340-00-678-1403	19207	7345120
26	11	4730-00-221-2136	96906	MS20913-1S
26	12		19207	7345115
26	13	4730-00-288-9390	79470	105X3
26	14	5306-00-225-9088	96906	MS90726-33
26	15	5310-00-901-0279	96906	MS45904-74
26	16	2910-00-765-4349	19207	7046622
26	17	4730-00-221-2137	96906	MS20913-2S
26	18	4730-00-202-6063	19207	8329781
26	19	2910-00-405-0216	19207	11660517-1
26	20	5330-00-930-2060	19207	8712325
26	21	5325-00-124-1396	19207	7345121
26	22	4730-00-542-3205	21450	178681
27	1	5310-00-761-6882	96906	MS51967-2
27	2	5310-00-582-5965	96906	MS35338-44
27	3	5340-00-993-6207	96906	MS21333-99
27	4	5305-00-068-0500	96906	MS90725-3
27	5		19207	11660519
27	6	4730-00-013-7398	21450	137398
27	7	4720-00-181-8111	19207	7062167-1
27	8	5325-00-507-8701	23040	91A14602
27	9		19207	11644924

## CROSS-REFERENCE INDEXES

FIG.	ITEM	FIGURE AND ITEM STOCK NUMBER	NUMBER INDEX FSCM	PART NUMBER
27	10	4730-00-288-9390	79470	105X3
27	11	5305-00-022-8358	24617	228358
27	12	5340-00-779-5620	96906	MS21333-6
27	13	5340-00-057-3037	96906	MS21333-111
27	14	5305-01-099-7198	21450	424673
27	15	5340-00-678-1403	19207	7345120
27	16		19207	7345116
27	17	4730-00-013-7398	21450	137398
27	18		19207	7345115
27	19	4730-00-288-9390	79470	105X3
27	20	5330-00-678-1855	19207	7331166
27	21	5306-00-225-9088	96906	MS90726-33
27	22	5310-00-901-0279	96906	MS45904-74
27	23	2910-00-765-4349	19207	7046622
27	24	4730-00-221-2137	96906	MS20913-2S
27	25	4730-00-202-6063	19207	8329781
27	26	2910-00-405-0216	19207	11660517-1
27	27	5330-00-930-2060	19207	8712325
27	28	4730-00-221-2136	96906	MS20913-1S
27	29	2910-01-136-4573	19207	11644907
27	30	5305-00-984-6191	96906	MS35206-243
27	31	5310-00-735-1043	19207	7351043
27	32	2520-01-039-5106	19207	7045099
27	33	5330-00-005-6073	19207	7045097
27	34	5306-00-042-5848	24617	425848
27	35	5325-00-124-1396	19207	7345121
27	36	4730-00-491-6436	19207	11639773
27	37	4730-00-542-3205	21450	178681
27	38		19207	7345065
27	39	4730-00-288-9390	79470	105X3
27	40	4730-00-289-1930	24617	431537
27	41	4730-00-832-5670	95208	8122-20-2
27	42	4730-00-958-6079	19207	10921892
27	43	4730-00-908-3195	96906	MS35842-10
27	44		19207	11660435-5
28	1	5310-00-761-6882	96906	MS51967-2
28	2	5310-00-582-5965	96906	MS35338-44
28	3	5340-00-993-6207	96906	MS21333-99
28	4	5305-00-068-0500	96906	MS90725-3
28	5		19207	11660519
28	6	4730-00-013-7398	72582	137398
28	7	4720-00-181-8111	19207	7062167-1
28	8	5325-00-507-8701	23040	91A14602
28	9		19207	11613717
28	10	4730-00-013-7398	72582	137398
28	11	5305-00-022-8358	24617	228358
28	12	5340-00-779-5620	96906	MS21333-6
28	13	5305-00-042-3437	21450	423437
28	14	5340-00-204-9916	19207	11681689
28	15	5340-00-057-3037	96906	MS21333-111
28	16		19207	11613715

## CROSS-REFERENCE INDEXES

FIG.	ITEM	FIGURE AND ITEM STOCK NUMBER	NUMBER INDEX FSCM	PART NUMBER
28	17	4730-00-013-7398	72582	137398
28	18	4730-00-958-6079	19207	10921892
28	19	4730-00-832-5670	95208	B122-20-2
28	20	2910-00-295-9993	19207	11639594
28	21	2520-01-039-5106	19207	7045099
28	22	5305-00-042-0463	24617	420463
28	23		19207	11613716
28	24	4730-00-288-9390	79470	105X3
28	25	4710-01-085-0769	19207	11681688
28	26	4730-00-709-8657	19207	8764823-1
28	27	5325-00-124-1396	19207	7345121
28	28	4730-00-491-6436	19207	11639773
28	29	4730-00-542-3205	21450	178681
28	30		19207	7345065
28	31	4730-00-288-9390	79470	105X3
28	32	4730-00-289-1930	24617	431537
28	33	4730-00-908-3195	96906	MS35842-10
28	34		19207	11660435-5
29	1	5325-00-184-9846	88044	AN931-5-12
29	2		19207	11681695
29	3	4730-00-288-9390	79470	105X3
29	4	4820-00-155-8276	19207	11681698
29	5	5306-00-042-5827	24617	425827
29	6		19207	11681690
29	7	4730-00-013-7398	21450	137398
29	8	5305-00-202-0772	21450	420484
29	9	2910-01-138-0916	19207	11613719
29	10	5305-00-042-0475	21450	420475
29	11	5340-00-057-2891	96906	MS21333-4
29	12		19207	11681696
29	13	4730-00-288-9390	79470	105X3
29	14	5330-00-185-9927	19207	11681705
29	15	5306-00-225-9088	96906	MS90726-33
29	16	5310-00-901-0279	96906	MS45904-74
29	17	2910-00-174-7676	19207	11681699
29	18	4730-00-180-6811	19207	11681691
29	19		19207	11681694
29	20	4730-00-288-9390	79470	105X3
29	21	4730-00-221-2136	96906	MS20913-1S
29	22	4730-00-221-2137	96906	MS20913-2S
29	23	4730-00-202-6063	19207	8329781
29	24	2910-00-459-8447	96906	MS53075-1
29	25	5330-00-930-2060	19207	8712325
29	26	2590-01-085-0770	19207	11681687
29	27	5310-00-407-9566	96906	MS35338-45
29	28	5306-00-225-8496	96906	MS90725-31
29	29	2910-00-157-0651	19207	11681677
29	30	4730-00-908-3195	96906	MS35842-10
29	31		02978	ERL364-13
30	1	2910-01-123-5246	19207	12302526
30	2	4330-00-165-4017	19207	11641033

## CROSS-REFERENCE INDEXES

FIG.	ITEM	FIGURE AND ITEM STOCK NUMBER	NUMBER INDEX FSCM	PART NUMBER
31	1	5975-00-984-6582	96906	MS3367-1-0
31	2	2590-00-618-4184	19207	6184184
31	3	5310-00-975-2075	96906	MS35691-21
31	4	5310-00-637-9541	96906	MS35338-46
31	5	5306-00-226-4822	96906	MS90728-29
31	6	5310-00-407-9566	96906	MS35338-45
31	7		19207	11613619
31	8	5340-00-776-6646	23040	87A98258
31	9	2590-00-678-3089	19207	8754130
31	10	2590-01-137-9369	19207	11644850
31	11	5305-01-032-6446	24617	425639
31	12	2540-00-678-1353	19207	8754175
31	13	2590-01-137-9370	19207	11613665
31	14	3040-00-737-1194	19207	7371194
32	1	2540-00-455-5830	19207	8754177
32	2	2590-00-678-0769	29991	8754707
32	3	2590-00-408-4674	19207	8754153
32	4	5306-00-017-8785	21450	178785
32	5	5360-00-678-3106	19207	8754176
33	1	5330-00-678-3239	19207	7331368
33	2	5310-00-984-7042	96906	MS35338-141
33	3	5310-00-903-1524	96906	MS51972-3
33	4	2990-00-678-3240	19207	7331256
33	5	5340-00-678-3305	19207	8754572
33	6	5310-00-081-4219	96906	MS27183-12
33	6	5310-00-081-4219	96906	MS27183-12
33	7	5310-00-984-3806	96906	MS51922-9
33	7	5310-00-984-3806	96906	MS51922-9
33	8	2990-00-678-3241	19207	7331260
33	9	5306-00-721-5944	96906	MS35751-41
33	9	5306-00-721-5944	96906	MS35751-41
33	10	5330-00-678-3237	19207	7331366
33	11		19207	7536099-1
33	12	5306-00-225-8496	96906	MS90725-31
33	13	5310-00-176-6611	96906	MS51988-5
33	14		19207	12275132-2
33	15	5340-00-178-1379	19207	10884989
33	16	2990-00-169-2892	19207	11639660
33	16	2990-00-678-3242	19207	7331267
33	17	5305-00-912-5113	96906	MS51096-359
33	18	2990-00-064-6312	19207	7046649
33	19	5310-00-959-1488	96906	MS51922-21
33	20	5310-00-761-6882	96906	MS51967-2
33	21	5310-00-582-5965	96906	MS35338-44
33	22		19207	11630420
33	23	5340-00-178-1378	19207	10884990
33	24	2990-00-169-2893	19207	11639645
33	24	2990-00-678-3243	19207	7331265
33	25	5340-00-678-1396	19207	7331269
33	26	5306-00-911-5005	96906	MS35751-42
34	1	2930-00-064-5979	19207	10921887

## CROSS-REFERENCE INDEXES

FIG.	ITEM	FIGURE AND ITEM STOCK NUMBER	NUMBER INDEX FSCM	PART NUMBER
34	2	5315-00-514-2660	96906	MS29523-1
34	3		19207	10885108
34	4	2930-00-720-2677	00447	1218048
34	5	5310-00-880-7746	96906	MS51968-5
34	6	5310-00-407-9566	19207	7410218
34	7	5310-00-087-7493	96906	MS27183-13
34	8	2510-00-832-5655	19207	11630418
34	9	5305-00-019-1677	21450	191677
34	10	5340-01-137-9666	19207	11660498
34	11	5340-01-137-9371	19207	11660495
34	12	4820-00-849-1220	96906	MS35782-5
34	13	2930-00-678-3234	19207	8754955
34	14	5365-00-812-2035	19207	7331408
34	15	5310-00-484-5833	19207	8330169
34	16	5310-00-984-3806	96906	MS51922-9
34	17	2930-00-678-1397	19207	8754579
34	18	5305-00-071-2065	96906	MS90728-108
34	19	5340-00-819-7036	18876	10885522
34	20	5306-00-012-0231	96906	MS35751-44
35	1	2930-00-150-7508	19207	7345187
35	2	5306-00-042-5623	21450	425623
36	1	4730-00-908-3193	96906	MS35842-12
36	2	4720-00-678-4645	19207	8754580
36	3	5305-00-042-4209	24617	424209
36	4	2930-00-678-3235	19207	8754620
36	5	6620-00-651-9523	19207	7998568
36	6	5330-00-678-3238	19207	8754621
36	7	4730-00-909-8627	96906	MS35842-13
36	8	4720-00-905-4454	19207	8754815
37	1	2930-00-678-1849	19207	8754598
37	2	4730-00-555-0592	80212	S29442
37	3	5330-00-678-1846	19207	8754618
37	4	5306-00-226-4832	96906	MS90728-39
38	1	5306-00-225-9089	96906	MS90726-34
38	2	5310-00-407-9566	19207	7410218
38	3	3020-00-491-9622	19207	8754597
38	3	3020-00-832-5660	19207	11599021
38	4	3030-00-832-5671	19207	11599020-1
38	4	3030-00-833-1297	96906	MS51065-33-2
38	5	2930-00-678-0770	19207	8342323
39	1	5306-00-988-2560	19207	10921893
39	2	5340-00-480-1224	19207	10950831
39	3	5310-00-913-3365	19207	10884982
39	4	5305-00-725-2317	96906	MS90728-64
39	5	2920-00-167-8549	19207	11640180
39	5	2920-00-413-4337	19207	10947517-1
39	5	2920-00-909-2483	19207	10929868
39	6	5305-00-989-6265	96906	MS35207-262
39	7	5310-00-045-3296	96906	MS35338-43
39	8	2920-01-078-5769	35510	78403
39	9	5315-00-012-4553	96906	MS35756-17

## CROSS-REFERENCE INDEXES

FIG.	ITEM	FIGURE AND ITEM STOCK NUMBER	NUMBER INDEX FSCM	PART NUMBER
39	9	5315-00-616-5526	96906	MS35756-8
39	9	5315-00-616-5526	96906	MS35756-8
39	10	5310-00-584-7799	96906	MS15795-822
39	10	5310-00-614-3505	96906	MS15795-820
39	10	5310-00-809-5998	96906	MS27183-18
39	11	5310-00-449-2378	96906	MS21245L8
39	11	5310-00-449-2381	96906	MS21245-L10
39	11	5310-00-939-0783	96906	MS21083N12
39	12	5310-00-088-0552	96906	MS21044N7
39	13	5310-00-984-1259	19207	10885110
39	14	2920-00-177-7804	19207	10885111
39	15	5305-00-816-8915	19207	10885524
39	16	5340-00-819-7036	18876	10885522
39	17	5305-00-709-8540	96906	MS90727-90
39	18	3020-00-678-1847	19207	7045799
39	18	3020-00-832-5661	19207	11630402
39	19	5310-00-732-0558	96906	MS51967-8
40	1	2920-00-167-8548	19207	11640367
40	1	2920-00-900-7993	19207	10947439
40	2	5961-00-927-9393	35510	C0011110CA
41	1	5330-00-678-1854	19207	7331328
41	2	5307-00-017-8453	12204	178453
41	3	5315-00-616-5525	96906	MS35756-9
41	4	5310-00-637-9541	96906	MS35338-46
41	5	5310-00-732-0559	96906	MS51968-8
41	6	2920-00-678-1850	19207	7017647
41	7	5305-00-703-8037	19207	7059131
41	8	2920-01-076-4389	19207	11669140
42	1	5305-00-984-6192	96906	MS35206-244
42	2	5310-00-543-2410	96906	MS35338-40
42	3		68505	MC21030
42	4	3120-00-182-8285	68505	MCZ31
42	5	5310-00-291-5921	68505	MU54F
42	6	5330-00-291-3076	96906	MS29513-239
42	7	2920-01-175-6414	68505	MCS-3092AS-L
42	8		19207	8764657
42	9		95688	90-2884
42	10	5310-00-407-9566	19207	7410218
42	11	5310-00-168-2908	68505	8X2843
42	12	5305-00-285-5271	21450	454430
42	13	2920-00-737-4931	19207	7374931
42	14	5970-00-168-2907	68505	MU54N
42	15	5977-00-503-2304	68505	MCS1278
42	16		19207	8764658
42	17	5305-00-958-5473	96906	MS35190-251
42	18	5360-00-318-6622	68505	MZ19A
43	1	5306-00-042-5826	21450	425826
43	2	5310-00-809-8546	96906	MS27183-8
43	3		19207	8754126
43	4	5340-01-158-7156	19207	8754127
43	5	5930-00-350-3871	96906	MS27199-1



## CROSS-REFERENCE INDEXES

FIG.	ITEM	FIGURE AND ITEM STOCK NUMBER	NUMBER INDEX FSCM	PART NUMBER
43	6	5305-00-696-5299	19207	455183
43	7	5310-00-809-4058	96906	MS27183-10
43	8	5310-00-582-5965	96906	MS35338-44
43	9	5305-00-267-8953	96906	MS90727-5
44	1	2920-00-409-3994	19207	8754338
44	2	2920-00-008-4856	19207	11660569-1
44	3	2920-00-008-4857	19207	11660569-3
44	4	2920-00-171-0340	19207	11660569-2
44	5	2920-01-151-7781	19207	12302548
44	6	2920-01-151-7782	19207	12302547-2
44	7	5330-00-721-5895	96906	MS35910-2
44	8	5330-00-579-7914	96906	MS28775-217
44	9	2920-01-053-5127	19207	12259526
44	10	5305-00-543-2419	96906	MS90728-61
44	11	5310-00-637-9541	96906	MS35338-46
44	12	2920-00-150-7320	19207	8754337
44	13	5330-00-579-7911	96906	MS28775-215
44	14	5305-00-225-3843	96906	MS90728-8
44	15	5310-00-582-5965	96906	MS35338-44
44	16	5310-00-809-4058	96906	MS27183-10
45	1	5305-00-297-3273	19207	594224
45	2	2920-00-353-7216	19207	7375373
45	3	5365-00-202-7638	19207	7374888
45	4	5330-00-248-3844	96906	MS29513-113
45	5	5330-00-729-6632	96906	MS28775-244
45	6	5310-00-282-8866	68505	1AU52
45	7	2920-00-353-7206	19207	7375377
45	8		19207	12259752-2
45	9		19207	11669390
45	10	2920-00-640-7230	19207	7348578
45	11		19207	11669388
45	12		19207	11669387
45	13		19207	11669386
45	14	5340-01-102-0226	19207	11660531
45	15		19207	11663065
45	16	5360-00-358-7826	19207	7374893
45	17	5310-00-934-9751	96906	MS35650-302
45	18	5310-00-045-3296	96906	MS35338-43
45	19		19207	11660543
45	20		19207	11663066
45	21	5305-00-696-5305	19207	455215
45	22	5935-00-306-2072	19207	8329786
45	23	5325-00-358-7900	12204	1394961
45	24	5910-00-644-3487	12204	1394963
45	25	5330-00-248-3846	96906	MS29513-114
45	26		19207	7347547
45	27	4730-00-289-5754	15555	214201
45	28	9390-00-150-7480	19207	8329787
45	29		68505	1AU2070ES
45	30		19207	7980860
45	31		68505	X3859

## CROSS-REFERENCE INDEXES

FIG.	ITEM	FIGURE AND ITEM STOCK NUMBER	NUMBER INDEX FSCM	PART NUMBER
45	32		68505	1GC1180
45	33	5310-00-596-7796	19207	5307283
45	34		19207	7059539
45	35		19207	7059536
45	36		68505	IGC-2223RAS
45	37		68505	IGT70
45	38		19207	7059537
45	39		19207	11669389
45	40	5310-00-167-0834	88044	AN960-10L
45	41	5310-00-559-0070	96906	MS35333-38
45	42		96906	MS16997-31L
45	43	2920-01-158-7073	19207	5346784
45	44		19207	12259752-1
45	45	2920-01-083-3045	19207	11669298
45	46		19207	11669299
45	47		19207	11669297
45	48	5305-00-297-3278	19207	594222
46	1	6680-00-933-3600	96906	MS24544-2
46	2	6625-01-086-9580	96906	MS24532-2 REV G
46	3	6210-00-699-9458	19207	8376500
46	4	5975-00-588-0387	19207	7358624
46	5	5310-00-197-4508	19207	7358625
46	6	5340-00-119-3900	19207	7358623
46	7	5330-00-143-7002	19207	11605388
46	8	6240-00-266-9940	19207	8743027
46	9	5330-00-297-6329	19207	7358626
46	10	6210-00-337-7345	19207	7358621
46	11	6210-00-699-9457	19207	8376499
46	12	5975-00-588-0387	19207	7358624
46	13	5310-00-197-4508	19207	7358625
46	14	5340-00-119-3900	19207	7358623
46	15	5330-00-143-7002	19207	11605388
46	16	6240-00-266-9940	19207	8743027
46	17	5330-00-297-6329	19207	7358626
46	18	6210-00-299-5564	19207	7358622
46	19	5310-00-934-9757	96906	MS35649-282
46	20	5310-00-045-3299	19207	7347734
46	21	5925-00-026-4767	81349	M13516-1-1
46	22	5305-00-984-6195	96906	MS35206-247
46	23	5310-00-550-1130	96906	MS35333-40
46	24	5305-00-988-1723	96906	MS35206-279
46	25	6685-00-936-2139	96906	MS24543-1
46	26	2540-00-150-7503	19207	8754669-1
46	27	5310-00-559-0070	96906	MS35333-38
46	28	5305-00-984-6189	96906	MS35206-241
46	29	6620-00-938-8212	96906	MS24541-2
47	1	5305-00-989-7435	96906	MS35207-264
47	2	5310-00-576-5752	96906	MS35333-39
47	3	5930-00-307-8856	96906	MS51113-1
48	1	5930-00-699-9438	96906	MS39060-2
48	2	5305-00-614-3423	96906	MS35265-43

## CROSS-REFERENCE INDEXES

FIG.	ITEM	FIGURE AND ITEM STOCK NUMBER	NUMBER INDEX FSCM	PART NUMBER
48	3	5310-00-045-3299	96906	MS35338-42
48	4	5310-00-832-6852	19207	5381233
48	5	5310-00-194-1483	96906	MS35333-44
48	6	2920-00-179-4524	19207	8754667
48	7	5930-00-130-5349	19207	5381088
49	1	5305-00-267-8953	96906	MS90727-5
49	2	5310-00-582-5965	96906	MS35338-44
49	2	5310-00-582-5965	96906	MS35338-44
49	3	2510-00-229-5730	19207	7345210
49	4	2590-00-801-2355	96906	MS53000-1
49	5	5305-00-285-5275	21450	453019
50	1	2590-00-308-2781	19207	11630528
50	2	5340-00-168-7179	19207	10882088
50	3	5945-00-789-3706	19207	11613631
50	4	6220-00-431-3771	19207	11613632
50	5	4730-00-908-3193	96906	MS35842-12
50	6	6240-00-419-3185	96906	MS25231-1873
50	7	5305-00-225-3838	96906	MS90725-4
50	8	5310-00-209-0786	96906	MS35335-33
51	1	6220-00-678-9045	19207	8741462
51	2	5365-00-832-5650	19207	8741446
51	3	6240-00-966-3831	19207	8741491
51	4	9905-00-752-4649	96906	MS39020-1
51	5	5935-00-572-9180	19207	8338566
51	6	5310-00-833-8567	19207	8338567
51	7	5305-00-353-0969	19207	7538146
51	8	6220-00-998-6142	19207	8741447
51	9	5310-00-241-6921	19207	8741435
51	10	5935-00-807-4109	19207	8741492
51	11	5325-00-088-6147	19207	8741442
51	12	6220-00-443-0589	19207	8741461
51	13	5360-00-526-5530	19207	8741443
51	14		19207	8741445
51	15	5310-00-768-0319	96906	MS51968-2
51	16	5310-00-821-6269	96906	MS35334-19
51	17	5340-00-182-3726	19207	8741441
51	18	5310-00-463-0268	19207	5310615
51	19	5310-00-582-5965	96906	MS35338-44
51	20	5305-00-832-5743	19207	8741437
52	1	6220-01-094-1440	19207	11668932
52	2	6220-01-107-2613	34904	DC8218
52	3	6240-00-044-6914	96906	MS35478-1683
52	4	6220-01-128-0087	34904	DC8217
52	5	5310-01-100-2067	19207	11668979
52	6	5310-00-350-2655	19207	5294507
52	7	5310-00-637-9541	96906	MS35338-46
52	8	5310-00-732-0558	96906	MS51967-8
52	9	5330-01-037-0663	34904	DC8211
52	10	5330-01-076-6172	34904	DC8226
52	11	2510-00-177-9177	19207	8754200
52	12	5310-00-514-6674	10855	AU27AR201

## CROSS-REFERENCE INDEXES

FIG.	ITEM	FIGURE AND ITEM STOCK NUMBER	NUMBER INDEX FSCM	PART NUMBER
52	13	5306-00-225-9084	96906	MS90726-29
53	1	6220-00-788-5887	19207	8712357
53	2	5310-00-720-8208	19207	8687084
53	3	5970-00-781-9861	19207	8386475
53	4	5970-00-906-0159	19207	7982399
53	5	6220-00-433-5966	19207	8741650
53	6	5310-00-781-9862	19207	8386476
53	7	5940-00-867-5245	19207	8386477
53	8	2590-01-109-7955	19207	8712364
53	9	5325-00-623-0928	19207	7064900
53	10	5305-00-633-0785	19207	8335233
53	11	5330-00-179-0420	19207	11598926
53	12	6220-00-145-1342	19207	11598925
53	13	5310-00-804-7224	95937	238-5012
53	14	5305-00-457-9318	19207	8712360
53	15	6240-00-044-6914	19207	446914
53	16	5305-00-225-9082	96906	MS90726-27
53	17	5310-00-514-6674	10855	AU27AR201
54	1	6220-00-670-7692	19207	8741644
54	1	6220-00-846-9745	96906	MS51302-1
54	2	5310-00-720-8208	19207	8687084
54	3	5970-00-781-9861	19207	8386475
54	4	5970-00-906-0159	19207	7982399
54	5	6220-00-433-5966	19207	8741650
54	6	5310-00-781-9862	19207	8386476
54	7	5940-00-867-5245	19207	8386477
54	8	6250-00-741-5451	19207	8741651
54	9	5325-00-623-0928	19207	7064900
54	10	5305-00-633-0785	19207	8335233
54	11	5330-00-678-9047	19207	8694464
54	12	6220-00-775-2384	19207	8741646
54	12	6220-00-792-8288	19207	8741648
54	13	5305-00-764-0070	96906	MS51959-46
54	14	6240-00-019-0877	19207	190877
54	15	5307-00-206-2604	19207	7528480
54	16	5310-00-514-6674	10855	AU27AR201
54	17	5306-00-225-9084	96906	MS90726-29
54	18	5310-00-880-7746	96906	MS51968-5
55	1	6220-00-880-1624	19207	11614156
55	2	6220-00-179-4325	19207	11639546
55	3	5330-00-463-0200	19207	11639519-1
55	4	6240-00-019-3093	19207	193093
55	5	6240-00-044-6914	19207	446914
55	6	6240-00-019-0877	19207	190877
55	7	2510-01-067-4718	19207	11639541
55	8	5935-00-572-9180	19207	8338566
55	9	5310-00-833-8567	19207	8338567
55	10	5310-00-061-1258	96906	MS45904-76
55	11	5305-00-721-5492	96906	MS90728-57
56	1	6220-00-669-5623	96906	MS51329-1
56	2	6220-00-752-6020	19207	7526020

## CROSS-REFERENCE INDEXES

FIG.	ITEM	FIGURE AND ITEM STOCK NUMBER	NUMBER INDEX FSCM	PART NUMBER
56	3	5330-00-297-7106	19207	7320658
56	4	6240-00-019-0877	19207	190877
56	5	6240-00-044-6914	19207	446914
56	6	6150-00-693-3452	19207	8378661
56	7	5305-00-984-6191	96906	MS35206-243
56	8	6220-00-500-0437	96906	MS53047-1
56	9	5310-00-045-3299	19207	7347734
56	10	5305-00-889-3002	96906	MS35206-242
56	11	5310-00-627-6128	96906	MS35335-35
56	12	5305-00-721-5492	96906	MS90728-57
56	13	5935-00-572-9180	19207	8338566
56	14	5310-00-833-8567	19207	8338567
57	1	6220-01-093-4439	96906	MS52125-2
57	2	6220-00-179-4324	19207	11639535
57	3	5330-00-462-0907	19207	11639519-2
57	4	6240-00-019-3093	19207	193093
57	5	6240-00-044-6914	19207	446914
57	6	6240-00-019-0877	19207	190877
57	7	2510-01-067-4717	19207	11639520
57	8	5935-00-572-9180	19207	8338566
57	9	5310-00-833-8567	19207	8338567
57	10	5310-00-061-1258	96906	MS45904-76
57	11	5340-00-833-8476	96906	MS21333-122
57	12	5305-00-721-5492	96906	MS90728-57
57	13	5340-01-093-0613	19207	11639698
57	14	5310-00-582-5965	96906	MS35338-44
57	15	5305-00-068-0502	96906	MS90725-6
58	1	6685-00-814-5271	96906	MS24537-1
58	2	5305-01-020-9555	21450	424506
58	3	6680-00-676-9242	19207	8376496
58	4	5330-00-159-3263	19207	7375146
58	5	5930-00-755-0761	96906	MS75063-1
58	6	5310-00-877-5797	96906	MS21044N3
58	7	2530-01-065-6147	19207	11660528
58	8	5305-00-068-0501	96906	MS90725-5
58	9	5310-00-550-1130	96906	MS35333-40
58	10	5310-00-809-4058	96906	MS27183-10
58	11	5930-00-207-9422	19207	11663279
58	12	5930-00-771-8119	19207	10874979
58	13	2540-00-623-8303	89346	444012
58	14	6620-00-814-4770	96906	MS24538-1
59	1	2590-00-683-0598	96906	MS51074-1
59	2	5305-00-068-0506	96906	MS90726-6
59	3	5310-00-550-1130	96906	MS35333-40
59	4	5365-01-144-4871	19207	8754124
59	5		19207	10921898
59	6	2590-01-153-8215	19207	8754125
59	7	5325-00-064-6311	19207	10885154
59	8	5935-00-695-9077	19207	8338572
59	9	5310-00-595-7044	19207	8338573
60	1		19207	8754758

## CROSS-REFERENCE INDEXES

FIG.	ITEM	FIGURE AND ITEM STOCK NUMBER	NUMBER INDEX FSCM	PART NUMBER
60	2	6135-01-122-2278	19207	8754753
60	3	5940-00-549-6581	96906	MS75004-1
60	4		19207	11644871-5
60	5	5940-00-520-2447	19207	7064829
60	6	9905-00-841-4445	81349	M43436/1-2
60	7		19207	11644871-4
60	8	5940-00-520-2447	19207	7064829
60	9	9905-00-841-4445	81349	M43436/1-2
60	10	5305-00-988-1723	96906	MS35206-279
60	11	5340-00-880-7497	19207	7721422
60	12	5310-00-550-1130	96906	MS35333-40
60	13	5310-00-761-6882	96906	MS51967-2
60	14	5305-00-042-3545	24617	423545
60	15	5340-00-926-5449	96906	MS21334-28
60	16	5340-00-984-8540	96906	MS21333-102
60	17	5310-00-582-5965	96906	MS35338-44
60	18	9905-00-477-3714	19207	11630582-1
60	19	9905-00-477-3715	19207	11630582-2
60	20	5340-00-168-7178	19207	7331197
60	21	5325-00-276-6091	88044	AN931-11-16
60	22	5940-01-146-7134	19207	12302544
60	23	5310-00-014-5850	96906	MS27183-42
60	24	5310-00-274-8710	10001	12Z22PC849
60	25	5310-00-852-8593	96906	MS35649-103
60	26	5305-00-984-6212	96906	MS35206-265
60	27	5310-00-461-5534	88044	AN961-516T
60	28	5310-00-407-9566	96906	MS35338-45
60	29	5310-00-767-0445	96906	MS51971-2
60	30	5310-00-889-2527	96906	MS45904-72
60	31		19207	11644871-2
60	32	5940-00-520-2447	19207	7064829
60	33	9905-00-841-4445	81349	M43436/1-2
60	34	5310-00-514-6674	96906	MS35335-34
60	35	5306-00-225-9084	96906	MS90726-29
60	36	6140-00-057-2553	96906	MS35000-1
60	37		19207	11644871-1
60	38	5940-00-520-2447	19207	7064829
60	39	9905-00-841-4445	81349	M43436/1-2
60	40	2540-00-832-5654	19207	8754761
60	41	6140-00-150-7507	19207	8754760
60	42	2530-01-089-4992	19207	12290948
60	43	5340-01-146-7206	19207	12302543
60	44	5940-00-549-6583	96906	MS75004-2
60	45	5306-00-678-1408	19207	8754863
60	46	2590-00-104-4573	19207	8754765
60	47	5310-00-809-4058	96906	MS27183-10
60	48	5310-00-842-1218	96906	MS35692-1
60	49		19207	10950833-2
61	1	5325-00-276-6089	96906	MS35489-16
61	2	2590-00-150-7621	19207	10950980
61	3	5340-00-168-7178	19207	7331197

## CROSS-REFERENCE INDEXES

FIG.	ITEM	FIGURE AND ITEM STOCK NUMBER	NUMBER INDEX FSCM	PART NUMBER
61	4	2590-00-150-7684	19207	7703467
61	5	5340-00-256-3460	96906	MS51928-8
61	6	2920-00-809-9114	19207	7536151
61	7	5325-00-168-7176	19207	7331198
61	8		19207	11644871-3
61	9	5940-00-520-2447	19207	7064829
61	10	9905-00-841-4445	81349	M43436/1-2
61	11	5940-00-503-6184	19207	8689220
61	12	5305-00-988-1723	96906	MS35206-279
61	13	5310-00-550-1130	96906	MS35333-40
61	14	5340-00-088-1254	96906	MS21333-104
61	15	5310-00-761-6882	96906	MS51967-2
61	16	5340-00-777-0037	19207	7770037
61	17	5340-00-809-1492	96906	MS21333-100
61	18	5306-00-042-4208	19207	424208
61	19		19207	10950992
61	20	5940-00-705-6713	19207	7056713
61	21	5970-00-705-6635	19207	7056635
61	22	9905-00-841-4445	81349	M43436/1-2
61	23	5940-00-705-6714	19207	7056714
61	24	5305-00-068-0502	96906	MS90725-6
61	25	5310-00-889-2528	96906	MS45904-68
61	26	5310-00-889-2527	96906	MS45904-72
61	27	5340-00-993-6207	96906	MS21333-99
61	28	5340-00-088-1255	96906	MS21333-96
62	1	5325-00-174-9038	88044	AN931-12-17
62	2	2590-00-150-7506	19207	11650520
62	3	5340-00-168-7178	19207	7331197
62	4	5340-00-168-7179	19207	10882088
62	5	2590-00-150-7684	19207	7703467
62	6	5340-00-256-3460	96906	MS51928-8
62	7	5340-00-434-8898	96906	MS51928-10
62	8	5325-00-168-7176	19207	7331198
62	9		19207	11644871-3
62	10	5940-00-520-2447	19207	7064829
62	11	9905-00-841-4445	81349	M43436/1-2
62	12	5940-00-503-6184	19207	8689220
62	13	5305-00-988-1723	96906	MS35206-279
62	14	5310-00-550-1130	96906	MS35333-40
62	15	5340-00-088-1254	96906	MS21333-104
62	16	5310-00-761-6882	96906	MS51967-2
62	17	5340-00-777-0037	19207	7770037
62	18	5340-00-809-1492	96906	MS21333-100
62	19	5306-00-042-4208	19207	424208
62	20		19207	10950992
62	21	5940-00-705-6713	19207	7056713
62	22	5970-00-705-6635	19207	7056635
62	23	9905-00-841-4445	81349	M43436/1-2
62	24	5940-00-705-6714	19207	7056714
62	25	5305-00-068-0502	96906	MS90725-6
62	26	5310-00-889-2528	96906	MS45904-68

## CROSS-REFERENCE INDEXES

FIG.	ITEM	FIGURE AND ITEM STOCK NUMBER	NUMBER INDEX FSCM	PART NUMBER
62	27	5310-00-889-2527	96906	MS45904-72
62	28	5340-00-993-6207	96906	MS21333-99
62	29	5340-00-088-1255	96906	MS21333-96
63	1	5325-00-174-9038	88044	AN931-12-17
63	2	2590-00-169-2890	19207	11660451
63	3	5340-00-168-7179	19207	10882088
63	4	2590-00-150-7684	19207	7703467
63	5	5340-00-434-8898	96906	MS51928-10
63	6	5325-00-276-6091	88044	AN931-11-16
63	7	5340-00-331-4771	96906	MS51928-5
63	8	5325-00-168-7176	19207	7331198
63	9		19207	11644871-3
63	10	5940-00-520-2447	19207	7064829
63	11	9905-00-841-4445	81349	M43436/1-2
63	12	5940-00-503-6184	19207	8689220
63	13	5305-00-964-5937	96906	MS24625-43
63	14	5310-00-596-7691	96906	MS35335-32
63	15	5340-00-057-2890	96906	MS21333-3
63	16	5305-00-984-6210	96906	MS35206-263
63	17	5305-00-225-3838	96906	MS90725-4
63	18	5310-00-209-0786	96906	MS35335-33
63	19	5340-00-984-8540	96906	MS21333-102
63	20	5305-00-988-1722	96906	MS35206-278
63	21	5310-00-550-1130	96906	MS35333-40
63	22	5340-00-088-1255	96906	MS21333-96
63	23	5305-00-988-1723	96906	MS35206-279
63	24	5306-00-042-4208	19207	424208
63	25		19207	10950992
63	26	5940-00-705-6714	19207	7056714
63	27	5970-00-705-6635	19207	7056635
63	28	9905-00-841-4445	81349	M43436/1-2
63	29	5940-00-705-6713	19207	7056713
63	30	5305-00-068-0502	96906	MS90725-6
63	31	5310-00-889-2528	96906	MS45904-68
63	32	5310-00-889-2527	96906	MS45904-72
64	1	5325-00-276-6091	88044	AN931-11-16
64	2	5340-00-182-9615	96906	MS51928-3
64	3	2590-00-150-7504	19207	10950981
64	4	5325-00-168-7173	19207	11599002
64	5	5340-00-256-3460	96906	MS51928-8
64	6	5975-00-984-6582	96906	MS3367-1-0
64	7	9330-00-165-6006	19207	11599001
64	8	5310-00-761-6882	96906	MS51967-2
64	9	5310-00-550-1130	96906	MS35333-40
64	10	5340-00-993-6207	96906	MS21333-99
64	11	5305-00-068-0500	96906	MS90725-3
64	12	5305-00-988-1725	96906	MS35206-281
64	13	5310-00-209-0786	96906	MS35335-33
64	14	5935-00-773-1428	65909	929636
64	15	5310-00-761-6882	96906	MS51967-2
64	16	5935-00-846-3884	96906	MS75021-2



## CROSS-REFERENCE INDEXES

FIG.	ITEM	FIGURE AND ITEM STOCK NUMBER	NUMBER INDEX FSCM	PART NUMBER
64	17	5365-00-090-5426	19207	7722333
64	18	5310-00-393-6685	72869	7723309
64	19	5340-00-854-6729	96906	MS21333-103
64	20	5305-00-988-1723	96906	MS35206-279
64	21	5340-00-106-0617	19207	7728831
65	1	5325-00-276-6091	88044	AN931-11-16
65	2	2590-00-169-2891	19207	11644896
65	3	5340-00-182-9615	96906	MS51928-3
65	4	5325-00-168-7173	19207	11599002
65	5	5340-00-256-3460	96906	MS51928-8
65	6	5330-00-165-6007	19207	11599001-1
65	7	5975-00-984-6582	96906	MS3367-1-0
65	8	5325-00-276-6087	96906	MS35489-8
65	9	9330-00-165-6006	19207	11599001
65	10	5305-00-988-1725	96906	MS35206-281
65	11	5310-00-209-0786	96906	MS35335-33
65	12	5935-00-773-1428	65909	929636
65	13	5310-00-761-6882	96906	MS51967-2
65	14	5935-00-846-3884	96906	MS75021-2
65	15	5365-00-090-5426	19207	7722333
65	16	5310-00-393-6685	72869	7723309
65	17	5310-00-934-9751	96906	MS35650-302
65	18	5310-00-576-5752	96906	MS35333-39
65	19	5340-00-057-2904	96906	MS21333-71
65	20	5305-00-989-7434	96906	MS35207-263
65	21	5305-00-988-1723	96906	MS35206-279
65	22	5340-00-106-0617	19207	7728831
65	23	5310-00-550-1130	96906	MS35333-40
65	24	5310-00-761-6882	96906	MS51967-2
66	1	5310-00-209-0965	96906	MS35338-47
66	2	5305-00-071-1788	96906	MS90728-87
66	3	2520-00-678-1808	19207	7536199
66	4	5330-00-678-3099	19207	8754373
66	5		19207	11669189-9
66	6	2530-00-125-8721	19207	12302524
66	7	5310-00-753-4080	19207	7046603
66	8	5310-00-168-2941	19207	8754288
66	9	5305-00-709-8516	96906	MS90727-86
66	10	5330-00-834-2912	96906	MS35769-18
66	11	5365-00-476-1028	96906	MS35844-5
66	12	5305-00-942-2196	96906	MS18154-60
66	13	5310-00-637-9541	96906	MS35338-46
66	14	5330-00-678-3098	19207	8754358
67	1	5330-00-678-1767	19207	7996803
67	2	5365-00-774-0130	19207	7740130
67	3	5365-01-060-0988	19207	7059127
67	4	3110-00-678-1865	19207	7368812
67	5		19207	10950798
67	6	2520-00-679-9768	19207	7536155
67	7	2520-00-678-1763	19207	7059130
67	8	3020-00-678-1356	19207	8754254

## CROSS-REFERENCE INDEXES

FIG.	ITEM	FIGURE AND ITEM STOCK NUMBER	NUMBER INDEX FSCM	PART NUMBER
67	9	3040-00-777-6757	19207	10885541
67	10	5365-01-064-5796	19207	8754349
67	11	2520-00-678-1332	19207	8754352
67	12	3110-00-198-0502	96906	MS19065-34
67	13	3020-00-678-1769	19207	8754351
67	14		19207	8754355
67	15	3110-00-155-6686	21450	700771
67	16	2520-00-678-1335	19207	8754082
67	17	2520-00-678-1331	19207	8754353
67	18	5365-01-060-0999	19207	8754350
67	19		19207	8754674
67	20		19207	8754357
67	21	2520-00-118-8691	19207	8754260
67	22		19207	10947272-6
67	23	5306-00-225-8498	96906	MS90725-33
68	1	3120-01-060-2551	19207	8754345
68	2	3120-00-678-1333	19207	8754343
68	3		21450	712410
68	4	3040-00-679-9750	19207	7536154
68	5	5365-00-678-1303	19207	8754344
68	6	3120-00-678-1330	19207	8754346
68	7	3020-00-678-1761	19207	8754242
68	8	2520-01-061-5744	19207	8754342
68	9	5315-00-678-1345	19207	8754340
68	10	5315-00-678-1418	19207	8359991
68	11	5305-00-719-5135	96906	MS51982-61
69	1	5355-00-284-5671	19207	6156024
69	2	2530-00-678-3008	19207	8754098
69	3	5306-00-226-4825	96906	MS90728-32
69	4	5310-00-407-9566	96906	MS35338-45
69	5	2520-00-118-8689	19207	8754135
69	6	4820-00-726-4719	19207	5196397
69	7	3040-00-678-1784	19207	8754145
69	8	5340-00-050-1592	24617	172530
69	9	3040-00-678-1786	19207	8754143
69	10	2520-00-678-1793	19207	8754146
69	11		19207	8754140
69	12		96906	MS20995C41-5
69	13	3040-00-678-1785	19207	8754139
69	14	2520-00-678-2966	19207	8754142
69	15	2520-00-678-1811	19207	8754136
69	16		21450	147500
69	17	5360-00-256-7152	19207	5250642
69	18	2520-00-525-0608	19207	5250608
69	19	5315-00-678-1410	19207	8754141
69	20		19207	7342987
69	21	2520-00-678-1795	19207	8754144
69	22	5330-00-678-1782	19207	8754147
69	23	2520-00-118-8685	19207	8754003
69	24	5310-00-875-4344	19207	10884991
69	25	2520-00-119-0835	19207	10950773

## CROSS-REFERENCE INDEXES

FIG.	ITEM	FIGURE AND ITEM STOCK NUMBER	NUMBER INDEX FSCM	PART NUMBER
69	26	2520-00-118-8686	19207	8754091
69	27		19207	8754094
69	28	5330-00-678-3097	19207	8754097
69	29	2520-00-124-1293	19207	7374969
69	30	2520-00-678-1813	19207	8754095
69	31	5340-00-118-8687	19207	8754096
69	32	4730-00-909-8627	96906	MS35842-13
69	33	2520-00-678-2992	19207	8754099
70	1	2520-01-116-6097	19207	12302518
70	2		19207	11669189-7
70	3		19207	11669194-1
70	4		19207	8754371
70	5	3020-00-678-2997	19207	8754390
70	6	5310-00-678-2983	19207	8754391
70	7	3020-00-678-1334	19207	8754227
70	8		19207	10884952
70	9		19207	7536193
70	10	5320-00-194-9487	96906	MS16535-243
70	11	3120-00-182-8462	19207	8754367
70	12		19207	10885543
70	13	3120-00-678-3006	19207	7703465
70	14		19207	8754228
70	15		19207	11681754
70	16	5330-01-073-4617	19207	11681756
70	17	3120-00-119-3881	19207	10885539
70	18	3110-00-183-6723	96906	MS17131-35
70	19	5306-00-226-4825	96906	MS90728-32
70	20	5310-00-407-9566	96906	MS35338-45
70	21	2520-00-678-3120	19207	7046600
70	22	5330-00-678-3100	19207	8754388
70	23	5365-01-060-0988	19207	7059127
70	24	2520-00-679-9782	19207	8754375
70	25	3110-00-678-1864	19207	8343677
70	26	3120-00-678-2982	19207	8754379
70	26	3120-00-678-2985	19207	8754382
70	26	3120-00-678-2986	19207	8754381
70	26	3120-00-678-2987	19207	8754384
70	26	3120-00-678-2988	19207	8754385
70	26	3120-00-678-2989	19207	8754383
70	26	5310-00-073-6214	19207	8754379-1
70	26	5365-00-678-1812	19207	8754380
70	27	5365-00-052-4860	19207	11630589
70	28	3110-00-176-0694	19207	11660382
70	29		19207	10885034
70	30	3120-00-678-2991	19207	8754090
70	31		19207	10885038
70	32	3110-00-100-7333	19207	11668286
70	33		19207	8754376
70	34		19207	7536194
70	35		19207	7536192

## CROSS-REFERENCE INDEXES

FIG.	ITEM	FIGURE AND ITEM NUMBER INDEX STOCK NUMBER	FSCM	PART NUMBER
70	37		19207	8754009
70	38	5365-00-804-9738	96906	MS16625-1206
70	39		21450	587919
70	40	3110-00-144-8518	21450	700078
71	1	2520-00-678-2993	19207	8754081
71	2	5355-00-741-1761	19207	7411761
71	3	5365-00-264-7693	96906	MS16633-3050
71	4		19207	8754396
71	5		19207	8754397
71	6		19207	8754398
71	7		19207	8754399
71	8		21450	147500
71	9	5330-00-678-1797	19207	8754400
71	10	2520-00-119-0824	19207	8754401
71	11	5310-00-407-9566	96906	MS35338-45
71	12	5306-00-226-4825	96906	MS90728-32
71	13		19207	8754395
71	14		19207	8754394
71	15	5330-00-678-1349	19207	7979499
71	16	2520-00-118-8681	19207	8754077
71	17	5315-00-839-5822	96906	MS24665-353
71	18	5310-00-823-8803	96906	MS27183-21
71	19	5310-00-595-7486	19207	7716721
71	20		19207	8754393
72	1	2520-00-678-1282	19207	7368801
72	1	2520-00-678-1283	19207	7368808
72	2		19207	11660507
72	3		19207	11660454
72	4	4730-00-050-4203	96906	MS15001-1
72	5		19207	12255438
72	5		19207	7368802
72	6	5305-00-225-9092	96906	MS90726-37
72	7	5310-00-407-9566	96906	MS35338-45
73	1	2520-00-678-3123	19207	7536140
73	2	5305-00-709-8283	96906	MS90727-84
73	3	5310-00-209-0965	96906	MS35338-47
73	4	2520-01-122-2368	19207	12302517
73	5		19207	11669189-8
73	6		19207	12259428
73	7	2520-00-678-1787	19207	8754428
73	8	5365-00-678-1754	19207	8754431
73	9	4820-00-678-2969	19207	8359956
73	10		19207	11660522
73	11		19207	11660524
73	12	5315-00-753-3945	96906	MS16556-853
73	13		19207	11660523
73	14		19207	11669194-1
73	15		19207	11669189-9
73	16	2520-01-116-6110	19207	12302519
73	17	5310-00-655-9541	19207	8754688
73	18	5310-00-832-6185	19207	8754689

## CROSS-REFERENCE INDEXES

FIG.	ITEM	FIGURE AND ITEM STOCK NUMBER	NUMBER INDEX FSCM	PART NUMBER
73	19	5340-00-125-3911	19207	10885570
73	20	5365-00-476-1028	96906	MS35844-5
73	21	5330-00-834-2912	96906	MS35769-18
73	22	5310-00-637-9541	33968	MS35338-46
73	23	5305-00-269-2803	96906	MS90726-60
73	24	5330-00-678-2990	19207	8754430
73	25	5365-00-678-1755	19207	8754427
73	26		19207	12259426
73	27	2520-01-122-2228	19207	12302520
73	28	5310-00-935-3607	96906	MS51988-10
73	29	5305-00-710-4207	96906	MS90726-101
73	30	5310-00-753-4160	19207	7046648
73	31	5305-00-709-8482	96906	MS90727-96
74	1	3110-00-100-5301	08162	24780-24720
74	2	3110-00-198-2215	19207	8375565
74	3	5365-00-168-7175	19207	8754429
74	4		19207	11644879
74	5		19207	8754293
74	6		19207	8754295
74	7		19207	7371102
74	8		19207	8754296
74	9		19207	8754297
74	10		19207	8754294
74	11	2520-00-678-1289	19207	8754298
74	12	5306-00-079-1625	19207	8754299
74	13	2520-01-161-2122	19207	8754055
74	14		19207	8754300
74	14		19207	8754300-1
74	14		19207	8754300-2
74	14		19207	8754300-3
74	14		19207	8754301
74	14		19207	8754302
74	14		19207	8754303
74	14		19207	8754304
74	14		19207	8754305
74	14		19207	8754306
74	14		19207	8754307
74	15	3120-00-840-4549	19207	10950979-1
74	15	3120-00-840-9329	19207	10950979-3
74	15	3120-00-842-5499	19207	10950979-4
74	15	3120-00-842-5685	19207	10950979-2
74	16	3110-00-678-1868	19207	8359951
75	1	5310-00-905-4600	96906	MS51968-6
75	2	5310-00-407-9566	96906	MS35338-45
75	3	5306-00-174-4312	19207	5307299
75	4	2520-00-176-3333	19207	11660455
75	5	4730-01-085-0991	19207	11669517
75	6		19207	11660506
75	7		19207	11660454
75	8	4730-00-050-4203	96906	MS15001-1
75	9	2520-01-137-9671	19207	11660453

## CROSS-REFERENCE INDEXES

FIG.	ITEM	FIGURE AND ITEM STOCK NUMBER	INDEX FSCM	PART NUMBER
75	10	5330-00-151-4056	19207	7059815
75	11		19207	7059816
75	12	2520-00-769-7608	19207	7697608
75	13	4820-01-070-7670	96906	MS35670-3A
75	14	2520-00-176-3334	19207	11660458
75	15		19207	11660459
75	16		19207	11660506
75	17		19207	11660454
75	18	4730-01-085-0991	19207	11669517
75	19	2520-00-678-3109	19207	7340695
75	20		19207	11669188-2
75	21	5330-01-212-8193	19207	11669187-1
75	22	3110-00-690-8923	96906	MS19081-59
75	23	5305-00-071-1788	96906	MS90728-87
75	24	2530-00-150-7852	19207	8712391
75	24	2530-00-156-9422	19207	8712392
75	25	5330-01-192-0661	19207	12302583
75	26	5330-01-192-0665	19207	11669187-2
76	1	2520-00-678-3123	19207	7536140
76	2	5305-00-709-8283	96906	MS90727-84
76	3	5310-00-209-0965	96906	MS35338-47
76	4	2520-01-122-2368	19207	12302517
76	5		19207	11669189-8
76	6		19207	12259428
76	7	2520-00-678-1787	19207	8754428
76	8	5365-00-678-1754	19207	8754431
76	9	4820-00-678-2969	19207	8359956
76	10		19207	11660522
76	11		19207	11660524
76	12	5315-00-753-3945	96906	MS16556-853
76	13		19207	11660523
76	14		19207	11669194-1
76	15		19207	11669189-9
76	16	2520-01-116-6110	19207	12302519
76	17	5310-00-655-9541	19207	8754688
76	18	5310-00-832-6185	19207	8754689
76	19	5340-00-125-3911	19207	10885570
76	20	5365-00-476-1028	96906	MS35844-5
76	21	5330-00-834-2912	96906	MS35769-18
76	22	5310-00-637-9541	96906	MS35338-46
76	23	5305-00-269-2803	96906	MS90726-60
76	24	5330-00-678-2990	19207	8754430
76	25	5365-00-678-1755	19207	8754427
76	26		19207	12259426
76	27	2520-01-122-2228	19207	12302520
76	28	5310-00-935-3607	96906	MS51988-10
76	29	5305-00-709-8540	23382	165285
76	30	5310-00-753-4160	19207	7046648
77	1	3110-00-100-5301	08162	24780-24720
77	2	3110-00-198-2215	19207	8375565
77	3	5365-00-168-7175	19207	8754429

## CROSS-REFERENCE INDEXES

FIG.	ITEM	FIGURE AND ITEM STOCK NUMBER	NUMBER INDEX FSCM	PART NUMBER
77	4		19207	11644879
77	5		19207	8754293
77	6		19207	8754295
77	7		19207	7371102
77	8		19207	8754296
77	9		19207	8754297
77	10		19207	8754294
77	11	2520-00-678-1289	19207	8754298
77	12	5306-00-079-1625	19207	8754299
77	13	2520-01-161-2122	19207	8754055
77	14		19207	8754300
77	14		19207	8754300-1
77	14		19207	8754300-2
77	14		19207	8754300-3
77	14		19207	8754301
77	14		19207	8754302
77	14		19207	8754303
77	14		19207	8754304
77	14		19207	8754305
77	14		19207	8754306
77	14		19207	8754307
77	15	3120-00-840-4549	19207	10950979-1
77	15	3120-00-840-9329	19207	10950979-3
77	15	3120-00-842-5499	19207	10950979-4
77	15	3120-00-842-5685	19207	10950979-2
77	16	3110-00-678-1868	19207	8359951
78	1	5310-00-905-4600	96906	MS51968-6
78	2	5310-00-407-9566	96906	MS35338-45
78	3	5306-00-174-4312	19207	5307299
78	4	2520-00-176-3333	19207	11660455
78	5	4730-01-085-0991	19207	11669517
78	6		19207	11660506
78	7		19207	11660454
78	8	4730-00-050-4203	96906	MS15001-1
78	9	2520-01-137-9671	19207	11660453
78	10	5330-00-151-4056	19207	7059815
78	11		19207	7059816
78	12	2520-00-769-7608	19207	7697608
78	13	4820-01-070-7670	96906	MS35670-3A
78	14	2520-00-176-3334	19207	11660458
78	15		19207	11660459
78	16		19207	11660506
78	17		19207	11660454
78	18	4730-01-085-0991	19207	11669517
78	19	2520-00-678-3109	19207	7340695
78	20		19207	11669188-2
78	21	5330-01-212-8193	19207	11669187-1
78	22	3110-00-690-8923	96906	MS19081-59
78	23	2530-00-792-8639	19207	10885113
78	24	5330-01-192-0661	19207	12302583
78	25	5330-01-192-0665	19207	11669187-2

## CROSS-REFERENCE INDEXES

FIG.	ITEM	FIGURE AND ITEM STOCK NUMBER	NUMBER INDEX FSCM	PART NUMBER
79	1	5315-00-839-5821	96906	MS24665-351
79	2	5310-00-080-6004	96906	MS27183-14
79	3	2530-00-678-3053	19207	8754282
79	4	5305-00-068-0515	96906	MS90727-8
79	5	5310-00-971-7989	96906	MS35691-5
79	6	2530-00-150-7916	19207	8754279
79	7	5315-00-832-6145	19207	8754278
79	8	2530-00-678-1285	19207	8754275
79	9		19207	12356767
79	10		19207	8754238
79	11		19207	12356768
79	12		96906	MS16536-93
79	13	2530-00-136-1185	19207	8754267
79	14	5305-00-019-1676	24617	191676
79	15	5360-01-192-0644	19207	12302588
79	16	5315-00-177-7980	19207	8754277
79	17	2530-00-150-7915	19207	8754276
79	18	5365-00-150-7853	19207	8754354
79	19	5310-00-685-3228	96906	MS35333-43
79	20	5306-00-481-9487	19207	8754281
80	1	5305-00-115-9526	96906	MS18154-58
80	2	5310-00-637-9541	96906	MS35338-46
80	3	2530-00-463-3840	19207	11598960
80	4	5315-00-238-5663	19207	7368813
80	5	5315-00-187-9538	24617	137946
80	6	2530-00-470-1525	19207	11644833
80	7	2530-00-678-2971	19207	8754289
80	8	5315-00-839-2326	96906	MS24665-281
80	9	3040-01-138-1162	19207	11598973
80	10	5315-00-754-0848	96906	MS35810-3
81	1	2530-00-135-8975	19207	10885144
81	2		19207	12356694
81	3		14892	H3503D
81	4		19207	11669175
81	5		19207	11669178
81	6	5360-00-930-3816	19207	7025881
81	7		19207	12275101
81	8		19207	12275100
81	9	5360-00-967-0716	19207	7025883
81	10	5305-00-145-0616	19207	8754698
81	10	5306-01-208-4590	19207	11660452-6
81	11	5310-00-209-0965	96906	MS35338-47
81	12	2530-00-135-8973	19207	7025882
81	13	5310-00-935-3607	96906	MS51988-10
81	14	2530-01-192-0628	19207	10885158
81	15	5340-00-700-1423	19207	7001423
82	1	4710-01-067-1746	19207	8712396
82	2	2530-00-678-1753	19207	7331407
82	3	5340-00-178-1293	19207	8754701
82	4	5325-00-832-7445	19207	11598976
82	5	4710-00-670-5947	19207	7345124



## CROSS-REFERENCE INDEXES

FIG.	ITEM	FIGURE AND ITEM STOCK NUMBER	NUMBER INDEX FSCM	PART NUMBER
82	6	5340-00-421-7289	19207	8754269
82	7	5305-00-042-4635	21450	424635
82	8	5325-00-291-9366	96906	MS35489-11
82	9	4710-00-670-5951	19207	7345139
82	10	4720-00-678-3102	19207	8359976
82	11	4720-01-195-1803	19207	10939513
82	12	4730-00-678-1880	19207	10939512
82	13	4710-00-670-5967	19207	7345138
82	14	2530-01-071-9851	19207	11669158
82	15	2530-00-769-7462	19207	7697462
82	16	5310-00-209-0786	96906	MS35335-33
82	17	5305-00-068-7837	96906	MS90728-5
82	18	2920-01-032-9872	86403	4379225
82	19	4720-01-195-1804	19207	11630485
82	20	4720-00-678-3101	19207	7059147
82	21	5305-00-068-0512	96906	MS90727-4
82	22	5310-00-582-5965	96906	MS35338-44
82	23	4710-01-067-1745	19207	8712395
82	24	5340-01-158-7158	19207	8712393
82	25	4710-01-067-4716	19207	11630515
82	26	4730-01-137-9372	19207	11630514
82	27	5305-00-042-4633	21450	424633
82	28	4710-01-067-5508	19207	11630516
82	29	5340-01-158-7157	19207	8712394
83	1	4710-01-067-1746	19207	8712396
83	2	2530-00-678-1753	19207	7331407
83	3	4720-00-678-3101	19207	7059147
83	4	5340-00-178-1293	19207	8754701
83	5	4730-00-678-1879	19207	7345125
83	6	4710-01-245-2552	19207	11644909
83	7	5325-00-184-9846	10001	33G1707
83	8	5340-00-182-9615	96906	MS51928-3
83	9	4710-01-067-5575	19207	11639770-2
83	10	5340-00-282-7544	96906	MS21333-35
83	11	5305-00-696-5299	19207	455183
83	12	4720-00-678-3102	19207	8359976
83	13	4720-01-195-1805	19207	11644878
83	14	2530-00-176-9486	19207	11639776
83	15	4710-01-067-5574	19207	11639770-1
83	16	2530-01-071-9851	19207	11669158
83	17	2530-00-769-7462	19207	7697462
83	18	5310-00-209-0786	96906	MS35335-33
83	19	5305-00-068-7837	96906	MS90728-5
83	20	5305-00-068-0501	96906	MS90725-5
83	21	5310-00-821-6269	96906	MS35334-19
83	22	5305-00-267-8953	96906	MS90727-5
83	23	5310-00-809-4058	96906	MS27183-10
83	24	4710-01-067-5637	34623	11644884
83	25	5305-00-068-0512	96906	MS90727-4
83	26	5310-00-582-5965	96906	MS35338-44
83	27	4710-01-067-1745	19207	8712395

## CROSS-REFERENCE INDEXES

FIG.	ITEM	FIGURE AND ITEM STOCK NUMBER	NUMBER INDEX FSCM	PART NUMBER
83	28	2530-01-071-9850	19207	11669159
83	29	2530-00-769-7462	19207	7697462
83	30	5340-01-158-7158	19207	8712393
83	31	4710-01-067-4716	19207	11630515
83	32	4730-00-176-9488	19207	11639778
83	33	4710-01-067-5508	19207	11630516
83	34	5340-01-158-7157	19207	8712394
84	1	2530-01-222-7545	19207	12301183
84	2	5330-00-737-3354	19207	7373354
84	3	2530-00-150-7847	19207	10885504
84	4	2530-00-678-3077	19207	7035410
84	5	5310-00-275-6635	19207	5214539
84	6	4730-00-678-1878	19207	8754571
84	7	5310-00-209-1761	19207	5160323
84	8	4730-00-516-7419	19207	5167419
84	9	2530-01-146-7135	19207	10885511
84	10	5305-01-032-6446	21450	425639
84	11	5305-00-269-3245	96906	MS90727-69
84	12	5310-00-595-7237	96906	MS35333-42
84	13	2540-01-190-8486	19207	10885508-1
84	14	3120-00-182-8471	19205	10885517
84	15	5310-00-889-2527	96906	MS45904-72
84	16	5310-00-514-6674	96906	MS35335-34
84	17	5306-00-225-9093	96906	MS90726-38
84	18	3120-00-480-2608	19207	7324397
84	19	5360-00-678-1306	19207	8754523
84	20	5306-00-256-5540	19207	8705443
84	21	2530-00-177-7959	19207	7017616
84	22	5310-00-080-6004	96906	MS27183-14
84	23	5310-00-959-1488	96906	MS51922-21
84	24	5340-00-678-1431	19207	8754527
84	25	2530-00-678-1301	19207	8754072
84	26	5305-00-042-5592	24617	425592
84	27	5306-00-085-7079	18876	10605794-1
84	28	5310-00-809-4085	96906	MS27183-16
84	29	2540-00-177-7781	19207	10885510
84	30	2530-01-158-7074	19207	10885503
84	31	5310-00-934-9751	96906	MS35650-302
84	32	5306-00-042-5623	21450	425623
84	33	2520-00-125-8731	19207	8754526
85	1	2530-01-222-7545	19207	12301183
85	2	5330-00-737-3354	19207	7373354
85	3	2530-01-163-1358	19207	11660414
85	4	2530-00-678-3077	19207	7035410
85	5	5310-00-275-6635	19207	5214539
85	6	4730-00-678-1878	19207	8754571
85	7	4730-00-018-9566	15434	S9118
85	8	5310-00-209-1761	19207	5160323
85	9	4730-00-516-7419	19207	5167419
85	10	5310-00-167-0721	96906	MS35333-41
85	11	5306-00-226-4838	96906	MS90728-45

## CROSS-REFERENCE INDEXES

FIG.	ITEM	FIGURE AND ITEM NUMBER STOCK NUMBER	INDEX FSCM	PART NUMBER
85	12	2530-01-158-7075	19207	11639791
85	13	2540-01-190-8486	19207	10885508-1
85	14	3120-00-182-8471	19205	10885517
85	15	5310-00-889-2527	96906	MS45904-72
85	16	5310-00-514-6674	96906	MS35335-34
85	17	5306-00-226-4831	96906	MS90728-38
85	18	3120-00-480-2608	19207	7324397
85	19	5306-00-225-8496	96906	MS90725-31
85	20	5360-00-678-1306	19207	8754523
85	21	5306-00-256-5540	19207	8705443
85	22	2530-00-177-7959	19207	7017616
85	23	5310-00-080-6004	96906	MS27183-14
85	24	5310-00-959-1488	96906	MS51922-21
85	25	5340-00-678-1431	19207	8754527
85	26	2530-00-678-1301	19207	8754072
85	27	5306-00-085-7079	18876	10605794-1
85	28	5310-00-809-4085	96906	MS27183-16
85	29	2540-00-177-7781	19207	10885510
85	30	2530-01-138-0917	19207	11639795
85	31	5340-01-137-9373	19207	11660426
85	32	5310-00-934-9751	96906	MS35650-302
85	33	5310-00-685-3194	96906	MS35334-23
85	34	5306-00-042-5623	21450	425623
85	35	2520-00-125-8731	19207	8754526
86	1	5306-00-832-6190	19207	8754891
86	2	2530-00-678-3110	19207	8754160
86	2	2530-00-678-3122	19207	8754159
86	3		19207	8754166
86	4		19207	8754167
86	5	5315-00-012-0123	96906	MS24665-355
86	6	5310-00-842-7783	96906	MS35692-53
86	7		19207	8359967
86	8		19207	8342300
86	9		19207	8754161
86	10		19207	8342304
86	11	5305-00-269-3242	96906	MS90727-66
86	12	5310-00-982-4908	96906	MS21045-6
86	13	2530-00-176-3343	19207	11640670
86	14		19207	11640670-1
86	15	5310-00-850-6884	96906	MS35692-45
86	16	5310-00-176-6612	96906	MS51988-12
86	17	5310-00-753-4160	19207	7046648
86	18	5305-00-710-4205	96906	MS90726-99
86	19	5315-00-839-5822	96906	MS24665-353
86	20	2530-00-176-3344	19207	11640669
86	21	5310-00-850-6884	96906	MS35692-45
86	22		19207	11640669-1
86	23	2530-00-678-3070	19207	8754416
86	23	2530-00-678-3118	19207	8754415
86	24		19207	8754167
86	25		19207	8754426

## CROSS-REFERENCE INDEXES

FIG.	ITEM	FIGURE AND ITEM NUMBER INDEX STOCK NUMBER	FSCM	PART NUMBER
86	26		19207	8342304
86	27		19207	8359967
86	28	5315-00-012-0123	96906	MS24665-355
86	29	5310-00-842-7783	96906	MS35692-53
86	30		19207	8754417
86	30		19207	8754418
86	31		19207	8342300
86	32	5310-00-935-3607	96906	MS51988-10
86	33	5305-00-719-5270	96906	MS90727-123
86	34	5310-00-943-2141	96906	MS51968-15
86	35	5310-00-584-5272	96906	MS35338-48
86	36	5365-00-400-7243	19207	10950856-1
86	36	5365-00-410-9797	19207	10950856-2
86	36	5365-00-436-4807	19207	10950856-3
86	37	2510-00-119-0846	19207	8754456
86	38	5365-00-168-7277	19207	8754004
86	38	5365-00-678-3094	19207	8754403
87	1	5305-00-269-3247	96906	MS90727-71
87	2	5340-01-129-5974	19207	10885160
87	2	5340-01-138-0918	19207	10885159
87	3	5340-01-158-7152	19207	10885162
87	3	5340-01-161-2141	19207	10885161
87	4	5310-00-982-4908	96906	MS21045-6
87	5	5310-00-842-1295	96906	MS35692-29
87	6	5315-00-005-0442	96906	MS24665-285
87	7	5340-01-131-6952	19207	10885167
87	8	5340-01-136-2564	19207	10885168
87	9	5305-00-269-3245	96906	MS90727-69
87	10	5305-01-138-1153	19207	10885166
87	11	2530-00-979-8896	19207	10921819
87	11	2530-00-979-8897	19207	10921842
87	12	5340-01-046-4534	19207	10885163
87	13	2530-00-150-7854	19207	8754731
87	14	5340-00-678-3126	19207	8754732
88	1	5305-00-709-8493	96906	MS90727-95
88	2	2510-01-052-8936	19207	11639650-1
88	2	2510-01-052-8937	19207	11639650-2
88	3	2510-01-052-8935	19207	11639648-2
88	3	2510-01-060-7170	19207	11639648-1
88	4	5310-00-935-3607	96906	MS51988-10
88	5	5340-01-046-4534	19207	10885163
88	6	2530-00-176-9468	19207	11639632-2
88	6	2530-00-176-9491	19207	11639632-1
88	7	5340-00-176-0450	19207	11639656
88	8	5310-00-930-8214	96906	MS51988-7
88	9	5310-00-896-1111	96906	MS35692-30
88	10	5315-00-005-0442	96906	MS24665-285
88	11	2530-01-071-9834	19207	11639647-2
88	11	2530-01-075-7814	19207	11639647-1
88	12	2530-01-071-9832	19207	11639649-2

## CROSS-REFERENCE INDEXES

FIG.	ITEM	FIGURE AND ITEM NUMBER INDEX STOCK NUMBER	FSCM	PART NUMBER
88	13	5305-01-138-1153	19207	10885166
89	1		19207	11669188-1
89	2	2530-00-176-3337	19207	11644854
89	3		19207	8712388
89	4	5306-00-177-5602	19207	11630596
89	5	2530-00-678-3075	19207	7025887
89	6	2530-00-350-8707	96906	MS53069-1
89	6	5310-00-177-1329	19207	11630595
89	6	5310-00-177-1329	19207	11630595
89	7	2530-00-150-7832	19207	12301157
89	8	2530-00-073-5364	19204	10885048
89	9	5310-00-861-9989	19207	10885047
89	10	5310-01-127-2866	19207	7331296
89	11	5310-01-127-2897	19207	8754440
89	12	5315-00-011-9120	96906	MS24665-287
90	1	2610-00-678-1363	19207	7342996
90	2	2610-00-269-7332	81348	GP2/7.00-16/TR15 /OFF CENTER
90	3	2640-00-810-5861	96906	MS51377-1
90	4	2640-00-060-3550	81348	ZZ-V-25/TYPEIV/C LASS1/TR-VC-2
91	1	5305-00-269-3245	96906	MS90727-69
91	2	5310-00-655-9538	19207	8754668
91	3	5310-00-959-1488	96906	MS51922-21
91	4	2530-00-176-8942	19207	11641035
91	5	5310-00-842-1490	96906	MS35692-37
91	6	5315-00-839-5822	96906	MS24665-353
91	7	2530-00-176-3349	19207	11641034
91	8	5305-00-068-0511	96906	MS90728-62
91	9	5310-00-637-9541	96906	MS35338-46
91	10	5310-00-842-1490	96906	MS35692-37
91	11	5315-00-839-5822	96906	MS24665-353
92	1	2530-00-769-7263	19207	7087515
92	2	5306-00-678-1433	19207	8705446
92	3	5310-00-834-8734	96906	MS35691-37
92	4	5365-00-447-1972	73740	14037
92	5	5340-00-151-5855	19207	7087514
92	6	3120-00-168-9765	19207	7979481
92	7	5305-00-044-2240	19207	7087512
92	8	3040-00-118-8715	19207	7059384
92	9	3120-00-182-8483	19207	8705450
92	10	5340-00-438-1817	19207	8705448
92	11		19207	7703445
92	12	2530-00-168-9764	19207	8754958
92	13	3110-00-040-1916	19207	8328055
92	14	2530-00-118-8713	19207	7979485
92	15	5360-00-178-1446	19207	7979478
92	16	2530-00-088-3893	19207	10950971
92	17	3110-00-117-4716	21450	705009
92	18	3110-00-159-9451	60038	6CE
92	19		19207	12302546

## CROSS-REFERENCE INDEXES

FIG.	ITEM	FIGURE AND ITEM STOCK NUMBER	NUMBER INDEX FSCM	PART NUMBER
92	20		19207	7979486
92	21		19207	7748774
92	22	5330-00-678-1361	19207	7703447
92	23	3110-00-159-9450	21450	707077
92	24		19207	11639802-2
92	25	5330-00-350-7520	19207	7087517
92	26	2530-00-678-3065	19207	8754466
92	27	2530-01-161-7622	19207	8754465
92	28	2530-00-176-8941	19207	11630599
92	29	5310-00-126-3842	19207	7063812
92	30	5305-00-042-5640	24617	425640
92	31	5305-00-731-5073	97403	13206E0149
92	32	5305-00-269-3246	96906	MS90727-70
92	33	5310-00-177-7975	19207	8705452
92	34	5310-00-168-2972	19207	8705447
92	35	2530-00-135-8974	19207	8754490
92	36	5310-00-080-6004	96906	MS27183-14
92	37	5310-00-959-1488	96906	MS51922-21
92	38	5310-00-655-9538	19207	8754668
93	1	2530-00-159-9844	19207	11639799
93	2	5306-00-678-1433	19207	8705446
93	3	5310-00-834-8734	96906	MS35691-37
93	4	5365-00-447-1972	73740	14037
93	5	5340-00-151-5855	19207	7087514
93	6	3120-00-168-9765	19207	7979481
93	7	5305-00-044-2240	19207	7087512
93	8	3040-00-118-8715	19207	7059384
93	9	3120-00-182-8483	19207	8705450
93	10		19207	7703445
93	11		19207	11639802
93	12	3040-00-159-9928	19207	11639800
93	13	3110-00-117-4716	21450	705009
93	14	3110-00-159-9451	60038	6CE
93	15		19207	12302546
93	16		19207	7979486
93	17		19207	7748774
93	18	5330-00-678-1361	19207	7703447
93	19	3110-00-159-9450	21450	707077
93	20	5330-00-350-7520	19207	7087517
93	21	5306-00-182-9368	96906	MS9160-14
93	22	2530-00-165-4027	19207	11639803
93	23	5310-00-176-6611	96906	MS51988-5
93	24	5310-00-081-4219	96906	MS27183-12
93	25	2530-01-138-0919	19207	11639809
93	26	5365-00-176-0453	19207	11639808
93	27	5306-00-225-8499	96906	MS90725-34
93	28	2530-01-161-7622	19207	8754465
93	29	5305-00-042-5640	24617	425640
93	30	5305-00-731-5073	97403	13206E0149
93	31	2530-00-176-8941	19207	11630599
93	32	5310-00-126-3842	19207	7063812

## CROSS-REFERENCE INDEXES

FIG.	ITEM	FIGURE AND ITEM NUMBER STOCK NUMBER	INDEX FSCM	PART NUMBER
93	33	2530-00-159-9933	19207	11660416
93	34	3120-00-133-6530	19207	11660424
93	35		19207	11660417
93	36		19207	11639817
93	37	5365-00-803-7303	96906	MS16624-1075
93	38	3110-00-184-0010	19207	7353374
93	39	2530-01-153-8250	19207	12302565
93	40	5305-00-269-3246	96906	MS90727-70
93	41	5310-00-177-7975	19207	8705452
93	42	5310-00-168-2972	19207	8705447
93	43	2530-00-135-8974	19207	8754490
93	44	5310-00-080-6004	96906	MS27183-14
93	45	5310-00-959-1488	96906	MS51922-21
93	46	5310-00-655-9538	19207	8754668
94	1	2540-01-122-6171	19207	8712348
94	2	5310-00-732-0559	96906	MS51968-8
94	3	5305-00-709-8385	96906	MS90727-98
94	4	5310-00-087-7493	96906	MS27183-13
94	5	5310-00-209-0965	96906	MS35338-47
94	6	5310-00-880-7745	96906	MS51968-11
94	7	5310-00-407-9566	96906	MS35338-45
94	8	5306-00-225-9086	96906	MS90726-31
94	9	5310-00-088-0552	96906	MS21044N7
94	9	5310-00-880-7745	96906	MS51968-11
94	10	5310-00-209-0965	96906	MS35338-47
94	11	5310-00-809-4085	96906	MS27183-16
94	12	2540-00-248-1267	19207	8754890
94	13	5310-00-209-0965	96906	MS35338-47
94	14	5305-00-069-5579	96906	MS90725-95
94	14	5305-00-071-2055	96906	MS90728-89
94	14	5305-00-709-8284	96906	MS90727-103
94	14	5305-00-709-8531	96906	MS90727-93
94	15	5305-00-709-8537	96906	MS90727-94
94	16	5305-00-269-3234	96906	MS90727-58
94	17	5310-00-637-9541	96906	MS35338-46
94	18	2510-01-049-2872	19207	8754464
95	1	5310-00-732-0560	96906	MS51968-14
95	2	5310-00-584-5272	02978	ERNA245
95	3	4940-01-102-1482	34623	11639657
95	4	2540-00-835-9039	19207	8380198
95	5	5315-00-243-1169	80020	36344N24
95	6	4030-00-916-2141	96906	MS87006-53
95	7	5310-00-842-1485	96906	MS35692-38
95	8	5315-00-012-0123	96906	MS24665-355
95	9		19207	12296696-4
95	10	5305-00-253-5626	96906	MS21318-47
95	11		19207	12296696-3
95	12		19207	10885108-6
95	13	5305-00-716-8165	96906	MS90726-127
95	13	5305-00-716-8182	96906	MS90726-117
95	14	5305-00-246-6566	96906	MS90726-120

## CROSS-REFERENCE INDEXES

FIG.	ITEM	FIGURE AND ITEM STOCK NUMBER	NUMBER INDEX FSCM	PART NUMBER
95	14	5305-00-716-8179	96906	MS90726-121
95	14	5305-00-719-5243	96906	MS90727-119
96	1	2510-01-067-1747	19207	8754039
96	2	5315-00-871-3858	19207	8754047
96	3	4030-00-678-1342	19207	8754044
96	4	5315-00-678-1405	19207	8754046
96	5	5305-00-182-9317	96906	MS51106-451
96	6	4030-00-427-7319	19207	10939509
96	7	5310-00-595-7486	19207	7716721
96	8	5315-00-012-0123	96906	MS24665-355
96	9	5310-00-842-7783	96906	MS35692-53
96	10	5305-00-543-2419	96906	MS90728-61
96	11		19207	11639646
96	12	5310-00-930-8214	96906	MS51988-7
97	1	2530-00-350-8707	96906	MS53069-1
97	1	5310-00-177-1329	19207	11630595
97	2	2590-01-038-2188	19207	11660511
97	3	5306-00-225-9089	96906	MS90726-34
97	4	5310-00-081-4219	96906	MS27183-12
97	5	5340-01-157-1340	19207	8389353
97	6	5310-00-088-0553	96906	MS21044-N5
97	7	5340-01-161-2124	19207	10931746
97	8	2590-01-161-5334	19207	8389354
97	9	5310-01-157-1339	19207	8389356
97	10	5340-01-161-2123	19207	10930165
97	11	5310-00-407-9566	96906	MS35338-45
97	12	2590-01-157-1291	19207	8389355
97	13	2590-01-138-0920	19207	10930164
97	14	5305-00-961-8374	19207	8389357
97	15	5310-00-880-7746	96906	MS51968-5
97	16	5310-00-407-9566	96906	MS35338-45
97	17	5340-01-157-1383	19207	11639703
97	18	2510-01-067-5571	19207	11639685
97	19	5305-00-961-8374	19207	8389357
97	20	5306-00-225-9089	96906	MS90726-34
98	1		19207	10921885
98	2	5360-00-973-2505	19207	10921886
98	3		19207	10921884
98	4	5360-00-678-2963	19207	8754445
98	5	5360-00-176-0445	19207	11639643
98	6	5360-00-678-3007	19207	8754263
99	1	5310-00-999-9423	19207	10950858-2
99	2	5365-00-999-9097	19207	10950859
99	3	5310-00-999-9167	19207	10950858-1
99	4	5310-00-959-1488	96906	MS51922-21
99	5	2540-01-122-6019	19207	7331162
99	6	5306-00-255-6562	96906	MS35764-1032
99	7	2540-00-678-2996	19207	8359994
99	8	5310-00-062-4954	96906	MS21045-8
99	9	5365-00-168-9746	19207	8754814
99	10	5365-00-927-9397	19207	10950857



## CROSS-REFERENCE INDEXES

FIG.	ITEM	FIGURE AND ITEM STOCK NUMBER	NUMBER INDEX FSCM	PART NUMBER
99	11	5310-00-655-9542	19207	7059149
99	12	5306-00-678-1412	19207	8754737
99	13	2540-00-678-2978	19207	8359993
99	14	5306-00-168-3066	19207	10885150
99	15	5310-00-057-7080	96906	MS51922-29
99	16	5310-00-982-5012	96906	MS21045-12
99	17	5305-00-926-1826	96906	MS90727-190
99	18	2540-00-176-9466	19207	11641029
100	1	2510-00-177-9123	19207	8754804
100	2	2510-00-177-7871	19207	8754805
100	3	5305-00-068-0502	96906	MS90725-6
100	4	5340-00-181-8226	19207	8754723
100	5	5310-00-809-4058	96906	MS27183-10
100	6	5310-00-088-1251	96906	MS51922-1
100	7	5305-00-988-1723	96906	MS35206-279
100	8	5340-00-168-7233	19207	8359955
100	9	5305-00-068-0502	96906	MS90725-6
100	10	5310-00-809-4058	96906	MS27183-10
100	11	5310-00-088-1251	96906	MS51922-1
100	12	5305-00-988-1723	96906	MS35206-279
100	13	5310-00-582-5965	96906	MS35338-44
100	14	2510-00-769-7487	19207	7697487
100	15	5310-00-087-7493	96906	MS27183-13
100	16	5306-00-018-7527	19207	11657361
100	17	2510-01-071-6843	19207	11660434
100	18	5340-00-176-0451	19207	11644853
101	1	5310-00-935-3607	96906	MS51988-10
101	2		19207	12301113
101	3	5310-00-809-4085	96906	MS27183-16
101	4	5305-00-709-8516	96906	MS90727-86
101	5	5305-00-709-8526	96906	MS90727-92
101	6		19207	12301150
101	7	5305-00-709-8423	96906	MS90727-97
101	8		34623	G2436164
101	9		19207	12301112
102	1	5305-00-068-0504	96906	MS90726-3
102	2	5310-00-823-8804	96906	MS27183-9
102	3		19207	11639730-3
102	4	5310-00-143-6102	96906	MS51922-6
102	5	5325-00-185-0012	96906	MS35489-35
102	6		19207	11639730-4
102	7	5305-00-068-0504	96906	MS90726-3
102	8	5310-00-823-8804	96906	MS27183-9
102	9	5310-00-143-6102	96906	MS51922-6
103	1	2510-00-858-5597	19207	10950776
103	2	5305-00-958-5451	96906	MS35190-239
103	3	2510-00-177-7775	19207	8754842
103	4	5330-00-678-3088	19207	8754841
103	5	5330-00-738-6655	19207	8712383
103	6	9340-00-684-4105	19207	8754845
103	7	5340-00-463-4605	19207	11598981

## CROSS-REFERENCE INDEXES

FIG.	ITEM	FIGURE AND ITEM STOCK NUMBER	NUMBER INDEX FSCM	PART NUMBER
103	8		19207	7331178
103	9	5340-00-240-9228	19207	11621624-2
103	10	5330-00-151-4360	19207	11660447
103	11	5310-00-082-1404	96906	MS27183-6
103	12	5310-00-053-8390	96906	MS24679-1
103	13	5310-00-809-8546	96906	MS27183-8
103	14	5305-00-989-7435	96906	MS35207-264
103	15	5305-00-958-5251	96906	MS35190-303
103	16	2510-00-177-7787	19207	7331196
103	17	5305-00-019-1677	21450	191677
103	18	5325-00-131-6197	19207	8754843
103	19	5306-00-042-5623	21450	425623
103	20	2510-00-177-7872	19207	8754793
103	21	5340-00-764-2334	96906	MS51939-1
103	22	5305-00-527-5751	21450	441375
103	23	5340-00-168-7111	19207	11630570
103	24	5340-00-177-8114	19207	7331320
103	25	2540-00-165-4041	19207	7331383
103	26	5310-00-984-3806	96906	MS51922-9
103	27		19207	8754846
103	28	5306-00-225-8500	96906	MS90725-35
103	29	5306-00-225-8498	96906	MS90725-33
104	1	2510-00-176-9146	19207	11639652
104	2	9340-00-176-0487	19207	11644902
104	3	5330-00-249-4420	19207	11644885
104	4	5305-00-432-7956	96906	MS51861-40
104	5	5340-00-008-5831	19207	11644886
104	6	2510-01-163-4779	19207	11644921
104	7	5340-00-240-9228	19207	11621624-2
104	8	5330-00-151-4360	19207	11660447
104	9	5310-00-809-8546	96906	MS27183-8
104	10	5305-00-432-4202	96906	MS51861-46
104	11	5305-00-527-5751	21450	441375
104	12	5340-00-177-8114	19207	7331320
104	13	5305-00-007-3023	19207	11641085-1
104	14	5340-01-056-2110	19207	11644912
104	15	5305-00-006-8410	19207	11641086-1
104	16	5330-00-143-8710	19207	11644892
104	17	2540-01-105-9159	19207	11644901
104	18	5305-00-058-1082	96906	MS51861-34
104	19	5305-00-432-4202	96906	MS51861-46
104	20	5340-00-093-5789	19207	11644916
104	21	5340-00-764-2334	96906	MS51939-1
104	22	5305-00-531-0341	21450	440485
104	23	5340-00-168-7111	19207	11630570
104	24	2540-00-165-4041	19207	7331383
104	25	5310-00-984-3806	96906	MS51922-9
104	26	2540-01-075-7815	19207	11644887
104	27	5306-00-225-8500	96906	MS90725-35
104	28	5306-00-225-8498	96906	MS90725-33
105	1	5306-01-116-6614	21450	425379

## CROSS-REFERENCE INDEXES

FIG.	ITEM	FIGURE AND ITEM STOCK NUMBER	NUMBER INDEX FSCM	PART NUMBER
105	2	2520-01-122-6020	19207	8754850
105	3	2530-00-678-3008	19207	8754098
105	4	5330-00-222-9036	19207	7331373
105	5	5306-00-042-5389	24617	425389
105	6	5340-01-125-4090	19207	7331369
105	7	5330-00-230-3719	19207	7331372
106	1	2540-01-065-6288	19207	11630468
106	2	2540-01-071-2051	19207	11630466
106	3	2540-00-177-7782	19207	10950994
106	4	5315-00-815-5725	34623	10885549
106	5	2540-01-067-4702	19207	10950917
106	6	5315-00-815-8840	96906	MS35810-4
106	7	5305-00-253-5620	96906	MS21318-29
106	8		19207	10885108
106	9	5315-00-871-3858	19207	8754047
106	10	5320-00-928-3838	96906	MS16535-122
107	1	2540-01-065-6289	19207	11630467
107	2	2540-01-074-6363	19207	11630465
107	3	2540-00-177-7780	19207	11598984
107	4		19207	8754852
107	5	5306-00-042-5323	24617	425323
107	6	4010-00-484-3353	19207	7331315
107	7	5315-01-085-0988	19207	8754738
108	1	2540-01-106-9493	18876	10936833
108	2	2540-00-150-7327	19207	11630495
108	3	2540-00-150-7328	19207	11630496
108	4	5305-00-988-3784	96906	MS35191-289
108	5	5306-00-225-9089	96906	MS90726-34
108	6	5310-00-081-4219	96906	MS27183-12
108	7	5310-00-088-0553	96906	MS21044-N5
109	1	2540-00-241-8576	19207	11630566
109	2	5325-00-907-0704	19207	10921905-1
109	3	5310-00-045-4007	96906	MS35338-41
109	4	5310-00-934-9747	96906	MS35649-262
110	1	2590-01-067-4706	19207	11598826
110	2	5305-00-709-8517	96906	MS90727-85
110	3	5310-00-809-5997	96906	MS27183-17
110	4	5310-00-088-0552	96906	MS21044N7
110	5		19207	11598827
111	1	2540-01-138-0921	19207	10950950
111	2	5340-00-832-6044	19207	11598847
111	3	5340-00-764-2334	96906	MS51939-1
111	4	5310-00-596-7691	96906	MS35335-32
111	5	5305-00-989-7434	96906	MS35207-263
111	6		19207	11630491-1
111	7	5340-00-057-6956	96906	MS51929-2
111	8	5305-00-989-7435	96906	MS35207-264
111	9		19207	11630492
111	10	5340-00-057-6956	96906	MS51929-2
111	11	5340-00-078-7029	96906	MS51926-3
111	12	5310-00-877-5797	96906	MS21044N3

## CROSS-REFERENCE INDEXES

FIG.	ITEM	FIGURE AND ITEM STOCK NUMBER	NUMBER INDEX FSCM	PART NUMBER
111	13		19207	11630490-3
111	14	5340-00-078-7029	96906	MS51926-3
112	1	5340-00-158-1433	19207	11630578
112	2	5340-01-026-0468	19207	11630577
112	3	5310-00-877-5797	96906	MS21044N3
112	4	5340-00-916-6539	96906	MS51939-2
112	5	5305-00-989-7435	96906	MS35207-264
112	6		19207	11630463-2
112	7	5340-00-078-7029	96906	MS51926-3
112	8	5340-00-057-6956	96906	MS51929-2
112	9		19207	11630463-3
112	10	5340-00-078-7029	96906	MS51926-3
112	11	5340-00-057-6956	96906	MS51929-2
112	12		19207	11630494-2
112	13	5340-00-078-7029	96906	MS51926-3
112	14		19207	11630493
112	15	5340-00-057-6956	96906	MS51929-2
112	16	5340-00-764-2334	96906	MS51939-1
112	17	5310-00-596-7691	96906	MS35335-32
112	18	5310-00-934-9751	96906	MS35650-302
112	19	5305-00-993-1848	96906	MS35207-265
112	20		19207	11630494-1
112	21	5340-00-078-7029	96906	MS51926-3
112	22	5310-00-809-8546	96906	MS27183-8
112	23	5305-00-995-3444	96906	MS35207-266
112	24		19207	11630491-2
112	25	5340-00-057-6956	96906	MS51929-2
112	26		19207	11630490-3
112	27	5340-00-078-7029	96906	MS51926-3
112	28	5310-00-823-8804	96906	MS27183-9
112	29	5310-00-045-3296	96906	MS35338-43
112	30	5340-01-033-8541	19207	11630579-1
112	31	5306-00-168-3061	19207	10950786
112	32	5310-00-809-4061	96906	MS27183-15
112	33	5310-00-087-4652	96906	MS51922-17
112	34	5340-00-168-7112	19207	11630579-2
112	35		19207	11630490-2
112	36	5340-00-078-7029	96906	MS51926-3
113	1	2590-00-473-6331	19207	6566675
113	2		19207	10950870
113	3	5310-00-959-1488	96906	MS51922-21
113	4	2590-01-137-9374	19207	11660470-2
113	5	5340-01-158-7076	19207	11660470-1
113	6	5305-00-269-2807	96906	MS90726-64
114	1	5305-00-267-8953	96906	MS90727-5
114	2		19207	11660472
114	3	5310-00-582-5965	96906	MS35338-44
114	4	5310-00-768-0319	96906	MS51968-2
115	1	5305-00-709-8516	96906	MS90727-86
115	2	5310-00-809-5997	96906	MS27183-17
115	3	5306-00-050-1238	96906	MS90727-32

## CROSS-REFERENCE INDEXES

FIG.	ITEM	FIGURE AND ITEM STOCK NUMBER	NUMBER INDEX FSCM	PART NUMBER
115	4		19207	12275190
115	5		19207	12275189
115	6	5310-00-088-0552	96906	MS21044N7
115	7	5306-00-225-9089	96906	MS90726-34
115	7	5306-00-225-9089	96906	MS90726-34
115	8	2510-01-067-4701	19207	10950887
115	9	5340-01-158-7079	19207	10950886
115	10	5306-00-051-4077	96906	MS90727-35
115	11	5310-00-407-9566	96906	MS35338-45
115	11	5310-00-407-9566	96906	MS35338-45
115	12	5310-00-880-7746	96906	MS51968-5
115	12	5310-00-880-7746	96906	MS51968-5
115	13	5310-00-081-4219	96906	MS27183-12
115	13	5310-00-081-4219	96906	MS27183-12
115	14		19207	12275188
115	15	5310-00-809-3078	96906	MS27183-11
115	15	5310-00-809-3078	96906	MS27183-11
115	16	5310-00-982-4912	96906	MS21045-5
115	17	5305-00-709-8539	96906	MS90727-89
115	18	5310-00-809-4085	96906	MS27183-16
115	19		19207	12275191
115	20		19207	10950885
115	21	5306-00-225-9088	96906	MS90726-33
115	22	2510-01-163-4778	19207	10950883
115	23		19207	12275192
115	23		19207	12275192
115	24	2510-01-158-7078	19207	11660407
115	24	2510-01-158-7080	19207	10950889
115	25	2510-01-158-7077	19207	11660409
115	25	2510-01-161-2112	19207	10950888
115	26		19207	10950884
115	27		19207	12275187
116	1	5305-00-269-3238	96906	MS90727-62
116	2	5310-00-959-1488	96906	MS51922-21
117	1	2540-00-472-1669	19207	11630502
117	1	2540-00-472-1670	19207	11630506
117	2		19207	8754987
117	3	2510-01-118-8796	19207	12302512-1
117	3	2510-01-119-5673	19207	12302512-2
117	4	2540-00-234-1172	19207	11630559
117	4	2540-00-248-1053	19207	11630560
117	5	2540-00-248-1071	19207	11630530
117	6		19207	11598856
118	1	2540-00-004-6845	19207	11598859
118	2	4010-00-484-3353	19207	7331315
118	3	2540-00-006-1649	19207	11598875-2
118	4	5310-00-984-3807	96906	MS51922-13
118	5	2540-00-003-1019	19207	11598999-2
118	5	2540-00-003-1020	19207	11598999-1
118	6	2540-00-003-3112	19207	11598875-1
118	7	5305-00-989-7435	96906	MS35207-264

## CROSS-REFERENCE INDEXES

FIG.	ITEM	FIGURE AND ITEM STOCK NUMBER	NUMBER INDEX FSCM	PART NUMBER
118	8	5340-01-137-9694	19207	11598915
118	9	5310-00-877-5797	96906	MS21044N3
118	10	2510-00-522-2621	19207	11598914-2
118	10	2510-00-522-2622	19207	11598914-1
118	11	5306-00-721-5944	96906	MS35751-41
118	12	2540-00-003-8351	19207	11598866
118	13	2590-01-067-4708	19207	11598911
118	14	2590-01-067-4707	19207	11598841
118	15	5310-00-087-7493	96906	MS27183-13
118	16	5310-00-984-3806	96906	MS51922-9
118	17	2540-00-006-1650	19207	11599000
119	1	2540-01-020-2173	19207	11630456
119	2		19207	11644868
119	3		19207	10885547
119	4		19207	8754965
119	5	5305-00-068-0501	96906	MS90725-5
119	6	5310-00-209-0786	96906	MS35335-33
119	7	2540-00-165-4029	19207	7331286
119	8	2510-00-132-0919	19207	11681738
119	9	5305-00-144-9929	19207	11668005
119	10	5310-00-159-1577	96906	MS51988-3
119	11	5320-00-062-0621	96906	MS20600M5W2
119	12		19207	11630572
119	13	5340-00-057-6956	96906	MS51929-2
119	14	5340-00-078-7029	96906	MS51926-3
119	15	5305-00-165-8125	19207	7345195
119	16	5365-01-212-0599	19207	7331177
119	17	4010-00-484-3353	19207	7331315
120	1	5306-00-225-8500	96906	MS90725-35
120	2	5340-00-177-7779	19207	8754740
120	3	5305-00-269-3240	96906	MS90727-64
120	4	5310-00-595-7237	96906	MS35333-42
120	5	5330-00-483-2408	19207	7372705
120	6	5340-00-774-1403	19207	7741403
120	7	5305-00-269-3238	96906	MS90727-62
120	8	5310-00-971-7989	96906	MS35691-5
120	9	5310-00-550-1130	96906	MS35333-40
120	10	2540-00-884-1205	19207	10950816
120	11	2540-00-054-7250	19207	10950861
120	12	5310-00-732-0559	96906	MS51968-8
120	13	5310-00-984-3806	96906	MS51922-9
120	14	2540-00-177-9181	19207	8754741
120	15	5310-00-832-5799	19207	10950818
121	1	2540-00-884-1205	19207	10950816
121	2	2540-00-467-2593	19207	11644870
121	3	5310-00-768-0319	96906	MS51968-2
121	4	5310-00-582-5965	96906	MS35338-44
121	5	5305-00-068-0506	96906	MS90726-6
121	6	2540-01-038-8295	19207	11598950
121	7	5310-00-809-4058	96906	MS27183-10
121	8	5310-00-807-1468	96906	MS21042-4

## CROSS-REFERENCE INDEXES

FIG.	ITEM	FIGURE AND ITEM STOCK NUMBER	NUMBER INDEX FSCM	PART NUMBER
122	1	9905-01-060-8528	19207	11663067
122	2		19207	12302504-6.5
122	3	9905-01-060-8527	19207	11663067-1
122	3	9905-01-060-8527	19207	11663067-1
122	4	9905-00-176-0485	19207	11644860
123	1		19207	7345178
123	2		19207	7331423
123	3		19207	7331422-2
123	4	4730-00-483-0662	19207	11598979
123	5		19207	7345176
123	6	5305-00-527-5751	21450	441375
123	7	5340-00-151-6977	19207	11598980
123	8	4730-01-109-4390	24617	125859
123	9	4730-00-014-2432	03477	SM1804
123	10	4730-00-866-9400	19207	8754591
123	11		19207	7345178
123	12	4730-00-277-8769	19207	7413827
123	13		19207	10950842
123	14	4730-00-013-7397	19207	5167154
123	15	5340-00-088-6655	96906	MS21333-101
123	16	5325-00-276-6205	24617	117957
123	17		19207	7345178
123	18		19207	7345179
123	19	5340-00-926-5449	96906	MS21334-28
123	20	5305-00-042-3545	24617	423545
123	21	5340-00-126-3841	19207	7331429
123	22	5305-00-022-8358	24617	228358
123	23		19207	10921906
123	24	5340-00-689-9514	96906	MS21333-70
123	25	2540-00-678-1307	19207	7017829
123	26		19207	7345178
123	27		19207	7331419
124	1	2540-00-678-1340	19207	7017830
124	2	5310-00-596-7691	96906	MS35335-32
124	3	5305-00-995-3440	96906	MS35207-270
124	4	2540-00-050-0810	96906	MS53049-1
124	5	2540-00-050-0813	63734	885064004
125	1	5310-00-177-1312	19207	11644875
125	2	5315-00-839-5820	96906	MS24665-134
125	3	3040-00-888-0732	19207	11644880
125	4	5310-00-209-0786	96906	MS35335-33
125	5	5305-00-988-1724	96906	MS35206-280
125	6	2540-00-176-9402	19207	11644913
125	7	5315-00-177-1333	19207	11644914
125	8	5305-00-001-8153	19207	9407529
125	9	2540-00-176-9405	19207	11641115
125	10	5310-00-050-3622	19207	503622
125	11	2540-00-176-9376	19207	11641116
125	12	5305-00-068-0502	96906	MS90725-6
125	13	5320-00-601-1508	19207	11644880

## CROSS-REFERENCE INDEXES

FIG.	ITEM	FIGURE AND ITEM STOCK NUMBER	NUMBER INDEX FSCM	PART NUMBER
125	15	5306-00-226-4835	96906	MS90728-42
125	16	5310-00-728-2044	96906	MS45904-73
125	17	3120-00-133-6561	19207	11644876
126	1	2540-01-023-2730	19207	11639595
126	2	5310-00-615-8886	19207	11668295
126	3	5310-00-081-4219	96906	MS27183-12
126	4	5310-00-853-9335	96906	MS35691-13
126	5	4730-00-150-6118	19207	11663000
126	6		19207	11644861-2
126	7	5325-00-276-6228	96906	MS35489-9
126	8	4820-00-006-7468	19207	11644864
126	9		19207	11644861-1
126	10	2540-00-451-3735	19207	11640665
126	11	5310-00-582-5965	96906	MS35338-44
126	12	5305-00-068-0501	96906	MS90725-5
126	13	5325-00-276-6100	96906	MS35489-14
126	14		19207	11639682-1
126	15	2540-00-264-8812	19207	11640666
126	16	2540-00-003-8346	19207	11644865
126	17	5325-00-276-6100	96906	MS35489-14
126	18	2540-00-363-7093	19207	11644862
126	19	2540-01-177-1019	19207	11644865-1
127	1	5330-00-700-6868	19207	7006868
127	2		19207	11599015
127	3		19207	11669083
127	4	5310-00-081-4219	96906	MS27183-12
127	5	5310-00-167-0721	96906	MS35333-41
127	6	5306-00-226-4831	96906	MS90728-38
128	1	5305-00-138-0069	96906	MS51861-44
128	2	9905-00-176-0480	19207	11660440
128	2	9905-00-176-0481	19207	11660422
128	2	9905-00-176-0484	19207	11660442
128	2	9905-00-678-9025	19207	7331414
128	2	9905-00-832-5656	19207	10950821
128	2	9905-00-832-5663	19207	10936870
128	2	9905-00-832-5666	19207	11598921
128	3	7690-00-800-1200	19207	10950985
128	4	9905-00-176-0482	19207	11660419
128	4	9905-00-176-0483	19207	11660423
128	4	9905-00-176-0559	19207	11660443
128	4	9905-00-678-9024	19207	7331413
128	4	9905-00-832-5657	19207	10950822
128	4	9905-00-832-5662	19207	10936882
128	4	9905-00-832-5667	19207	11598922
128	5	7690-01-114-3702	19207	12296626
128	6	5305-00-253-5615	96906	MS21318-21
128	7	9905-01-192-0634	19207	10936832
129	1	9905-01-192-0633	19207	11613844
129	2	5305-00-253-5618	96906	MS21318-27
129	3	9905-00-168-3291	19207	8754665
129	4	7690-01-111-2265	19207	12302516



## CROSS-REFERENCE INDEXES

FIG.	ITEM	FIGURE AND ITEM STOCK NUMBER	NUMBER INDEX FSCM	PART NUMBER
129	5	5320-00-801-1548	78385	488755
129	6	9905-01-017-4748	78385	704501
130	1	5310-00-934-9747	96906	MS35649-262
130	2	5310-00-209-0788	96906	MS35335-30
130	3	5325-00-907-0704	19207	10921905-1
130	4	2540-00-472-1657	19207	11630414
131	1		19207	10884914
131	2		19207	10884923
131	3		19207	10884927
131	4		19207	10884913
131	5		19207	10884922
131	6		19207	10884920
131	7		19207	10884916
131	8		19207	10884926
131	9		19207	10884915
131	10		19207	10884925
131	11		19207	10884917
131	12		19207	10884928
131	13		19207	10884930
131	14		19207	10884918
131	15		19207	10884931
131	16		19207	10884933
131	17		19207	10884921
132	1		19207	7986254
132	2	5310-00-761-6882	96906	MS51967-2
132	3	5310-00-809-4058	96906	MS27183-10
132	4	5310-00-550-1130	96906	MS35333-40
132	5	5305-00-988-1723	96906	MS35206-279
132	6	5310-00-889-2528	96906	MS45904-68
132	7	5305-00-071-2241	96906	MS90725-10
132	8	5310-00-821-6269	96906	MS35334-19
132	9	2590-00-786-6182	19207	8707574
132	10	5340-00-106-0617	19207	7728831
132	11	5325-01-242-7083	96906	MS35489-17
132	12	5340-00-057-3037	96906	MS21333-111
132	13	2590-01-020-6167	19207	10896596-4
132	14	5935-00-900-6281	96906	MS27147-1
132	15	2590-00-785-9090	19207	8710635
132	16	2590-00-786-0135	19207	8710637
132	17	2590-01-125-6154	19207	11669705
132	18	7690-01-123-1301	19207	12275162
132	19	7690-01-123-1302	19207	12275186
133	1	6140-00-005-7693	19207	7535958
133	2		19207	7535959
133	3		19207	7535960
133	4	5310-00-809-8544	96906	MS27183-7
133	5	5305-00-984-6195	96906	MS35206-247
133	6	5305-00-889-3000	96906	MS35206-230
133	7	5310-00-983-8483	96906	MS27183-5
133	8	2590-00-857-1408	19207	10884943
133	9		19207	7536027

## CROSS-REFERENCE INDEXES

FIG.	ITEM	FIGURE AND ITEM STOCK NUMBER	NUMBER INDEX FSCM	PART NUMBER
133	10	5310-00-579-0079	96906	MS35333-37
133	11	5310-00-934-9747	96906	MS35649-262
133	12	5925-00-803-4424	81349	M13516-1-2
133	13	5310-00-559-0070	96906	MS35333-38
133	14	5310-00-934-9757	96906	MS35649-282
133	15	2590-00-857-1412	19207	10921812
134	1	5310-00-761-6882	96906	MS51967-2
134	2	5310-00-582-5965	96906	MS35338-44
134	3	5310-00-809-4058	96906	MS27183-10
134	4	5305-00-225-3842	96906	MS90728-9
134	5	2910-00-710-6054	96906	MS51321-1
134	6	4730-00-851-1940	18163	S3-3-16X1-8
134	7	5305-00-068-0501	96906	MS90725-5
134	8	4730-00-270-4613	96906	MS39169-14
134	9		80244	17C18035-60-18
134	10		19207	8689207-20
134	11	4730-01-192-0630	19207	12302591
134	12		80244	17C18035-40-7
134	13		19207	8689205-8
134	14		80244	17C18035-40-49
134	15		19207	8689205-50
134	16	5305-00-042-5575	19207	425575
134	17	4730-00-278-0187	96906	MS39171-12
134	18	4330-00-025-3493	96906	MS51085-1
134	19		19207	10885551
135	1	5305-00-068-0501	96906	MS90725-5
135	2	5310-00-582-5965	96906	MS35338-44
135	3		19207	7536122
135	4		19207	7535934
135	5		19207	7535938
135	6	5305-00-988-1721	96906	MS35206-277
135	7	5310-00-209-0786	96906	MS35335-33
135	8		19207	7535940
135	9	5315-00-298-1498	96906	MS24665-362
135	10		19207	7535946
135	11	5340-00-178-1379	19207	10884989
135	12	5306-00-721-5944	96906	MS35751-41
135	13		19207	10921909
135	14	5310-00-596-7691	96906	MS35335-32
135	15	5305-00-855-0956	96906	MS24629-47
135	16	5310-00-877-5796	96906	MS21044N4
135	17	5310-00-809-4058	96906	MS27183-10
135	18	5305-00-068-0506	96906	MS90726-6
135	19	2540-01-157-4173	19207	10939575
135	20	5330-00-007-6151	19207	10939576
135	21		19207	10939574
135	22	5305-01-105-1792	96906	MS51861-36C
135	23	5340-00-178-1378	19207	10884990
135	24		19207	12275159
135	25		19207	7536014
135	26	5310-00-984-3806	96906	MS51922-9

## CROSS-REFERENCE INDEXES

FIG.	ITEM	FIGURE AND ITEM STOCK NUMBER	NUMBER INDEX FSCM	PART NUMBER
135	27		19207	7535955
135	28		19207	7535941
135	29		19207	7535937
136	1	5975-00-899-4606	96906	MS3367-2-0
136	2	5975-00-984-6582	96906	MS3367-1-0
136	3		19207	10939569
136	4		19207	10939564
136	5	4730-00-908-6292	96906	MS35842-14
136	6		19207	10885015-1
136	7		19207	10939566
136	8	5340-00-073-5209	19207	7260493
136	9	5310-00-768-0319	96906	MS51968-2
136	10	5310-00-550-1130	96906	MS35333-40
136	11	5310-00-809-4058	96906	MS27183-10
136	12	5305-00-993-2461	96906	MS35207-281
136	13	4730-00-909-8627	96906	MS35842-13
136	14		19207	10884969
136	15	4730-00-908-3193	96906	MS35842-12
136	16		19207	10921811
137	1	2540-01-137-9376	19207	10939517
137	2	5305-00-137-3043	96906	MS51861-44C
137	3	4720-00-014-7064	19207	10939570
137	4	5305-00-954-3487	96906	MS35190-271
137	5	2540-01-083-3014	19207	7535970
137	6	4730-00-909-8627	96906	MS35842-13
137	7		19207	10884970
137	8	5310-00-761-6882	96906	MS51967-2
137	9	5310-00-582-5965	96906	MS35338-44
137	10	5310-00-809-4058	96906	MS27183-10
137	11	5305-00-068-0500	96906	MS90725-3
137	12	5305-00-139-6757	96906	MS51861-34C
137	13		19207	10939553
137	14	2990-00-051-3841	19207	10939551-2
137	15	5310-00-616-7998	96906	MS35334-21
137	16	5310-00-975-2075	96906	MS35691-21
137	17	5305-00-147-3230	96906	MS51861-2C
137	18	5340-00-080-9853	96906	MS21333-97
137	19	4730-00-908-6292	96906	MS35842-14
137	20	9905-00-702-5692	19207	10950775
137	21		19207	10939562
137	22	5305-00-151-5701	96906	MS51861-23C
138		2540-00-051-3839	19207	8712420
138		2540-01-107-9970	19207	12275143
138	1	5305-00-225-3838	96906	MS90725-4
138	2	5310-00-582-5965	96906	MS35338-44
138	3	5310-00-809-4058	96906	MS27183-10
138	4	5305-00-071-2512	96906	MS90728-15
138	5		19207	10884907
138	6	2540-01-158-7081	19207	12275163
138	7	5310-00-061-4650	96906	MS51943-31
138	8		19207	12275141

## CROSS-REFERENCE INDEXES

FIG.	ITEM	FIGURE AND ITEM STOCK NUMBER	NUMBER INDEX FSCM	PART NUMBER
138	9	5305-00-071-2505	96906	MS90728-7
138	10	2590-00-788-3009	19207	8675947
138	11	5310-00-975-2075	96906	MS35691-21
138	12		19207	10939522
138	13		19207	10939523
138	14		19207	10921766
138	15	2990-00-051-3842	19207	10939551-1
138	16	5310-00-616-7998	96906	MS35334-21
138	17	5310-00-975-2075	96906	MS35691-21
138	18		19207	10939552
138	19	5305-00-855-0972	96906	MS24629-23
138	20	5305-00-071-2509	96906	MS90728-12
138	21	5325-00-184-9846	81349	C3030
138	22		19207	12275147
138	23	5310-00-761-6882	96906	MS51967-2
138	24	5315-00-839-2325	96152	A82-1
138	25	5310-00-088-1251	96906	MS51922-1
138	26	5315-00-812-3734	96906	MS20392-1C7
138	27	5305-00-068-0500	96906	MS90725-3
138	28	5315-00-298-1498	96906	MS24665-362
138	29		19207	7535956
138	30	5330-01-123-1308	19207	12275153
138	31	2990-01-123-1219	19207	12275158
138	32	5305-00-889-3002	96906	MS35206-242
138	33	5310-00-559-0070	96906	MS35333-38
138	34	2540-01-123-1221	19207	12275149
138	35	5306-00-721-5944	96906	MS35751-41
138	36		19207	12275156
138	37	2540-01-123-1218	19207	12275161
138	38	5340-00-678-3305	19207	8754572
138	39	5310-00-081-4219	96906	MS27183-12
138	40	5310-00-984-3806	96906	MS51922-9
138	41		19207	12275157
138	42	5340-01-123-1220	19207	12275146
138	43	2540-01-194-3323	78385	105308
138	44	4730-00-908-6294	96906	MS35842-16
139		2540-00-198-2478	19207	5704064
139		2540-00-200-4249	19207	5704052
139		2540-00-201-3474	19207	5704051
139	1	6105-00-116-5124	19207	8720780-1
139	2	4520-00-217-5782	78385	704372
139	3		78385	G-704195
139	4		78385	704371-1
139	5		78385	704192
139	6		78385	704678
139	7		78385	705117
139	8		78385	704190
139	9		78385	704191
139	10		78385	487283
139	11		78385	703546
139	12		78385	703547

## CROSS-REFERENCE INDEXES

FIG.	ITEM	FIGURE AND ITEM STOCK NUMBER	NUMBER INDEX FSCM	PART NUMBER
139	13	5330-00-089-0998	78385	718768-23
139	14	5330-00-089-0978	78385	702903
139	15	2540-00-216-5722	78385	704225
139	16	5930-00-345-5455	19207	11663057
139	17	5905-00-251-7145	19207	11663061
139	18	5930-00-679-5925	19207	10948233
139	19	4810-00-248-1635	19207	11663058
139	20		78385	704432
139	21		78385	704406
139	22		78385	702942
139	23		78385	704580
139	24		78385	G-704398
139	25		78385	474669
139	26		78385	735411
139	27		78385	704898
140	1	5310-00-934-9747	96906	MS35649-262
140	2	5310-00-209-0788	96906	MS35335-30
140	3	5325-00-907-0704	19207	10921905-1
140	4	2540-00-472-1657	19207	11630414
141	1	9905-00-901-8666	19207	10939573
141	2	5305-00-147-3248	96906	MS51861-12C
141	3	5305-00-225-3843	96906	MS90728-8
141	4	5310-00-889-2528	96906	MS45904-68
141	5	5310-00-761-6882	96906	MS51967-2
141	6	5310-00-809-4058	96906	MS27183-10
141	7	5310-00-821-6269	96906	MS35334-19
141	8	2590-00-786-6182	19207	8707574
141	9	2590-00-930-4085	19207	7385988
141	10	5325-01-242-7083	96906	MS35489-17
141	11		19207	12255470
141	12	5305-00-984-6191	96906	MS35206-243
141	13	6150-01-192-0653	19207	12255472-1
141	14	2590-01-116-6105	19207	12255472-2
141	15	5310-00-934-9747	96906	MS35649-262
141	16	5310-00-579-0079	96906	MS35333-37
141	17	5305-00-984-4984	96906	MS35206-227
141	18	5905-01-193-1795	19207	12255475
141	19	5310-00-934-9757	96906	MS35649-282
141	20	5310-00-559-0070	96906	MS35333-38
141	21	5305-00-984-6195	96906	MS35206-247
141	22	5925-00-026-4767	81349	M13516-1-1
141	23	2590-01-116-6106	19207	12255473
141	24	5930-00-226-6429	96906	MS39061-4
142	1	2540-01-137-9376	19207	10939517
142	2	5305-00-137-3043	96906	MS51861-44C
142	3	5305-00-954-3487	96906	MS35190-271
142	4	2540-01-083-3014	19207	7535970
142	5	4730-00-909-8627	96906	MS35842-13
142	6		19207	10884971
142	7		19207	10921904
142	8	4720-00-869-0423	19207	10939572

## CROSS-REFERENCE INDEXES

FIG.	ITEM	FIGURE AND ITEM STOCK NUMBER	NUMBER INDEX FSCM	PART NUMBER
142	9	4730-00-908-3193	96906	MS35842-12
142	10	2540-01-137-9375	19207	10939597
142	11		19207	10939599
143	1	4730-00-908-3194	96906	MS35842-11
143	2	4820-00-026-8473	90940	0637127
143	3	4730-00-901-8658	19207	7536094
143	4	4730-00-277-8257	15823	018603
143	5		19207	10939563-8
143	6	5325-00-276-6343	96906	MS35489-23
143	7		19207	10939563-7-43
143	8	2540-01-146-7200	19207	10884953
143	9	5305-00-988-1724	96906	MS35206-280
143	10	5340-00-087-4662	19207	7763325
143	11	5310-00-821-6269	96906	MS35334-19
143	12	5310-00-761-6882	96906	MS51967-2
144	1	2540-00-869-0424	19207	8712418
144	2	5306-00-225-8496	96906	MS90725-31
144	3	5305-00-988-1723	96906	MS35206-279
144	4	5340-01-137-9667	19207	10939598
144	5	5310-00-550-1130	96906	MS35333-40
144	6	5310-00-761-6882	96906	MS51967-2
144	7	2540-01-137-9377	19207	10939583
144	8	2540-01-158-7082	19207	8754012
144	9	5310-00-809-4058	96906	MS27183-10
144	10	5305-00-068-0502	96906	MS90725-6
144	11	5310-00-821-6269	96906	MS35334-19
144	12	5310-00-167-0721	96906	MS35333-41
144	13	5310-00-880-7744	96906	MS51967-5
144	14	5305-00-734-7121	96906	MS51861-65C
144	15	2540-01-137-9378	19207	10939556
144	16	5305-00-068-0498	96906	MS90725-1
145		2540-00-764-5917	19207	10950750
145	1	6105-00-512-9225	46522	61321G1
145	2	5305-00-052-6921	96906	MS24629-57
145	3	5310-00-209-0786	96906	MS35335-33
145	4		19207	8719879
145	5	5310-00-559-0070	96906	MS35333-38
145	6	5310-00-934-9757	96906	MS35649-282
145	7	2540-00-318-0159	19207	8719880
145	8		19207	10885172
145	9		19207	8719882
145	10		19207	8712419
145	11	9905-00-626-0013	19207	8711121
145	12	5305-00-147-3248	96906	MS51861-12C
145	13	5306-00-226-4823	96906	MS90728-30
145	14	5310-00-167-0721	96906	MS35333-41
145	15	5310-00-880-7744	96906	MS51967-5
145	16	5310-00-167-0721	96906	MS35333-41
145	17	5340-01-146-7136	19207	10939519
145	18	5306-00-225-8496	96906	MS90725-31
145	19	5310-00-809-4058	96906	MS27183-10

## CROSS-REFERENCE INDEXES

FIG.	ITEM	FIGURE AND ITEM STOCK NUMBER	NUMBER INDEX FSCM	PART NUMBER
145	20	5310-00-821-6269	96906	MS35334-19
145	21	5305-00-068-0501	96906	MS90725-5
145	22		19207	8719876-1
145	23	2540-01-083-1133	19207	8719877
146	1	2540-00-786-0198	19207	7535978
146	2		19207	7536126
146	3	5310-00-975-2075	96906	MS35691-21
146	4	5310-00-637-9541	96906	MS35338-46
146	5		19207	7536148
146	6	2590-00-786-0197	19207	7536127
146	7	4730-00-816-5810	19207	7536114
146	8	2530-00-939-7109	19207	10950854
146	9		19207	7536130
146	10	4730-00-288-9390	56442	137396
147	1	4720-00-786-0196	19207	10884934
147	2	4730-00-908-6292	96906	MS35842-14
147	3	4710-01-040-8790	19207	10950866
147	4	5340-00-365-0189	19207	10950970
147	5	5305-00-225-9081	19207	7768024
147	6	5310-00-176-6611	96906	MS51988-5
147	7	2805-00-432-7451	19207	10950865
147	8	5315-00-939-7110	19207	10936812
147	9	5310-00-081-4219	96906	MS27183-12
147	10	5306-00-226-4825	96906	MS90728-32
147	11	5340-00-326-5601	19207	7536116
148		2540-00-780-0844	19207	7536098
148	1	5310-00-761-6882	96906	MS51967-2
148	2	5310-00-209-0786	96906	MS35335-33
148	3	5310-00-176-6611	96906	MS51988-5
148	4		19207	11660429
148	5	5310-00-809-3078	96906	MS27183-11
148	6	5306-00-226-4825	96906	MS90728-32
148	7	5310-00-880-7744	96906	MS51967-5
148	8	5310-00-407-9566	96906	MS35338-45
148	9		19207	11598883
148	10		19207	11598884
148	11		19207	7536103
148	12		19207	11630420
148	13		19207	11660427
148	14		19207	7536099
148	15	5306-00-225-8499	96906	MS90725-34
148	16	2990-00-717-6432	19207	7536117
148	17		19207	11630422
148	18	5310-00-959-1488	96906	MS51922-21
148	19	5330-00-678-3239	19207	7331368
148	20	5305-00-269-3235	96906	MS90727-59
148	21	5310-00-959-1488	96906	MS51922-21
148	22		19207	11639705
148	23	5305-00-267-8970	96906	MS90727-26
148	24	5330-00-678-3239	19207	7331368
148	25	2990-00-945-9155	19207	11598880

## CROSS-REFERENCE INDEXES

FIG.	ITEM	FIGURE AND ITEM STOCK NUMBER	INDEX FSCM	PART NUMBER
148	26	5305-00-912-5113	96906	MS51096-359
148	27		19207	11660430
149	1		21450	425629
149	2		19207	8168893
149	3		19207	7345285
149	4		19207	10885003
149	5		19207	10885014
149	6	5305-00-068-0502	96906	MS90725-6
149	7	5310-00-809-4058	96906	MS27183-10
149	8	5310-00-582-5965	96906	MS35338-44
149	9	5310-00-761-6882	96906	MS51967-2
149	10	5306-00-226-4825	96906	MS90728-32
149	11	5310-00-081-4219	96906	MS27183-12
149	12	5310-00-407-9566	96906	MS35338-45
149	13	5310-00-880-7744	96906	MS51967-5
149	14		19207	7345302
149	15		19207	10885011
149	16		19207	7345305
149	17	2540-01-085-0771	19207	10950841-2
149	18	9340-00-785-9083	19207	7345303
149	19		19207	10885117
149	20		19207	10885012
149	21		19207	10885008
149	22		19207	7345299-34
149	23		19207	7345300-7
149	24		19207	7345299-8
149	25		19207	10885009
149	26	5310-00-009-7682	19207	7535871
149	27		19207	7345314
149	27		19207	7345315
149	28		19207	10885010
149	29		19207	7345317
149	29		19207	7345318
149	30	5680-00-780-1973	19207	7345316
149	31	2540-01-085-0771	19207	10950841-2
149	32	9340-00-785-9083	19207	7345303
149	33		19207	10885117
149	34	5306-00-226-4831	96906	MS90728-38
150	1	2510-00-177-7777	19207	7345391
150	1	2510-00-470-1569	19207	7345392
150	2		19207	10921825
150	2		19207	10921826
150	3	5310-00-934-9751	96906	MS35650-302
150	4	5310-00-596-7691	96906	MS35335-32
150	5	5305-00-990-6444	96906	MS35207-261
150	6		19207	10921856-1
150	7	2540-01-085-0771	19207	10950841-2
150	8	2510-00-780-1977	19207	7535919
150	8	2510-00-780-1978	19207	7535918
150	9		19207	10921856-2
150	10	2510-00-780-1976	19207	7535912



## CROSS-REFERENCE INDEXES

FIG.	ITEM	FIGURE AND ITEM NUMBER STOCK NUMBER	INDEX FSCM	PART NUMBER
150	11		19207	10921857
150	12		19207	7345393
150	12		19207	7345394
150	13		19207	10885006
150	13		19207	10885007
150	14	5305-00-984-6209	96906	MS35206-262
150	15	5310-00-045-3296	96906	MS35338-43
150	16	5310-00-492-6079	96906	MS51941-5
150	17	2510-00-832-6045	19207	10939547
150	18		19207	10885005
150	19		19207	10885004
150	20	5306-00-226-4825	96906	MS90728-32
150	21	5310-00-407-9566	96906	MS35338-45
150	22	5305-00-052-6921	96906	MS24629-57
150	23	5310-00-582-5965	96906	MS35338-44
150	24	5310-00-809-4058	96906	MS27183-10
150	25		19207	7345341
150	25		19207	7345342
150	26	5310-00-081-4219	96906	MS27183-12
150	27	5310-00-984-3806	96906	MS51922-9
150	28		19207	10950840
150	29	5310-00-880-7744	96906	MS51967-5
150	30	5305-00-988-1724	96906	MS35206-280
150	31	5310-00-761-6882	96906	MS51967-2
150	32	5310-00-088-1251	96906	MS51922-1
150	33		19207	10950837
150	34	5330-00-298-2955	19207	10950839
151		2540-00-780-1972	19207	7535927
151	1		19207	10921830
151	2	5310-00-809-5998	96906	MS27183-18
151	3	3120-01-158-7150	19207	7345368
151	4		19207	12356652-1
151	4		19207	12356652-2
151	5	5310-00-584-5272	96906	MS25338-48
151	6	5315-00-011-9120	96906	MS24665-287
151	7	5310-00-842-1490	96906	MS35692-37
151	8		19207	10921841
151	9	5310-00-582-5965	96906	MS35338-44
151	10	5305-00-993-2738	96906	MS35207-280
151	11		19207	10939501
151	11		19207	10939502
151	12		19207	10921849
151	13		19207	10921848
151	14	5305-00-052-6921	96906	MS24629-57
151	15		19207	10921834
151	16	5340-01-137-9379	19207	10921829
152		2540-00-788-6262	19207	10950781
152	1	2540-00-472-1669	19207	11630502
152	1	2540-00-472-1670	19207	11630506
152	2		19207	8754987
152	3	2510-01-118-8796	19207	12302512-1

## CROSS-REFERENCE INDEXES

FIG.	ITEM	FIGURE AND ITEM NUMBER STOCK NUMBER	INDEX FSCM	PART NUMBER
152	3	2510-01-119-5673	19207	12302512-2
152	4	4010-00-484-3353	19207	7331315
152	5	2540-01-073-7777	19207	11598963
152	6	2540-00-415-6285	19207	11630437-2
152	6	2540-00-491-9624	19207	11630437-1
152	7		19207	8754972
153	1	5340-00-865-7404	96906	MS9025-20
153	2	5305-00-068-0501	96906	MS90725-5
153	3	5310-00-550-1130	96906	MS35333-40
153	4	2920-01-073-4864	19207	11681714
153	5	5306-00-226-4822	96906	MS90728-29
153	6	5310-00-167-0721	96906	MS35333-41
153	7	5310-00-880-7744	96906	MS51967-5
153	8	2590-00-157-3126	19207	11644837
153	9	5310-00-761-6882	96906	MS51967-2
153	10	5975-00-984-6582	96906	MS3367-1-0
153	11	5975-00-899-4606	96906	MS3367-2-0
153	12	5325-00-276-6100	96906	MS35489-14
153	13	5305-00-993-2463	96906	MS35207-279
153	14	5340-00-984-8540	96906	MS21333-102
153	15	5340-00-106-0617	19207	7728831
153	16	5325-00-276-6091	88044	AN931-11-16
153	17	2590-00-157-3127	19207	11644836
153	18	5305-00-068-0508	96906	MS90728-6
153	19	5310-00-209-0786	96906	MS35335-33
153	20	5310-00-889-2528	96906	MS45904-68
154	1	3030-00-832-5671	19207	11599020-1
154	2	3020-00-832-5659	19207	11599022
154	3	3020-00-832-5660	19207	11599021
154	4	3020-00-181-2877	19207	11644838
154	5	5310-00-732-0558	96906	MS51967-8
154	6	5310-00-913-3365	19207	10884982
154	7	5305-00-725-2317	96906	MS90728-64
154	8	5310-00-088-0552	96906	MS21044N7
154	9	5340-00-819-7036	18876	10885522
154	10	5310-00-984-1259	19207	10885110
154	11	5305-00-709-8540	96906	MS90727-90
154	12	2920-00-165-4018	19207	11644844
154	13		19207	11660508
155		2920-01-205-8654	19207	12301123
155	1	5306-00-226-4822	96906	MS90728-29
155	2	5310-00-889-2527	96906	MS45904-72
155	3	5310-00-087-7493	96906	MS27183-13
155	4	5310-00-407-9566	96906	MS35338-45
155	5	5306-00-225-8496	96906	MS90725-31
155	6		19207	11644835
155	7	5305-00-989-7434	96906	MS35207-263
155	8	5310-00-596-7691	96906	MS35335-32
155	9	5340-01-126-3552	19207	11644840
156		1095-00-763-7348	19207	11630529
156	1	5310-00-934-9751	96906	MS35650-302

## CROSS-REFERENCE INDEXES

FIG.	ITEM	FIGURE AND ITEM NUMBER STOCK NUMBER	FSCM	PART NUMBER
156	2	5310-00-768-0319	96906	MS51968-2
156	3	5310-00-209-0786	96906	MS35335-33
156	4	2510-00-177-8083	19207	8712410
156	5	2590-00-264-8828	19207	11630594
156	6	5305-00-267-8953	96906	MS90727-5
156	7		18876	10939520
156	8	5305-00-993-2457	96906	MS35207-284
156	9	1450-00-455-5899	19207	11630581
156	10	5305-00-995-3441	96906	MS35207-269
156	11		19207	11630586
156	12		19207	10885105
156	13	5310-00-576-5752	96906	MS35333-39
157		6220-01-195-1793	19207	12301082
157	1	5310-00-159-1577	96906	MS51988-3
157	2	5310-00-889-2528	96906	MS45904-68
157	3		19207	12356695
157	4	5930-00-699-9438	96906	MS39060-2
157	5	2920-00-179-4524	19207	8754667
157	6	5930-00-130-5349	19207	5381088
157	7	5310-01-234-9414	96906	MS51988-4
157	8	5310-00-176-6611	96906	MS51988-5
157	9		19207	12302596
157	10		19207	12302597
157	11	5310-00-081-4219	96906	MS27183-12
157	12	5306-00-225-8498	96906	MS90725-33
157	13		19207	12296642
157	14		19207	12301062
157	15		19207	12301069
157	16		19207	12296640
157	17		19207	12301071
157	18		19207	12302598
157	19	5325-01-242-7083	96906	MS35489-17
157	20	5306-01-235-6441	80205	NAS3104-14-22
157	21	5305-00-071-2505	96906	MS90728-7
157	22	5310-00-809-4058	96906	MS27183-10
157	23		19207	12302599
157	24		19207	12301070-2
157	25	5935-00-900-6281	96906	MS27147-1
157	26		19207	12301070-1
157	27	5975-00-133-8687	96906	MS3367-5-0
157	28	5925-00-026-4767	81349	M13516/1-1
157	29	5305-00-984-6195	96906	MS35206-247
157	30	5310-00-045-3299	19207	7347734
157	31	5310-00-934-9757	96906	MS35649-282
157	32	5340-01-143-6855	81205	BACP20B49B
157	33	5340-00-281-9896	24617	432416
157	34		19207	12301070-3
157	35		19207	12301070-4
157	36	1005-00-768-7083	19207	7700026-1
158	1	5315-01-258-7346	19207	12356656-1
158	2	2540-01-258-7339	19207	12356641-2

## CROSS-REFERENCE INDEXES

FIG.	ITEM	FIGURE AND ITEM STOCK NUMBER	NUMBER INDEX FSCM	PART NUMBER
158	3	2540-01-259-0262	19207	12356644-1
158	4	2540-01-258-7340	19207	12356642
158	5	2540-01-259-0263	19207	12356644-2
158	6	2540-01-258-7341	19207	12356643
158	7	2590-01-261-0252	19207	12356670
158	8		19207	12356648-2
158	9	5310-00-814-0672	96906	MS51943-36
158	10	5310-01-148-7477	24617	9428848
158	11	5305-00-269-3238	96906	MS90727-62
158	12	5305-00-269-3236	96906	MS90727-60
158	13		19207	12356649-2
158	14	2540-01-258-7348	19207	12356656-3
158	15		19207	12356649-1
158	16	2540-01-259-0265	19207	12356654
158	17		19207	12356647-1
158	18		19207	12356648-1
158	19	2540-01-259-0264	19207	12356653
158	20		19207	12356647-2
158	21	5305-00-269-3234	96906	MS90727-58
158	22	2540-01-258-7338	19207	12356641-1
158	23	2540-01-258-7347	19207	12356656-2
159	1	5305-00-719-5209	96906	MS90727-110
159	2	2540-01-258-7376	19207	12356668
159	3	5365-00-442-5845	96906	MS16633-1050
159	4	2540-01-259-0282	19207	12356667
159	5	5310-00-935-3607	96906	MS51988-10
159	6	5310-00-809-4085	96906	MS27183-16
159	7		19207	12368351
159	7		19207	12368352
159	8	5305-00-709-8516	96906	MS90727-86
159	9		19207	12356660
159	10	5310-00-176-6612	96906	MS51988-12
159	11	5310-00-809-5998	96906	MS27183-18
159	12	5305-00-725-0154	96906	MS90727-112
159	13	5340-01-259-0261	19207	12301256
159	14		19207	12301273
159	15		19207	12356663
159	16	5305-00-719-5241	96906	MS90727-118
160	1	2540-01-258-7342	19207	12356671-1
160	1	2540-01-258-7343	19207	12356671-2
160	2	5310-00-176-6612	96906	MS51988-12
160	3	5310-00-809-5998	96906	MS27183-18
160	4	5305-00-719-5262	96906	MS90727-121
160	5	2540-01-258-7344	19207	12356672-1
160	5	2540-01-258-7345	19207	12356672-2
160	6	5310-01-275-5009	96906	MS51988-6
160	7	5340-01-278-2053	19207	12368353
160	8	5306-01-245-7186	96906	MS90727-31L
160	9	5305-00-051-4075	96906	MS90727-33
160	10	5305-01-272-0589	96906	MS90727-29L
161	1	5310-00-877-5797	96906	MS21044-N3

## CROSS-REFERENCE INDEXES

FIG.	ITEM	FIGURE AND ITEM STOCK NUMBER	NUMBER INDEX FSCM	PART NUMBER
161	2		19207	12356650
161	3	5305-00-989-7435	96906	MS35207-264
161	4	5310-00-807-1468	96906	MS21042-4
161	5	5310-00-209-0786	96906	MS35335-33
161	6	5340-00-619-0381	56232	741402-24
161	7	5305-00-988-1725	96906	MS35206-281
161	8		19207	12356651
161	9	5310-00-761-6882	96906	MS51967-2
161	10		19207	12302504
161	11	9905-01-060-8527	19207	11663067-1
162	1	7690-01-262-3193	19207	12356763
162	2	5305-00-138-0069	96906	MS51861-44
162	3	9905-01-267-4171	19207	12356673
162	4	5310-00-045-3299	96906	MS35338-42
162	5	5310-00-194-1483	96906	MS35333-44
162	6	5310-00-209-0786	96906	MS35335-33
162	7	5310-00-576-5752	96906	MS35333-39
162	8	9905-01-276-2718	19207	12368354
163	1	5310-00-088-0553	96906	MS21044-N5
163	2	5340-01-269-1528	19207	12356659
163	3	5340-01-263-6250	19207	12356658
163	4	5310-00-081-4219	96906	MS27183-12
163	5	5306-00-225-9089	96906	MS90726-34
163	6	5310-00-209-0786	96906	MS35335-33
163	7	5315-00-011-9120	96906	MS24665-287
163	8	5310-00-584-5272	96906	MS35338-48
163	9	2540-01-261-4025	19207	12356652-2
163	9	2540-01-261-9453	19207	12356652-1
164		2590-01-226-3459	19207	12301498
164	1	5310-00-407-9566	96906	MS35338-45
164	2	5305-00-146-2663	96906	MS51851-88
164	3	5310-00-821-6269	96906	MS35334-19
164	4	5310-00-167-0721	96906	MS35333-41
164	5	5310-00-877-5796	96906	MS21044N4
165			19207	12357121
165	1	2590-00-473-6331	19207	6566675
165	2	2920-01-067-4700	19207	10950870
165	3		19207	11660470-2
165	4	5310-00-959-1488	96906	MS51922-21
165	5	5305-00-269-3240	96906	MS90727-64
166	1	6680-00-973-4187	19207	8712351
166	2	6680-00-933-3599	96906	MS39021-2
166	3	5325-01-165-0658	19207	11640963-2
166	4	6680-00-901-9685	19207	10950807
167			19207	7365053
167			19207	7365054
167	1	5120-00-707-6223	19207	7076223
167	2	5120-00-627-7162	19207	7345227
167	3	5120-00-627-7181	19207	7345244
167	4	5120-00-627-7161	19207	7345234
167	5	5120-00-567-2492	19207	8712416

## CROSS-REFERENCE INDEXES

FIG.	ITEM	FIGURE AND ITEM NUMBER INDEX		PART NUMBER
		STOCK NUMBER	FSCM	
167	6	5120-01-017-9423	19207	11681729
167	7	5120-00-795-0152	19207	7950152
167	8	5210-00-229-3048	40684	504
168	1	5120-00-627-7165	19207	7345225
168	2	5120-00-777-1391	19207	10885554
168	3	5120-00-627-7168	19207	7345231
168	4	5120-00-627-7073	19207	7345223
168	5	5120-00-627-7184	19207	7345228
168	6	3940-00-692-9112	19207	7345279
168	7	5120-00-627-7180	19207	7345198
169			19207	7365055
169			19207	7365056
169	1	5120-00-627-7182	19207	7345273
169	2	5120-00-627-7163	19207	7345274
169	3	5120-00-627-7173	19207	7345257
169	4	5120-00-627-7091	19207	7345281
169	5	5120-00-627-7179	19207	7345197
169	6	5120-00-627-7096	19207	7345226
169	7	5120-00-473-7316	19207	7078129
169	8	5315-00-627-7154	19207	7345224

By Order of the Secretary of the Army:

Official:

CARL E. VUONO  
*General, United States Army*  
*Chief of Staff*

WILLIAM J. MEEHAN II  
*Brigadier General, United States Army*  
*The Adjutant General*

Distribution:

To be distributed in accordance with DA Form 12-38R, Direct Support, and General Support maintenance requirements for Truck, Utility, **1/4** Ton, 4x4, M151 Series and M718 Series (TM 9-2320-218 Series).

\* U.S. GOVERNMENT PRINTING OFFICE : 1992 0 - 311-831 (61219)







**SAMPLE**

FILL IN YOUR  
UNIT'S ADDRESS



FOLD BACK

DEPARTMENT OF THE ARMY

---

---

OFFICIAL BUSINESS

COMMANDER  
U.S. ARMY TANK-AUTOMOTIVE COMMAND  
ATTN: AMSTA-MB  
WARREN, MI 48397-5000

TEAR ALONG PERFORATED LINE



PLACE YOUR  
UNIT ADDRESS



FOLD BACK

DEPARTMENT OF THE ARMY

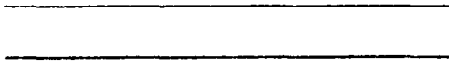

OFFICIAL BUSINESS

COMMANDER  
U.S. ARMY TANK-AUTOMOTIVE COMMAND  
ATTN: AMSTA-MB  
WARREN, MI 48397-5000

TEAR ALONG PERFORATED LINE



# SOMETHING WRONG WITH THIS PUBLICATION?

THEN... JOT DOWN THE DOPE ABOUT IT ON THIS FORM. CAREFULLY TEAR IT OUT. FOLD IT AND DROP IT IN THE MAIL!

FROM: (PRINT YOUR UNIT'S COMPLETE ADDRESS)

DATE SENT

PUBLICATION NUMBER

TM 9-2320-218-34P

PUBLICATION DATE

15 NOVEMBER, 1988

PUBLICATION TITLE

DS & GS MAINTENANCE REPAIR PARTS AND SPECIAL TOOLS LISTS

BE EXACT... PIN-POINT WHERE IT IS

PAGE NO.	PARA-GRAPH	FIGURE NO.	TABLE NO.

IN THIS SPACE TELL WHAT IS WRONG AND WHAT SHOULD BE DONE ABOUT IT:

PRINTED NAME, GRADE OR TITLE, AND TELEPHONE NUMBERS

SIGN HERE:

FILL IN YOUR  
UNIT'S ADDRESS



FOLD BACK

DEPARTMENT OF THE ARMY



OFFICIAL BUSINESS

COMMANDER  
U.S. ARMY TANK-AUTOMOTIVE COMMAND  
ATTN: AMSTA-MB  
WARREN, MI 48397-5000

TEAR ALONG PERFORATED LINE



FILL IN YOUR  
UNIT'S ADDRESS



FOLD/BACK

DEPARTMENT OF THE ARMY



OFFICIAL BUSINESS

COMMANDER  
U.S. ARMY TANK-AUTOMOTIVE COMMAND  
ATTN: AMSTA-MB  
WARREN, MI 48397-5000

TEAR ALONG PERFORATED LINE







## THE METRIC SYSTEM AND EQUIVALENTS

### LINEAR MEASURE

1 Centimeter = 10 Millimeters = 0.01 Meters = 0.3937 Inches  
 1 Meter = 100 Centimeters = 1,000 Millimeters = 39.37 Inches  
 1 Kilometer = 1,000 Meters = 0.621 Miles

### WEIGHTS

1 Gram = 0.001 Kilograms = 1,000 Milligrams = 0.035 Ounces  
 1 Kilogram = 1,000 Grams = 2.2 Lb  
 1 Metric Ton = 1,000 Kilograms = 1 Megagram = 1.1 Short  
 Tons

### LIQUID MEASURE

1 Milliliter = 0.001 Liters = 0.0338 Fluid Ounces  
 1 Liter = 1,000 Milliliters = 33.82 Fluid Ounces

### SQUARE MEASURE

1 Sq Centimeter = 100 Sq Millimeters = 0.155 Sq Inches  
 1 Sq Meter = 10,000 Sq Centimeters = 10.76 Sq Feet  
 1 Sq Kilometer = 1,000,000 Sq Meters = 0.386 Sq Miles

### CUBIC MEASURE

1 Cu Centimeter = 1,000 Cu Millimeters = 0.06 Cu Inches  
 1 Cu Meter = 1,000,000 Cu Centimeters = 35.31 Cu Feet

### TEMPERATURE

5/9 (°F - 32) = °C  
 212° Fahrenheit is equivalent to 100° Celsius  
 90° Fahrenheit is equivalent to 32.2° Celsius  
 32° Fahrenheit is equivalent to 0° Celsius  
 9/5 C° + 32 = F°

## APPROXIMATE CONVERSION FACTORS

TO CHANGE	TO	MULTIPLY BY
Inches	Centimeters	2.540
Feet	Meters	0.305
Yards	Meters	0.914
Miles	Kilometers	1.609
Square Inches	Square Centimeters	6.451
Square Feet	Square Meters	0.093
Square Yards	Square Meters	0.836
Square Miles	Square Kilometers	2.590
Acres	Square Hectometers	0.405
Cubic Feet	Cubic Meters	0.028
Cubic Yards	Cubic Meters	0.765
Fluid Ounces	Milliliters	29.573
Pints	Liters	0.473
Quarts	Liters	0.946
Gallons	Liters	3.785
Ounces	Grams	28.349
Pounds	Kilograms	0.454
Short Tons	Metric Tons	0.907
Pound-Feet	Newton-Meters	1.356
Pounds Per Square Inch	Kilopascals	6.895
Miles Per Gallon	Kilometers Per Liter	0.425
Miles Per Hour	Kilometers Per Hour	1.609

TO CHANGE	TO	MULTIPLY BY
Centimeters	Inches	0.394
Meters	Feet	3.280
Meters	Yards	1.094
Kilometers	Miles	0.621
Square Centimeters	Square Inches	0.155
Square Meters	Square Feet	10.764
Square Meters	Square Yards	1.196
Square Kilometers	Square Miles	0.386
Square Hectometers	Acres	2.471
Cubic Meters	Cubic Feet	35.315
Cubic Meters	Cubic Yards	1.308
Milliliters	Fluid Ounces	0.034
Liters	Pints	2.113
Liters	Quarts	1.057
Liters	Gallons	0.264
Grams	Ounces	0.035
Kilograms	Pounds	2.205
Metric Tons	Short Tons	1.102
Newton-Meters	Pound-Feet	0.738
Kilopascals	Pounds Per Square Inch	0.145
Kilometers Per Liter	Miles Per Gallon	2.354
Kilometers Per Hour	Miles Per Hour	0.621

